ON TODAY'S EDITORIAL PAGE
Dictator Roosevelt Commits an Act of War: *Editorial.*

ST. LOUIS POST-DISPATCH

REG. U. S. PAT. OFF.

The Only Evening Newspaper in St. Louis With the Associated Press News Service

FINAL
(Closing New York Stock Prices)
**

VOL. 92. NO. 364. (62nd Year.) ST. LOUIS, TUESDAY, SEPTEMBER 3, 1940—32 PAGES PRICE 3 CENTS

U. S. TRADES DESTROYERS FOR BASES

ROOSEVELT ANNOUNCES DEAL WITH BRITAIN

NAZIS REPULSED IN TWO RAIDS AIMED AT LONDON

300 RAIDERS ROUTED IN COAST FIGHT; R.A.F. HITS AT CHANNEL GUNS

Some German Planes Penetrate to Capital Area in War Anniversary Attacks---British Report 23 Enemy Craft Shot Down.

LONDON, Sept. 3 (AP).—Two German attempts to smash through London's air defenses failed today against the combined fire of British fighter planes and anti-aircraft guns.

The second attempt kept London under air alarm for one hour and 10 minutes, from 2:50 p. m. to 4 p. m. (7:50 to 9 a. m., St. Louis time).

Apparently some German planes reached the metropolitan area, but at such an altitude they could not be seen from the ground.

Shortly before the warning sounded, persons in one London area heard the now-familiar heavy drone of a considerable number of unseen Nazi raiders and the rapid bursts of British fighter planes' machine-gun fire.

While the fight progressed, Prime Minister Winston Churchill and his Cabinet Ministers attended in Westminster Abbey a service commemorating the first anniversary of the war.

The late afternoon sun slanted through the tall windows and in the distance could be heard the faint booming of the anti-aircraft guns.

The all-clear signal sounded shortly before the service ended.

Attack on Channel Guns.

The heavy thudding of bombs heard across the English Channel from the southeast coast this afternoon indicated that the Royal Air Force was striking back at the Germans, trying to smash the big guns which have been firing on the English coast from Nazi-occupied France.

The French coast was invisible through the channel haze.

Targets from Norway to Italy were attacked yesterday and last

Continued on Page 6, Colmun 1.

GERMANS REPORT SETTING FIRES AT 4 BRITISH PORTS

BERLIN, Sept. 3 (AP).—New waves of German raiders roared to the assault against Southern England this afternoon, informed sources said, after hours of battling this morning in which 54 British planes were reported destroyed.

Again the raiders met defending British planes.

At least 15 of the British planes destroyed this morning were on the ground, Germans said, while 12 German planes failed to return.

Clouds of smoke and flame were reported shooting more than a mile high over four of England's naval bases and harbors today by German airmen who returned from night attacks marking the start of a second year of war with Britain.

Smoke was rising 6500 feet into the air over Bristol, Southeast England port, the flyers said. They mentioned Swansea and Cardiff, both in Wales, and the great South England naval base of Portsmouth as places where other large fires had been started by their bombs.

In addition, the high command said, four other of Britain's most important harbors and naval bases—Liverpool, Plymouth, Portland and Poole—were heavily attacked,

Continued on Page 3, Column 7.

TODAY'S WAR NEWS

WASHINGTON—President Roosevelt in message to Congress announces that the United States will obtain leases from Britain on bases in the Atlantic in exchange for transfer of 50 over-age destroyers to the British Government; Britain assures U. S. that its fleet will not surrender.

LONDON—R. A. F. battles new waves of massed bombers; London has two raid alarms as defenders beat back thrusts at city; British report 23 German planes downed; Eden warns Britain threat of invasion has not passed.

BERLIN—Nazis report heavy attacks on British ports and airdromes; pillars of smoke seen after bombings at four English harbors; 54 British planes reported destroyed.

BUCHAREST — German motorized divisions to take over protection of Rumania's new border with Russia Sept. 15, informed sources say; opposition to yielding of Transylvania to Hungary results in clashes, riotous demonstrations.

ROME.—Italy reports attack by its "little dive bombers" on British warships in Mediterranean, claiming hits on battleship, cruiser, aircraft carrier and destroyer; R. A. F. again raids Northern Italy, but damage is reported slight.

HONGKONG—Japan reported demanding immediate permission to move troops through French Indo-China and to use Haipong as a military base.

GRAVES AND WILLIAMS OUSTED BY HIGH COURT

Removal of Jackson County Prosecutor and Sheriff for Neglect of Duty Made Retroactive to May 10, 1939.

Special to the Post-Dispatch.

JEFFERSON CITY, Sept. 3.—W. W. Graves, Pendergast Prosecuting Attorney of Jackson County, and Sheriff James L. Williams were ousted from office today by the State Supreme Court, which found they had neglected to perform the duties of their offices.

The ousters were made retroactive to May 10, 1939, when Attorney-General Roy McKittrick, after a lengthy investigation in Kansas City demanded by Gov. Stark, filed suit for their removal in the Supreme Court. They may petition for rehearings which might delay their removal until mid-November. Their terms of office expire at the close of the year.

The court fined Graves $1000 and directed him to pay court costs which now aggregate $5000. Williams was fined a dollar and assessed costs amounting to $4000.

Charges Against Graves.

Specific charges against Graves upheld by the Court were that he failed to enforce laws against gambling, prostitution and liquor violations while he did not press criminal cases when "there was ample evidence to warrant further prosecution," or prosecute election frauds.

Sheriff Williams, who was absolved of "any participation in corrupt influences and practices," was found to have willfully neglected to suppress similar law violations in Kansas City. He had argued such violations were a matter for the city police, rather than his office. The court, however, held the evidence showed the police department was deliberately permitting such violations and that it was the Sheriff's duty to step in.

Graves not only made no effort to investigate illegal conditions, the Court found, but didn't even discuss the notorious 1936 vote frauds with the Federal prosecutor.

Difficulties No Excuse.

"It may be," the Court observed of the Pendergast henchman, "that any effort on his part to correct the condition mentioned would have been hedged around by difficulties. But this could not excuse a failure to make any attempt at investigation."

Graves was acquitted in Jackson

Continued on Page 3, Column 2.

BRITISH ASSURE WASHINGTON NAZIS WON'T GET THEIR FLEET

WASHINGTON, Sept. 3 (AP).—Great Britain has given the United States definite assurance of its intentions "never to surrender or sink the British fleet in the event of the waters surrounding the British Isles becoming untenable for His Majesty's ships."

The State Department made this known today by making public an exchange of correspondence between Secretary of State Hull and Lord Lothian, British Ambassador.

The announcement was made after the White House announced an arrangement for the acquisition of air and naval base sites from Great Britain in exchange for 50 overage destroyers.

Instead of being sunk or surrendered, the State Department was told, the British fleet in the last resort would "be sent overseas for defense of other parts of the empire."

In his letter, Hull wrote:

"The Prime Minister of Great Britain is reported to have stated on June 4, 1940, to Parliament in effect that if during the course of the present war in which Great Britain and the British commonwealth are engaged the waters surrounding the British Isles should become untenable for British ships of war, the British fleet would in no event be surrendered or sunk, but would be sent overseas for the defense of other parts of the empire.

"The Government of the United States would respectfully inquire whether the foregoing statement represents the settled policy of the British Government."

In his reply, dated yesterday, Lord Lothian said "This statement certainly does represent the settled policy of His Majesty's Government."

The Ambassador added "These hypothetical contingencies seem more likel yto concern the German fleet or what is left of it than the British fleet."

Negotiators of Deal

LORD LOTHIAN

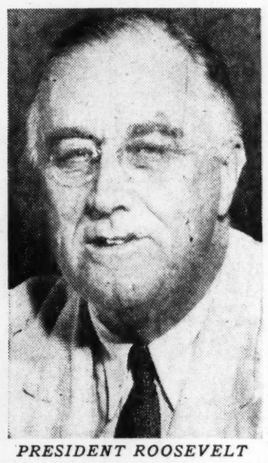

PRESIDENT ROOSEVELT

TEXT OF THE PRESIDENT'S MESSAGE ON DESTROYERS

WASHINGTON, Sept. 3 (AP).

THE text of President Roosevelt's message to Congress telling of an agreement with Britain, for the United States to lease bases in exchange for 50 over-age destroyers, is as follows:

To the Congress of the United States:

I transmit herewith for the information of the Congress notes exchanged between the British Ambassador at Washington and the Secretary of State on Sept. 2, 1940, under which this Government has acquired the right to lease naval and air bases in Newfoundland, and in the islands of Bermuda, the Bahamas, Jamaica, St. Lucia, Trinidad and Antigua, and in British Guiana; also a copy of an opinion of the Attorney-General, dated Aug. 27, 1940, regarding my authority to consummate this arrangement.

The right to bases in Newfoundland and Bermuda are gifts—generously given and gladly received. The other bases mentioned have been acquired in exchange for 50 of our over-age destroyers.

"This is not inconsistent in any sense with our status of peace. Still less is it a threat against any nation. It is an epochal and far-reaching act of preparation for continental defense in the face of grave danger.

Preparation for defense is an inalienable prerogative of a sovereign state. Under present circumstances this is the mos timportant action in the reinforcement of our national defense that has been taken since the Louisiana Purchase. Then as now, considerations of safety from overseas attack were fundamental.

The value to the Western Hemisphere of these outposts of security, is beyond calculation. Their lead has long been recognized by our country, and specially by those primarily charged with the duty of charting and organizing our own naval and military defense. They are essential to the protection of the Panama Canal, Central America, the northern portion of South America, the Antilles, Canada, Mexico and our own eastern and gulf seaboards. Their consequent importance in hemispheric defense is obvious. For these reasons I have taken advantage of the present opportunity to acquire them.

TEXT OF NOTES EXCHANGED BY LOTHIAN AND HULL

WASHINGTON, Sept. 3. (AP.)

THE text of notes exchanged between the British Ambassador, Lord Lothian, and Secretary Hull in connection with the leasing of air and naval bases on British possessions follows:

The Lothian note to Hull:

I have the honor under instructions from His Majesty's principal Secretary of State for Foreign Affairs to inform you that in view of the friendly and sympathetic interest of His Majesty's Government in the United Kingdom in the national security of the United States and their desire to strengthen the ability of the United States to co-operate effectively with the other nations of the Americas in the defense of the Western Hemisphere, His Majesty's Government will secure the grant to the Government of the United States, freely and without consideration, of the lease for immediate establishment and use of naval and air bases and facilities for entrance thereto and the operation and protection thereof, on the Avalon Peninsula and on the southern coast of Newfoundland, and on the east coast and on the great Bay of Bermuda.

Furthermore, in view of the above and in view of the desire of the United States to acquire additional air and naval bases in the Caribbean and in British Guiana, and without endeavoring to place a monetary or commercial value upon the many tangible and intangible rights and properties involved, His Majesty's Government will make available to the United States for immediate establishment and use naval and air bases and facilities for entrance thereto and the operation and protection thereof, on the eastern side of the Bahamas, the southern coast of Jamaica, the western coast of St. Lucia, the west coast of Trinidad in the Gulf of Paria, in the Island of Augusta and in British Guiana within 50 miles of Georgetown, in exchange for naval and military equipment and material which the United States Government will transfer to His Majesty's Government.

All the bases and facilities referred to in the preceding paragraphs will be leased to the United States for a period of 99 years, free from all rent and charges other than such compensation to be mutually agreed on to be paid by the United States in order to compensate the owners of private property for loss by expropriation or damage arising out of the establishment of the bases and facilities in question.

His Majesty's Government, in the leases to be agreed upon, will grant to the United States for the period of the leases all the rights, power and authority within the bases leased, and within the limits of the territorial waters and air spaces adjacent to or in the vicinity of

Continued on Page 3, Column 1.

STATE DEPT. SAYS SWAP TRANSCENDS WORLD LAW

Describes It as Marvelous Addition to Defense—Concedes Miscroscope Might Show Some Infraction.

By RAYMOND P. BRANDT
Chief Washington Correspondent of the Post-Dispatch.

WASHINGTON, Sept. 3.—The fait accompli presented by President Roosevelt's letter notifying Congress that he had consummated an agreement with Great Britain to trade 50 World War destroyers for naval and air bases in the Atlantic was explained by State Department officials today as a marvelous addition to Western Hemisphere defense which "soundly and realistically" transcended the "technicalities" of national and international law.

Secretary of State Hull disclosed that, within the last 10 days, Adimarl Harold R. Stark, Chief of Naval Operations, had certified to the White House and teh State Department that the 50 destroyers were not essential to the defense of the United States. Previous to Secretary Hull's announcement, a White House spokesman, in the absence of President Roosevelt and Stephen T. Early, press secretary, said he did not know whether such certification had been received.

Such certification obviously was required by a law of June 28, this year, if conflict with a 1917 World War statute was to be avoided. In his opinion to the President, Attorney-General Robert H. Jackson said that, while the 1940 law was of "unquestionable constitutionality," he advised that the "appropriate staff officers, may, and should," made such certification.

Discussion of Advantages.

At the State Department, offi-

Continued on Page 7, Column 3.

OCCASIONAL SHOWERS, SOME WARMER FOR TONIGHT

THE TEMPERATURES.

1 a. m.	69	9 a. m.	74
2 a. m.	68	10 a. m.	79
3 a. m.	67	11 a. m.	82
4 a. m.	66	12 noon	83
5 a. m.	66	1 p. m.	85
6 a. m.	65	2 p. m.	87
7 a. m.	69	3 p. m.	87
8 a. m.	69		

Normal maximum this date, 83; normal minimum, 65.

Yesterday's high, 84 (3:15 p. m.); low, 65 (5 a. m.).

Relative humidity at noon today, 42 per cent.

Weather in other cities—Page 5B.

Official forecast for St. Louis and vicinity: Partly cloudy to Cloudy, occasional showers tonight or tomorrow; somewhat warmer tonight.

Missouri: Partly cloudy to cloudy, with scattered showers or thunderstorms tonight or tomorrow; somewhat warmer in northeast portion tonight.

Illinois: Fair and warmer tonight; tomorrow partly cloudy and warmer.

Sunset, 6:29; sunrise, tomorrow, 5:32.

(All weather data, including forecast and temperatures, supplied by U. S. Weather Bureau.)

Pollen count, 24 hours to 9 a. m., 525.

TREND OF TODAY'S MARKETS

Stocks narrow; early rally falters. Bonds steady. Foreign exchange mixed. Cotton quiet. Wheat higher. Corn firm.

CONGRESS IS NOTIFIED; PRESIDENT SAYS MOVE THREATENS NO NATION

Bases in Newfoundland, Bermuda, Bahamas, Jamaica, St. Lucia, Trinidad, Antigua, British Guiana Necessary for Defense, He Asserts.

WASHINGTON, Sept. 3 (AP).—President Roosevelt notified Congress today of an agreement between the United States and Great Britain under which this country will lease naval and air bases in British possessions in the North and South Atlantic and transfer 50 overage destroyers to Great Britain.

The United States will acquire naval and air bases in Newfoundland and in the Islands of Bermuda, the Bahamas, Jamaica, St. Lucia, Trinidad, and Antigua, and in British Guiana.

"The right to bases in Newfoundland and Bermuda are gifts—generously given and gladly received," the President said in a special message.

"The other bases mentioned have been acquired in exchange for 50 of our overage destroyers."

The President enclosed an opinion by Attorney-General Jackson dated Aug. 27, 1940, "regarding my authority to consummate this arrangement."

Officials said no action by Congress would be necessary to put the agreement into effect.

"To Keep Enemy From Front Door."

The President, aboard his train en route to Washington, said that the chief value of the air and naval bases from Newfoundland to British Guiana was that they would keep the enemy from our front door. They have to get through there, Roosevelt said, before they can get to us.

The Senate was not in session today, so the message went only to the House, meeting to debate the Senate-approved conscription bill.

Roosevelt said that the arrangement with Britain was effected in an exchange of notes between Lord Lothian, the British Ambassador, and Secretary of State Hull on Sept. 2.

It "is not inconsistent in any sense with our status of peace," he declared.

"Still less is it a threat against any nation," he continued. "It is an epochal and far-reaching act of preparation for continental defense in the face of grave danger.

"Preparation for defense is an inalienable prerogative of a sovereign state. Under present circumstances this exercise of sovereign right is essential to the maintenance of our peace and safety. This is the most important action in the re-enforcement of our national defense that has been taken since the Louisiana Purchase. Then as now, considerations of safety from overseas attack were fundamental."

"Value Beyond Calculation."

"The value to the Western Hemisphere of these outposts of security is beyond calculation," the chief executive stated.

"Their need has long been recognized by our country," he said, "and especially by those primarily charged with the duty of charting and organizing our own naval and military defense.

"They are essential to the protection of the Panama Canal, Central America, the northern portion of South America, the Antilles, Canada, Mexico, and our own Eastern and Gulf seaboards. Their consequent importance in hemisphere defense is obvious. For these reasons I have taken advantage of the present opportunity to acquire them."

More than 100 of the United States' 123 overage destroyers have been recommissioned and a naval authority said on Aug. 20 that at least 50 could be made ready to leave for Great Britain within a week. They would need only to take on fuel, supplies and ammunition. Most of them are at Philadelphia.

All the destroyers have four-inch guns and 21-inch torpedo tubes, the same size as those the British use. They are all above the 16-year overage limit, having been completed by 1922.

Lord Lothian in his note said all the bases and facilities in the agreement would be leased for 99 years, free from all rent and charges other than such compensation to be mutually agreed on to be paid by the United States "to compensate the owners of private property for loss by expropriation or damage."

Continued on Page 2, Column 1.

ROOSEVELT SAYS DEAL IS 'EPOCHAL ACT OF PREPARATION'

VALUE OF DEFENSE BASES IS BEYOND CALCULATION, HE TELLS CONGRESS

Trade Made 'In Face of Grave Danger'—Need of Outposts 'Long Recognized by This Country,' He Asserts.

Continued From Page One.

Lothian said the leases would apply to the eastern side of the Bahamas, the southern coast of Jamaica, the western coast of St. Lucia, the west coast of Trinidad in the Gulf of Paria, in the Island of Antigua and in British Guiana within 15 miles of Georgetown "in exchange for naval and military equipment and material which the United States Government will transfer to His Majesty's Government."

Hull, replying under the same date, declared: "In consideration of the declarations above quoted, the Government of the United States will immediately transfer to His Majesty's Government 50 United States Navy destroyers, generally referred to as the 1200-ton type."

Attorney-General's Opinion.

Attorney-General Jackson in his opinion informed the President:

"(a) That the proposed arrangement may be concluded as an executive agreement, effective without awaiting ratification.

"(b) That there is presidential power to transfer title and possession of the proposed considerations upon certification by appropriate staff officers."

Jackson held that dispatch of so-called "mosquito boats" now under construction for the navy to the British "would constitute a violation of the statute law of the United States," but this would not be true wtih respect to the over-age destroyers," since they "were clearly not built, armed or equipped with any such intent (to enter the service of a belligerent) or with reasonable cause to believe that they would ever enter the service of a belligerent."

A reference by Jackson to "the applicable provisions of the neutrality act as to delivery" was taken to mean that the British themselves would have to navigate the boats across the Atlantic.

Eight to Be Released Friday.

Subsequent to the White House disclosures, the Navy Department announced that the firht eight of the 50 destroyers released to Britain are at Boston and should be ready for delivery by next Friday. They will be sent to Canadian ports with their present crews, it was said. There they will be taken over by British seamen.

The others will be ready "when requested," a navy announcement said, and they will be in an "operating condition."

It was also announced that Admiral Harold R. Stark, chief of naval operations, had fulfilled legal requirements for disposing of fighting equipment by certifying release of the vessels to Britain, and the acquisition of the defense bases, would strengthen rather than impair the nation's defenses.

Value of $85,000,000.

The navy said that as of June 30, the destroyers released to Great Britain were carried on its books as representing a current value approximately $1,700,000 each. This would make an aggregate of $85,000,000 for 50 ships.

Modern destroyers now being built cost the navy from $6,000,000 to $8,000,000 each, depending upon where they are constructed

The old vessels each require about 125 officers and men. Their displacement is around 1200 tons.

Presumably, the destroyers will replace those which Britain lost in engagements with the Germans and Italians, but several of the lost British destroyers were much newer by far than those to be received from the United States.

In addition to 123 overage destroyers which have been retained in their original design, 46 others have been converted to mine layers, mine sweepers, transports, anti-aircraft vessels and to other purposes. In addition to a total of 169 overage destroyers, the United States has 78 underage built since 1934, making a total of 247, which will be reduced to 197 as a result of the transfer to Britain.

57 Destroyers Being Built.

There are now 57 new destroyers being built, and funds to begin construction of 74 more are provided in the pending defense appropriation bill. Therefore, by the time of completion of the nation's two-ocean navy in 1946 or 1947, the United States should have 328 old and new destroyers, after deduction of the 50 transferred to Britain.

Britain has approximately 173 destroyers, plus 26 under construction and two Polish vessels which escaped German hands and joined the British navy.

Nearly all of the vessels from which Britain's allotment are to be drawn are on the east coast, engaged in the American neutrality patrol. All of them have been reconditioned and are regarded as serviceable by the United States navy, although one officer has referred to them as "mere hulks." They are all of an old-fashioned flush deck, four-stack type, built by the United States during the World War period.

President Appears to Hint That More Bases Are to Be Acquired.

ABOARD ROOSEVELT TRAIN EN ROUTE TO WASHINGTON, Sept. 3 (AP).—President Roosevelt told reporters at a press conference on his special train that the epochal acquisition of air and navy bases was probably, in some respects, the most important thing for American defense since the Louisiana Purchase in 1803.

Furthermore, the President dropped what appeared to be a hint that further history-making steps might be taken to provide additional distant bases for the protection of America and the Western Hemisphere.

When a reporter inquired whether the agreement with England might lead to the postulation that a base would be established in Grenland, the President said he thought reporters should refrain from writing that it was a forerunner of anything else.

They might hit something, Roosevelt added, although the chances were 10 to 1 they would miss. He emphasized that the new bases would be entirely under American control, rather than under joint administration. He could not say when work might start on them, as final decisions on their specific locations would be left to a British-American board.

Roosevelt talked with reporters in his private railway car rolling up the rugged gorge of the Kanawha River on the way from Charlestown, W. Va., to the capital.

Twenty minutes before the announcement of the defense base and destroyer exchange in Washington, he told reporters about it with something of a twinkle in his eye. The President was well aware that they had a momentous story in their hands and could do nothing about it, except watch the scenery flash by at 50 miles an hour and wait for Washington to make the announcement.

"It's Done—It's Over."

Roosevelt read to his press conference a copy of the message sent to the House announcing the arrangement and remarked: It's all done; it's all over.

Actually he said a final decision was reached Sunday afternoon when he conferred with Hull as his special train paused in Washington for a half hour on the way South.

The fact that Prime Minister Churchill of England repeated today his June statement that the British fleet never would be sunk or surrendered to Germany, led to conjectures whether the bases on this side of the Atlantic one day might not be used jointly by American and English warships.

But the President would not go into the matter of the possible basing of the British fleet in the Western Hemisphere, asserting merely that he assumed it would go wherever it was needed for defense.

To an inquiry about the legal difference between trading destroyers and "mosquito" torpedo boats, Roosevelt said he would have to refer to the legal opinion of Attorney-General Jackson. Jackson recently held that 20 of the mosquito boats could not be transferred to Britain.

In a Chatty Mood.

The President wa sin a chatty mood at his press conference. He remarked that base sites in Newfoundland and Bermuda were coming to the United States as generous gifts, gladyl received. He emphasized, too, that the other sites, in the Bahamas, Jamaica, St. Lucia, Trinidad, Antigua and British Guiana, were being acquired in exchange for the old World War type destroyers.

In a ll cases the sites will be leased for 99 years, he said, but no sonsideration of any sort was involved in Newfoundland and Bermuda.

$12,292,000 for London Red Cross.

LONDON, Sept. 3 (AP).—The London Lord Mayor's Red Cross fund totaled £3,073,000 (about $12,292,000) for the first year of the war, it was announced today. The fund collected £1,575,877 in the first year of the last war.

799,452 Unemployed in Britain.

LONDON, Sept. 3 (AP).—The Ministry of Labor announced today that the unemployed in Britain totaled 799,452 as of Aug. 12—a decrease of 27,814 within one month.

Over-Age Destroyers at San Diego

—International News Photo.

SOME of the World War destroyers of the United States Navy tied up at the San Diego Naval Base. Some of these ships have been recommissioned recently and put back into service. This picture was made recently.

ANCHORS indicate British possessions where the United States acquires naval and air bases. They are Bermuda, Newfoundland, the Bahamas, Jamaica, St. Lucia, Trinidad, Antigua and British Guiana.

DESTROYER DEAL 'GOOD NEWS FOR ONCE,' SAY BRITISH

LONDON, Sept. 3 (AP).—British officials, declaring that news of the exchange of British bases for United States destroyers was received by the nation "with the greatest possible satisfaction," said tonight that Preme Minister Churchill would make a statement on the agreement in the House of Commons Thursday.

Britain, they said, will send crews to the United States to take over the warships, whose names will be changed.

The Prime Minister saw King George VI tonight and it was presumed they discussed the agreement, among other war developments.

American naval sources said transfer of the 50 United States destroyers gave Britain around 200 of these craft.

Britain had 185 destroyers last Sept. 3. The Admiralty has admitted the loss of 30 and others have been damaged, but there has been some new building — how much the Admiralty does not tell —in that time.

Germany had 22 destroyers last September; Italy 61. There are no figures available on new Axis construction.

"For once I've got some good news for you," beamed a Foreign Office spokesman at the beginning of a news conference.

"Successful conclusion of the agreement was greeted with the greatest possible satisfaction by His Majesty's Government and the peoples of the British Empire and commonwealth of nations," he said.

It demonstrates "the manner in which the democracies can insure through negotiations their own and common interests," he added.

The spokesman declared that Britain's possessions and colonies were involved in the "consultation and concurrence" on leases to the United States for Western Hemisphere bases.

Spokesmen, naval and civilian, emphasized three purposes they said would be served by the agreement:

1. The destroyers are a "timely reinforcement" for Britain's navy in maintaining control of the Atlantic;

2. The 99-year lease of bases is "a contribution to the security of the United States," something which the British recognize as "bound up" with the future of the world;

3. It means a material strengthening of defenses in the Western Hemisphere.

The Foreign Office spokesman admitted "it is no secret Britain needs destroyers."

He emphasized that the 99-year lease meant there was "no transfer of sovereignty" but he said the bases would be "under the United States flag."

Deal Reflects U. S.-Canadian Friendship, Saps Prime Minister.

OTTAWA, Sept. 3 (AP).—Prime Minister W. L. Mackenzie King said "the facts eloquently speak for themselves of English-American friendship," in commenting today on the exchange of 50 American destroyers for defense bases on Britain's Western Hemisphere outposts.

The entire transaction is one concerning solely the governments of the United States and Great Britain, although the Canadian Government has been kept informed of the negotiations, other officials said.

ABSTRACT OF JACKSON'S OPINION ON DEAL FOR BASES

WASHINGTON, Sept. 3 (AP).

AN abstract of Attorney-General Jackson's 18-page appraisal of presidential authority to acquire naval and air bases from Great Britain in return for 50 overage destroyers is as follows:

"The proposed arrangement may be concluded as an executive agreement, effective without awaiting ratification (by the Senate).

"There is presidential power to transfer title and possession of the proposed considerations upon certification by appropriate staff officers."

While dispatch of now-building "mosquito boats" to the British would violate the law, Jackson said the same reasoning could not apply to the over-age destroyers, since they "were clearly not built, armed or equipped" to enter the service of a belligerent, or with reason to believe they might enter such service.

His statement that, with the exception of the mosquito boats, "there is no legal obstacle" to the transaction, "in accordance, of course, with the applicable provisions of the Neutrality Act as to delivery" was taken to mean the British would have to take the boats to their destination.

(The Neutrality Act requires that military supplies for a belligerent must be handled by the belligerent once they leave the United States.)

First Mention of Mosquito Boats.

Only in Jackson's opinion was there any reference to mosquito boats. It was plain, however, that these boats had been discussed between the two governments. Jackson's first mention of them was at the outset when he referred to "certain other small patrol boats, which though nearly completed are already obsolescent."

Jackson found authority for the American-British agreement in the "power of the commander-in-chief of the army and navy of the United States, which is conferred upon the President by the Constitution, but is not defined or limited," and in the further power in the Constitution giving the President control of foreign relations as a part of the executive functions.

Referring to the power as commander-in-chief, Jackson said:

"I do not find it necessary to rest upon that power alone to sustain the present proposal, but it will hardly be open to controversy that the vesting of such a function in the President also places upon him a responsibility to use all constitutional authority which he may possess to provide adequate bases adn stations for the utilization of the naval and air weapons of the United States at their highest efficiency in our defense.

"It seems equally beyond doubt that present world conditions forbid him to risk any delay that is constitutionally avoidable."

No Promises Involved.

As for the second power, Jackson said:

"Some negotiations involve commitments as to the future which would carry an obligation to exercise powers vested in the Congress. Such presidential arrangements are customarily submitted for ratification by a two-thirds vote of the Senate before the future legislative power of the country is committed.

"However, the acquisitions which you are proposing to accept are without express or implied promises on the part of the United States to be performed in the future. The consideration, which we later discussed, is completed upon transfer of the specified items.

"The executive agreement obtains an opportunity to establish naval and air bases for the protection of our coast line, but it imposes no obligation upon the Congress to appropriate money to improve the opportunity. It is not necessary for the Senate to ratify an opportunity that entails no obligations."

Jackson said the proposition "falls short in magnitude of the acquisition by President Jefferson of the Louisiana Territory from a belligerent during a European war, the Congress later appropriating the consideration and the Senate later ratifying a treaty embodying the agreement."

Quotes Law on Destroyers.

Jackson said the President had been given the right to dispose of the destroyers in "at least two enactments of Congress and a decision of the Supreme Court."

He said under an Act of March 3, 1883, Congress placed restrictions on the Secretary of the Navy in disposing of old naval vessels, but also "conferred such a right in the President free from such limitations."

"So far as concerns this statute," Jackson said, "in my opinion it leaves the President as Commander-in-Chief of the Navy free to make such disposition of naval vessels as he finds necessary in the public interest, and I find nothing that would indicate that the Congress has tried to limit the President's plenary powers to vessels already stricken from the naval register."

SIGNIFICANT SEQUENCE OF EVENTS POINTED OUT IN SUNDAY POST-DISPATCH

ON Sunday the Post-Dispatch printed a survey of the destroyer situation by Raymond P. Brandt, in which he wrote: "Even now, although there have been talk and rumors for more than a month, there is no public official confirmation that there has been any specific proposal made either by Washington or London."

". . . In this connection it is significant to note that in the latter part of July, before any mention had been made of a proposed destroyer deal, a representative of the Post-Dispatch was informed that such a deal was in the making, that Gen. Pershing would shortly propose it in a radio speech and that soon thereafter it would be indorsed in a speech by Prime Minister Churchill. On July 30 both Gen. Pershing's aide, Col. Adamson, and the Press Relations section of the War Department said, in response to inquiries by the Post-Dispatch, that they had no information that a Pershing statement was forthcoming. Four days later Pershing was on the air with his speech. Adamson insisted that there had been "no connivance" in the congratulations given by Secretary Hull immediately after the speech. He explained that Secretary Hull and the General were old friends and lived on the same floor at the Carlton Hotel, from which the speech was broadcast. Sixteen days later Prime Minister Churchill, in his dramatic speech to the House of Commons of Aug. 20, said "our navy is far stronger than at the beginning of the war. The great flow of new construction set on foot at the outbreak now is beginning to come in. We hope our friends across the ocean will send us a timely reinforcement to bridge the gap between the peace flotillas of 1939 and the war flotillas of 1941."

"Denials at Gen. Pershing's office were unequivocal, yet within three weeks of the Post-Dispatch inquiry both Gen. Pershing and Churchill had spoken."

NAZIS CAUTIOUS IN REACTION TO DESTROYER DEAL

Transaction Must Be Studied,, They Say, in Light of All Aspects of Internatioonal Law.

BERLIN, Sept. 3 (AP).—German authorized sources displayed extreme caution today in reaction to the United States' transfer of 50 over-age destroyers to Great Britain. They declared it invovles "a question of conceivable vast import in relation to which the German attitude cannot be defined before a thoroughgoing study of all aspects of international law concerned."

But completely unofficially and without in any way reflecting the German Government's view, some Nazis said they believed the warships were "too late to help Britain" and that, at this stage, 50 destroyers were not sufficient to swing the balance of power to the British.

President Roosevelt's announcement caused no surprise, however.

BERMUDA CENSORS SEIZE 1200 POUNDS OF CLIPPER MAIL

Only 211 Pounds Left When Plane Arrives in New York; Dispatches and Photos Withheld.

NEW YORK, Sept. 3 (AP).—The Dixie Clipper came in from Bermuda today with only 211 pounds of the 1266 pounds of mail it started out with from Lisbon, the remainder having been removed by British censors.

Much of the material delayed and some of it undoubtedly will be entirely withheld, is news dispatches and news pictures originating in countries other than Great Britain.

Some 2300 pounds of mail taken off clippers previously by the censors also was brought in by the Dixie.

Earth Shocks in Honduras.

TEGUCIGALPA, Honduras, Sept. 3 (AP).—Moderate earth shocks were felt in Eastern Honduras today, but thus far there have been no reports of serious damage.

Aunt Abby says

Mrs. Blake says you don't know your husband till you've wintered and summered him. I say even after that he can still surprise you.

* * *

I've tried all kinds, but I always come back to LIPTON'S for tea with the *full* tea flavor. And say, doesn't that richness make all the difference when you're makin' *iced* tea!

* * *

Aunt Lulu says no woman ought to lie about her age—not with so many pension plans brewin'.

* * *

Pa says I'm a spendthrift when it comes to passin' out glasses o' iced LIPTON'S TEA to the neighborhood young folks. But after a hot game o' tennis, they sure enjoy it. And tea—even as gran' as LIPTON'S—costs only a half a cent a glass!

LIPTON'S TEA

"world-famous for flavor"

How to Have That *New* Look!

Want to be that much handsomer at once? A proven method is to send your tousled wardrobe to us. We'll snap them back to their original sparkling smartness. Returning them flower fresh and faultlessly finished.

DRESSES, 75c

SIX-DAY THRIFT MASTER SERVICE

2 Plain Dresses or Suits

$1

SCOTT'S Cleaners-Launderers

JE. 0412 CA. 0200 JU. 2444

FROM OUR FACTORY TO YOU SAVE A DOLLAR OR TWO

PAINT for Less

Our Factory-to-You Prices Mean Savings to You. Write or Ask for Catalogue. Free City Delivery.

Protection Bond House Paint—lead, zinc, linseed oil. Gallon	$2.10
Mill End House Paint. Gallon	85c
Asbestos Roof Coating — Fiber, asphalt. Guaranteed 5-Gallon Can Each	95c
Varnish—Best Outside Spar, gal.	$1.95
Aluminum Paint as low as, gal.	$1.75
Interior Enamel as low as, gal.	$1.40
Barn Paint—Red, gallon	75c

REPUBLIC PAINT & OIL CO.

OUR NEW LOCATION 1204 S. BROADWAY

Mail Orders Free City Delivery GA. 3639

10th and Brady Ave., E. St. Louis, Ill. East 9307

LAUNDRY SENSATION!

SHIRTS WASHED AND IRONED FREE

With All-Finished Laundry Bundle

20 LBS. $2 10c Each Added Pound

20% DISCOUNT CASH AND CARRY AT ALL OUR BRANCHES

Phone FR. 3900

St. Louis BACHELOR FAMILY LAUNDRY DRY CLEANERS

4115-17 OLIVE ST.

It's smart to say, Meet me at Carl's

709 Washington - Air Conditioned (Next door to Loew's)

Not the Biggest Store—But We Give Big Values

IT'S TIME FOR OIL HEATERS NOW

Save!

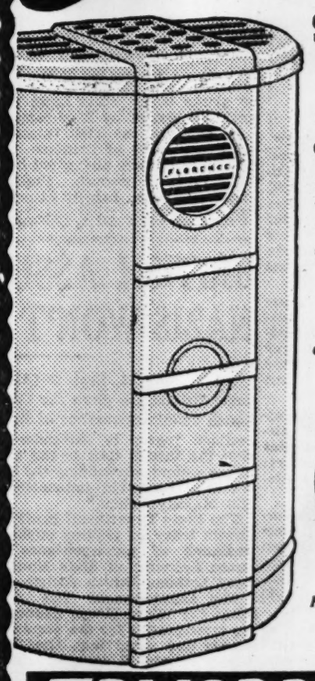

$30 ON THIS 3-ROOM FLORENCE "CIRCULATOR" OIL-HEATER

Regularly $79.50

ONLY AT "EDWARDS"

$49.50

Future Delivery if Desired

ACT NOW! WHILE LIMITED SUPPLY LASTS

EDWARDS FURNITURE COMPANY 1120-22 OLIVE 200 Miles Free Delivery

OPEN EVENINGS UNTIL 9 P. M.

HOUSE COMMITTEE APPROVES LETTING U.S. DRAFT PLANTS ON RENTAL BASIS

Votes 12 to 11 for Substitute for Senate Provision—Government Could Require Work on Defense Orders.

CHAMBER OPENS DEBATE ON BILL

Both Sides Predict Passage of Conscription Measure —'I'm Afraid We're Licked,' Says Dewey Short, Opponent.

WASHINGTON, Sept. 3 (AP).—Members of the House Military Committee said today they had approved an amendment to the military conscription bill to permit the Government to take over, on a rental basis, industrial plants for production of defense materials.

The amendment, reported to have been accepted by a close vote, was a substitute for a Senate provision which would authorize the Government to condemn and take over and operate such plants.

Chairman May (Dem.), Kentucky, said the amendment was accepted by a vote of 12 to 11. It is a substitute for a Senate provision which would authorize the Government to take over and operate such plants.

The House amendment differs from a similar 1916 law in that it does not require a finding that war is existing or imminent for it to be put into effect.

Sponsored by Representative Smith (Dem.), Connecticut, the modification would authorize the Government to place an order for defense supplies which a company would be required to fill.

If the concern refused the contract, the Government would proceed to operate the plant, produce supplies and pay "fair and just" compensation or rental.

In the House debate on conscription, speakers variously called it "the direct road to dictatorship," and a policy needed "to see to it that our nation is properly defended."

"Peacetime conscription is un-American, un-democratic and un-Republican," Representative Fish (Rep.), New York, declared to gallery applause, after Representative Cox (Dem.), Indiana, spoke of members of anti-conscription delegations as "lousy bums."

"It is much better to train without fighting than fight without training," Representative Sabath (Dem.), Illinois, said in arguing for the selective service legislation.

Both sides apparently agreed on what the decision would be on the final roll call.

A two-to-one vote victory was the forecast of May.

"I'm afraid we're licked," acknowledged Representative Short (Rep.), Missouri, one of the chiefs of the forces opposed to a peacetime draft of men.

The major clashes were looked for on those sections of the modified House bill which differ from the version passed by the Senate.

The biggest difference is on the age limits fixed. The House bill would make all male citizens or prospective citizens from 21 through 44 years old subject to registration and liable for military service. An approximate total of 24,000,000 men thereby would be affected. The Senate version would restrict operation of the draft to the 12,000,000 from 21 through 30.

Both Houses also disagree on the maximum number of conscripts to be permitted in service at one time. The House bill figure is 1,000,000, whereas the Senate voted for 900,000. A compromise agreement on this point, however, was not regarded as difficult.

In the final pre-debate flurry on the desirability of conscription, Representative Short asserted that a draft would be "the last step in the march from democracy to autocracy."

He said if the President once got the power to conscript manpower, "he'll get the power to conscript industry and labor. I have grave fears for the democratic way of government."

Pro-conscriptionists met Short's assertion with the retort that conscription provided a "democratic way" of expanding the army.

TEXT OF EXCHANGE OF NOTES BETWEEN LOTHIAN AND HULL

Continued From Page One.

such bases, necessary to provide access to and defense of such bases, and appropriate provisions for their control.

Without prejudice to the above-mentioned rights of the United States authorities and their jurisdiction within the leased areas, the adjustment and reconciliation between the jurisdiction of the authorities of the United States within these areas and the jurisdiction of the authorities of the territories in which these areas are situated, shall be determined by common agreement.

The exact location and bounds of the aforesaid bases, the necessary seaward, coast and anti-aircraft defenses, the location of sufficient military garrisons, stores and other necessary auxiliary facilities shall be determined by common agreement.

His Majesty's Government are prepared to designate immediately experts to meet with experts of the United States for these purposes. Should these experts be unable to agree in any particular situation, except in the case of Newfoundland and Bermuda, the matter shall be settled by the Secretary of State of the United States and His Majesty's Secretary of State for Foreign Affairs.

I have the honor to be, with the highest consideration, sir, your most obedient, humble servant,

LOTHIAN.

Secretary Hull's Note.

After quoting in full Lothian's note to him, Secretary Hull said he had been directed by the President to reply as follows: The Government of the United States appreciates the declarations and the generous action of His Majesty's Government as contained in your communication which are destined to enhance the national security of the United States and greatly to strengthen its ability to co-operate effectively with the other nations of the Americas in the defense of the Western Hemisphere. It therefore gladly accepts the proposals.

The Government of the United States will immediately designate experts to meet with experts designated by His Majesty's Government to determine upon the exact location of the naval and air bases mentioned in your communication under acknowledgement.

In consideration of the declarations above quoted, the Government of the United States will immediately transfer to His Majesty's Government 50 United States Navy destroyers generally referred to as the 1200-ton type.

Accept, excellency, the renewed assurances of my highest consideration.

CORDELL HULL.

Removed From Office

W. W. GRAVES

JAMES L. WILLIAMS

Graves, Williams Ousted By State Supreme Court

Continued From Page nOe.

County Circuit Court last January of a charge of neglect of duty growing out of his failure to prosecute Charles Gargotta, gangster, charged with assault with intent to kill Sheriff Tom Bash. His case was continued through 27 terms of court over a period of more than five years. Circuit Judge Marion D. Waltner directed a verdict of acquittal. Three similar charges were eventually quashed.

Gargotta, a central figure in Gov. Stark's attack on the alliance between politics and crime in Kansas City, finally pleaded guilty on June 14, 1939, and was sentenced to three years in prison.

Instances of Neglect.

In lodging charges against Graves before the State Supreme Court, Attorney-General McKittrick listed 278 instances of failure to prosecute election law violators and the names of 14 defendants in criminal cases which, he charged, were dismissed without justification.

Despite the charges against him, Graves clung to his office and continued to draw his $5000 annual salary.

Public exposure of the record of the prosecutor's office constituted one of the factors which enabled Gov. Stark to defeat the Pendergast forces in the Legislature and pass the Kansas City police bill, removing the police force from "home rule" and placing it under State control.

Graves began his third elective two-year term Jan. 1, 1939. The machine gave him a 95,000 majority. Known in Kansas City only as "Tom" Graves, his full name is Waller Washington Graves Jr., son of the late Judge of the Missouri Supreme Court. He is 42 years old. A husky man, he has the reputation of physical courage and fanatical loyalty to his friends.

Always a Pendergast stalwart, he served on the Board of Election Commissioners in Kansas City under Gov. Guy B. Park, resigning March 23, 1933, when Gov. Park appointed him prosecutor on the death of T. A. J. Mastin.

First Election.

He was elected for his first term in November, 1934, against the opposition of the Youth Movement, which was defeated in an election which established a record for brutality and intimidation. Four killings resulted from factional fights at the polls.

Nothing was done about open election frauds on that occasion, and it was conceded generally no real investigation was made of the killings. The attack on Graves by the Youth Movement turned out to be but the first of many on the conduct of his office. He weathered them all, until today's action by the Supreme Court.

In May, 1938, when vandalism and industrial racketeering were rampant, adding to the widely publicised picture of Kansas City as a haven for criminals and a safe place for illicit resorts of all types, a Jackson County grand juror protested against the prosecutor's apathy.

Grand Juror's Complaint.

Refusing to concur in a "pussyfooting report," the juror, Harry Darling, president of an envelope firm, said:

"While the grand jury was in session numerous instances of lawlessness and crime occurred. These matters were brought to the attention of the jury and of the Prosecutor by myself and others on the jury. It is common knowledge that scores of crimes have been committed in Jackson County without being followed by prosecution or punishment.

"The attitude of the Prosecutor was that the grand jury should make no investigation of any of those matters and should do virtually nothing."

The official campaign against Graves was instituted by Gov. Stark early in January of last year when he wrote Attorney-General Roy McKittrick ordering him to "clean-up" Kansas City and then turn to St. Louis.

The Governor cited specific cases which, he said, "smell to high heaven" and subsequently asserted that Graves' "continuous failure to prosecute ghastly felonies justifies his immediate removal from office."

Circuit Judge Allen C. Southern, one of the few on the Jackson County bench not identified with the Pendergast organization, promptly called a grand jury, which returned indictments charging Graves with neglect of duty. Graves and other organization supporters attacked the "Southern jury," and weeks of bitter legal and political wrangling ensued.

Graves Indicates He Will File Motion for Rehearing.

KANSAS CITY, Mo., Sept. 3 (AP).—W. W. Graves, informed of the Supreme Court ruling ousting him as Jackson County Prosecutor, said: "All I will have ta say will be set forth in a motion for rehearing." He added he would request a copy of the court's opinion.

Sheriff James L. Williams, whose ouster also was ordered, said: "I don't know a thing about it except I heard the ruling was adverse."

OVERTON DENIES ROOSEVELT INSIRED PLANT DRAFT PLAN

WASHINGTON, Sept. 3 (AP).—Senator Overton (Dem.), Louisiana, today termed "wholly without foundation" a statement he said was made by Wendell L. Willkie, Republican presidential candidate, that an amendment to the conscription bill authorizing the Government to take over manufacturing plants was "directed or inspired by the administration."

Overton, co-author of the amendment with Senator Russell (Dem.), Georgia, said in a statement that the amendment was first proposed by himself during a meeting of a Senate sub-committee on appropriations after representatives of the War and Navy Departments had testified that they were having difficulty in closing defense contracts

"It is, of course, to be hoped," Overton said, "that the administration will raise no objection to the amendment, which, I believe, is considered just and sound by an overwhelming majority of the American people."

6 OF 36 ESCAPED CONVICTS SEIZED, TWO OTHERS DEAD

28 Still at Large After Arkansas Prison Break — Boy and Two Girls Held as Hostages.

CUMMINS PRISON FARM, Ark., Sept. 3 (AP).—Death and capture today cut swiftly into the list of 36 convicts who shot their way to freedom here yesterday, but one desperate band still held three young hostages in Louisiana.

Posse gunfire killed one of the six holding two kidnaped girls and a boy in swamplands near Columbia, La., and another of the escaped men was found dead on a sandbar in the Arkansas River a few miles from the prison. He apparently drowned while trying to swim the river after he and 35 other prisoners killed a guard and fled.

Three of the convicts, including two of the ringleaders, were retaken near Garland City, Ark., early today and three more subsequently were recaptured in various places not far from here.

This left only 28 still at large with most of them believed on foot in the heavy woods around here.

Posseman Killed.

The young convict shot to death near Columbia was known to officers only as "Frank." He died only about 50 yards from where he and his companions killed Frank Gartman of Columbia yesterday when he approached their car while they used the two kidnaped girls and a boy as shields.

"Frank" made his break while the posse of 500 to 1000 armed men awaited reinforcements of 100 State patrolmen, sent by Gov. Sam Jones after Sheriff G. E. Erskine appealed for National Guard help. Planes also were used in the search.

Gartman, Columbia automobile dealer, was shot and killed when, as a citizen-deputy, he approached the parked automobile of the convicts shortly after midnight.

Those abducted are Anna Laura Diamond, daughter of the Rayville Marshal, Vonciele Williams and Jerry Harnigle, all about 16 or 17 years old.

Most of the escapes from the prison farm were made on foot in the dense woods and bottomlands surrounding this sprawling prison camp where the merit system, using trusty convicts for armed guards, has long been in force.

The break, biggest in Arkansas penal history, was led by four of these convict-guards and four prisoners from the ranks. It started in a field, far from the main prison camp, while a crew of 134 rank men and 10 guards relaxed after the noon meal.

Four Guards Disarm Others.

The four convict-guards began disarming the other guards quietly, but violence broke when Frank Conley, 34 years old, a convict serving 21 years for robbery and kidnaping, attacked Troy Wade, a shotgun-armed guard, with a knife. When Claude Martin, 41, another guard, started to lift his rifle, Conley seized Wade's gun and shot Martin with both barrels, prison authorities said. As Martin fell, Percy Loftin, a rifle-armed guard serving a term for murder, kidnaping and robbery, shot Martin in the back. Martin died instantly. Wade was only slightly wounded by the knife attack.

The other six guards then surrendered their weapons to Loftin and the three other trusty-ringleaders, W. E. Barner, Drig Harvey and Walter Magby. These were aided by Conley, William Landers, William Heard and Leon Johnson, in marching the other prisoners four miles through the woods to a point where the eight ringleaders rode away on horseback and the others fled on foot.

KANSAS CITY STAR WINS $33,000 STATE TAX SUIT

JEFFERSON CITY, Sept. 3 (AP).—The State Supreme Court today upheld the right of the Kansas Citl Star So. to pay income taxes to Missouri on the basis of its circulation within this State.

The Court upheld the Jackson County Circuit Court in abating additional claims totaling $33,569 levied against the company by the Jackson County Assessor and the State Auditor for the years 1934, 1935 and 1936.

The officials contended the Star should pay taxes to Missouri on all its income, because it was "derived wholly from sources in this State."

DESTROYER DEAL STIRS COMMENT IN SENATE, HOUSE

Nye Terms Transfer "Dictatorial Act" — Barkley, Guffey Predict Public Approval.

WASHINGTON, Sept. 3 (AP).—"It's an act of war," cried some; "one of history's greatest accomplishments," said others, when word reached Capitol Hill today of President Roosevelt's exchange of 50 overage destroyers for offshore bases in British possessions.

The comment, divergent though it was, did not follow party lines. The transaction evoked some of the strongest statements heard in months.

Senator Nye (Rep.), North Dakota, characterized it as "dictatorial" while Speaker Bankhead (Dem.), Alabama, spoke glowingly of "a fine trade."

Majority Leader Barkley of the Senate and Senator Guffey (Dem.), Pennsylvania, both predicted that the public would give "full approval" although they conceded there would be criticism from Senators in what they called the "isolationist bloc."

Other comment:

Representative Wadsworth (Rep.), New York: "I recognize the value of the new air bases, use of which we are to acquire. As for the transfer of the destroyers, I make this observation: Congress would not have authorized it."

Marcantonio Fears War.

Representative Marcantonio (AL), New York: "If the President can do this, I won't be at all surprised if his next move is to have us fighting."

Senator Minton (Dem.), Indiana: "The agreement looks to the defense of America both in giving aid to England and establishment of these bases so badly needed over here."

Senator Schwartz (Dem.), Wyoming: "England is fighting our fight now. I favor any aid we can give them."

Senator Thomas (Dem.), Utah: "I think the President has been wise."

Senator Clark (Dem.), Idaho: "Transfer of destroyers amounts substantially to an act of war."

Chairman Vinson (Dem.), Georgia, of the House Naval Committee: "It's a forward step in our total defense plan."

Representative Cole (Rep.), New York, a member of the House Naval Committee: "Fifty over-age destroyers is a reasonable price. I don't see how it brings us any closer to involvement in war than purchaser of the destroyers for cash."

Representative Knutson (Rep.), Minnesota: "The whole world's gone crazy."

Martin Declines Comment.

Representative Martin of Massachusetts, House Republican leader, and Representative Rayburn of Texas, House Democratic leader, both declined immediate comment.

Chairman Bloom (Dem.), New York, Foreign Affairs Committee: "We need what we are getting a great deal more than we need the destroyers."

Representative Curtis (Rep.), Nebraska: "I wish the President would reveal to us all of the rest of these secret war commitments he has made."

Representative Shafer (Rep.), Michigan: "There is no longer any need for Congress."

Chairman May (Dem.), Kentucky, of the House Military Affairs Committee: "The message is ratifying."

Representative Moser (Dem.), Pennsylvania: "If it was illegal to send mosquito boats abroad, I don't see how it is legal to send destroyers."

Representative Miller (Rep.), Connecticut: "It is an act of war."

FIRST U. S. HOSPITAL UNIT REACHES BRITAIN FOR DUTY

Seven Doctors, Three Nurses and Two Woman Workers to Serve Under Health Ministry.

LONDON, Sept. 3 (AP).—The first volunteer American hospital unit for service in Britain under the Ministry of Health arrived in England today.

Headed by Dr. Phillip D. Wilson of New York, it includes seven doctors, three nurses and two woman workers.

PROFITS TAX BILL PENALIZES LITTLE FIRMS, SAYS WITNESS

Cereal Maker Tells Senators His Levies Would Increase 72 Pct. With No Benefits From Defense Spending.

WASHINGTON, Sept. 3 (AP).—J. R. Short, Chicago cereal milling company president, testified today that the excess profits tax bill passed by the House would increase 1940 taxes on his corporation "72 per cent above the taxes we paid in 1939."

Short appeared before the Senate Finance Committee, and his testimony was followed by an assertion by Senator Vandenberg (Rep.), Michigan, that many small corporations "are just about going to be decimated" by the proposed tax.

Short said his corporation would receive "no benefits from defense spending." He added that it had increased earnings in each of the last four years, which would be the basis for computing the proposed new taxes.

The House-approved tax measure was designed to apply to excess profits resulting from national defense spending. Short declared that it would "heavily penalize" many new and small corporations which did not profit from armament outlays.

"The new corporation that is growing will be heavily penalized," he said.

The witness said he was forced to take the average earning basis for computing the proposed profits tax because his corporation had comparatively small invested capital, the alternative basis provided by the House.

Paul P. Cohen of Niagara Falls, N. Y., as a representative of several textile and building material companies, testified that "small companies will be driven into partnership form with a likely net loss to the Government rather than any gain" if the bill were passed in its present form.

As the committee started hearings, Senator George (Dem.), Georgia, one of its members, told reporters he did not consider the measure a "true excess profits tax bill" because "it imposes a tax on all income whether normal or even subnormal if the earnings exceed the limits fixed by the bill."

The bill's tax section, to which he referred, would levy a tax of 20 to 50 per cent on profits in excess of the normal return of a company during the base years 1936-1939. All firms would be subject to the tax, regardless of whether the profits resulted from Government contracts.

The bill also would liberalize existing amortization regulations and suspend existing profit limitations on Government warship and aircraft contracts—two steps which defense authorities have declared essential to get the industries concerned into maximum production.

Tax on Bigness, Says George.

Senator George criticised the House tax formula, as "a tax on bigness and on what some of our social-minded theorists regard as excessive earnings, whether those earnings are abnormal, normal or subnormal."

Hearings on the complicated legislation opened with nearly a score of industrial and other spokesmen waiting to testify the first day. Chairman Harrison (Dem.), Mississippi, said representatives of the Treasury and the Defense Commission would be heard tomorrow, and 40 other witnesses on Thursday.

Harrison said that the committee probably would have its version of the bill ready for the Senate by Monday.

Harrison expressed belief that the Treasury Department was "too low" in estimating the revenue the bill would produce as passed by the House. His opinion was that, instead of the estimated $300,000,000 for 1940 and $700,000,000 for 1941, the actual yield would be "at least $900,000,000" in 1941 and about $400,000,000 for 1940.

WOMAN, 70, KEEPS GRANDSTAND SEAT FOR AIR BATTLES

Scorns Shelter, Becoming Raid Mascot of Rope Walk, on Dover Front Line.

A SOUTHEAST COAST ENGLISH TOWN, Sept. 3 (AP). — A little old lady who scorns shelter is the air raid mascot of Rope Walk, Dover's front line in Nazi aerial assaults.

"Nothing can happen to us while she's here," her neighbors say.

From a window in her cottage, one of a row straddling the cliffs to the west of the harbor, she watched the air battles over the English Channel.

Efforts to get her to abandon her grandstand seat for the war have been unavailing, despite showers of bullets from Messerschmitts taking potshots at barrage balloons, cascades of splinters and the crash of British coastal defense guns.

"I'm well over 70," she says. "I want to see the fun—all of it. My time will come when it must."

JUDGE M'LAUGHLIN ASSIGNED TO TAKE PLACE OF T. J. ROWE

Will Sit in Criminal Division Until Successor to Late Jurist Is Named.

Circuit Judge James E. McLaughlin was assigned today to sit in the criminal division formerly presided over by the late Judge Thomas J. Rowe Jr., until Rowe's successor is appointed or elected. Judge McLaughlin had been presiding in a civil division. The change was voted by the Judges at a general term meeting.

Judge William B. Flynn, presiding Judge, announced the Judges had agreed that steps should be taken to clean the inside and outside of the Civil Courts Building.

"It's a shame," Flynn said, "the way this building has been allowed to deteriorate. There's a crack on the wall. It would cost $1 to fix it up now, but if it's not taken care of the cost will mount steadily."

GERMANS REPORT STARTING FIRES AT FOUR ENGLISH PORTS

Continued From Page One.

with the aim of destroying warehouses and piers.

Barracks, Airports Hit.

The high command said hangars and barracks at a string of airports at Hornchurch, Gravesend, Eastchurch and Detling, all in Southeast England on the road which the air force is attempting to blast to London, were partly destroyed by fire in yesterday's day raids.

Armament plants and airports in Central England also were attacked.

In almost continuous air fights, the high command said, 93 British planes were destroyed, while 23 German planes were missing.

(The British claimed 42 Nazi planes were destroyed, with 13 English planes lost.)

British plane losses Sunday were put at 62 as against only nine German planes missing.

Authorized sources claimed 1575 British planes and 177 barrage balloons were destroyed during the 24 days ending Aug. 31. German plane losses during the same period were listed at only 406.

THREE MEN FIRE AT WINDOWS OF CAROL'S PALACE

Apparent Attempt to Assassinate King Frustrated by Guards—One Attacker Reported Killed.

BUCHAREST, Sept. 3 (AP). — What was described as an attempt by three men to assassinate King Carol was frustrated tonight by palace guards in a pistol fight in the palace gardens.

One of the supposed assassins was reported killed. The attack took the guards by surprise and the three reached a driveway near the palace proper before they were surrounded and overcome.

The incident occurred at 8:55 o'clock as a crowd milled about before the palace.

An automobile with the three men drew up in front of a palace gate. One of the occupants leaped fro mthe machine and ran inside the driveway shouting "Long live the Iron Guards." The men fired at the brightly-lit palace windows as they ran.

The news spread quickly through Bucharest streets, where crowds had been demonstrating in protest againht the cession of patr of Transylvania to Hungary, forced by Germany and Italy.

All telephone communication was cut off within five minutes after the shooting. The Council of Ministers was meeting ni the palace at the time.

MISSOURI GUARD REGIMENT TO TRAIN AT CAMP HULEN, TEX.

203d Coast Artillery Had Been Scheduled to Go to Florida.

WASHINGTON, Sept. 3 (AP).—National Guard Bureau officials said today that the 203d Missouri National Guard coast artillery regiment would train at Camp Hulen, Tex., instead of Fort Barrancas, Fla., as planned.

They said that the 197th coast artillery regiment of New Hampshire and 211th coast artillery of Massachusetts, both scheduled originally to train at the Falmouth (Mass.) military reservation, also would go to Camp Hulen.

ST. LOUIS POST-DISPATCH
Founded by JOSEPH PULITZER
Dec. 12, 1878
TELEPHONE: MAIN 1111
Published Daily by The Pulitzer Publishing Co. Twelfth Boulevard and Olive St.
Entered as second-class matter, July 17, 1879, at the postoffice at St. Louis, Mo., under the act of March 3, 1879.
MEMBER OF THE ASSOCIATED PRESS and AUDIT BUREAU OF CIRCULATIONS
The Associated Press is exclusively entitled to the use for republication of all news dispatches credited to it or not otherwise credited in this newspaper and also the local news published herein. All rights of republication of special dispatches herein are also reserved.
Subscription Rates by Mail in Advance
(Applicable only where local dealer service is not available.)
Daily and Sunday, one year — $10.00
Daily, Without Sunday, one year — 5.00
Sunday only, one year — 5.00
Remit either by postal order, express money order or St. Louis exchange.

SCHOOL SHOES
Let Us Fit the Children in Better Shoes at Lower Prices. Open Nights Except Mon.
MORRIS SRENCO, Inc.
711 No. 6TH., OPPOSITE UNION MARKET

SAVE UP TO $35
ON THIS STURDIER, MORE EFFICIENT COAL STOKER THAT HAS EVERYTHING!
Including the Patented MECHANICAL BRAIN . . . Selling at the Remarkably low Price of — — — — — $144 PLUS INSTALLATION
WHY PAY $35 MORE when AFCO'S specially-built stoker has everything you're looking for . . . advanced engineering features . . . smooth, trouble-free performance . . . built-in quality right down the line . . . all backed by the experience and dependability of the world's second largest stoker manufacturer!
Get all the advantages the world's finest stoker can give, at a price $35.00 lower than prices for any comparable makes!
We're sincerely proud to be offering such value. See it, compare it point by point with all other stokers, and you'll see why!
NO DOWN PAYMENT
First Payment in October. Three Years to Pay.
SHOWROOM OPEN TILL 9 P. M.
This stoker shares the AFCO trademark with first quality oil and gas burners and a complete line of hot air and air-conditioning furnaces.
AMERICAN FURNACE CO.
4701 WASHINGTON BLVD. PHONE RO. 6700

GASOLINE PRICE CUT!
Genuine ETHYL 11.9 TAX PAID NO CITY TAX
GOLDEN RULE
6901 EASTON 6525 PAGE
1c higher at our city station.
1211 No. Kingshighway (at Vernon)

"THINK of FINK"
when you need MAZDA LAMPS FLUORESCENT TUBES or EQUIPMENT
Long Established, Reliable Lamp Dealers
JACK D. FINK & COMPANY
8 N. 8th St. GE Lamp Agent MA. 4212

Justin T. Flint Announces New Low Prices!
SHIRTS FREE
When sent with Flint's NEW Family Budget Bundle!
SPECIAL This Week Only SLACK SUITS When sent with the Family Budget Bundle. 19c
FREE Call and Delivery 20 lbs. $2
Laundry the way YOU want it! . . . That's the way Justin T. Flint DOES it! Flat work finished. Wearing apparel ironed. Minimum 20 pounds. Some flat work required. Slight extra charge for silk, wool and dress shirts, blankets, curtains, lace tablecloths, stiff collars and Summer suits. 20% Discount on Cash and Carry.
5 Phones! FRanklin 6100
CLEANERS · Flint · LAUNDERERS
3 Neighborhood Stores 4228 Finney Avenue

50¢ DOWN 50¢ A WEEK
Use Your Credit
STONE BROS. GLASSES
Help Your Vision
Improve Your Looks
DR. COOKE, O. D. DR. COFFMAN, O. D. DR. CLARK, M. D.
STONE BROS.
717 OLIVE • 5933 EASTON • 2647 CHEROKEE • 2701 N. 14TH

TERMITES (FLYING ANTS)
Controlled by Simple, Easy, Low-Cost Method
5-YEAR GUARANTEE
SLOAN STORES
2229 S. Vandeventer. GR. 8200

13 BRITISH SHIPS ARE SUNK IN WEEK BY 'ENEMY ACTION'

Chance for Successful Air Attack Against Fleet Is Small, Admiralty Says in Review of War.

LONDON, Sept. 3 (AP). — The Admiralty announced today that 16 merchant ships, 13 of them British, were destroyed by "enemy action" during the week ended Aug. 25. They totaled 79,750 tons.

This total compared with an average weekly loss of 52,540 tons since the start of the war, the Admiralty said, but was below the average of 88,700 tons since May 27, when Germany intensified its war on shipping.

German losses total approximately 923,000 tons and Italian losses 273,000 tons since the outbreak of war, the Admiralty asserted.

"Enemy" claims to have sunk 183,964 tons of shipping during the week under review were declared to be "considerably more than twice the actual recorded losses."

In a review of the first year of war at sea, a naval spokesman said enough action had been seen to prove that the chances of a successful air attack against an efficient fleet, either at sea or in harbor, are small.

"We have found our ships better in construction and operation than pre-war estimates," he said. "They have proved their value in every test."

The pre-war conception of defense against air attack has been shown to be "not very wrong," he added, "though we had to invest millions of pounds on theoretical construction for aerial defense."

The spokesman asserted war experience showed that "all naval defenses" can be defended. As an example, he said, since the Orkneys base at Scapa Flow was well armed against an aerial onslaught, it had not been molested.

On the "positive side" of the year's ledged, he also listed British "defeat" of the magnetic mine and continued control of the seas, including the Mediterranean.

BRITISH PUT NAZI PLANE LOSSES AT 2000 FOR YEAR

Figures Cover Craft Shot Down in and Around England — August Total Given as 967.

LONDON, Sept. 3 (AP).—Nearly 2000 German warplanes were shot down by British planes and anti-aircraft defenses in the first year of the war against Germany, the Air Ministry reported last night.

The ministry said the fighters shot down 1771 enemy planes while the anti-aircraft guns accounted for 196.

In a review of the first year of air war, the ministry indicated the bulk of the German losses came in the last two and one-half months. It reported 1500 Nazi planes were destroyed since the large-scale raids on England began June 18.

The figures referred exclusively to planes downed in and around Britain, the ministry reported.

Many Damaged.

Probably another 750 German aircraft "will never fly again," the ministry added, contending that "day by day our fighters have proved more than equal to the enemy."

British losses were admitted to be "considerable," but the ministry said the ratio was in Britain's favor and pointed out also that many British pilots are saved even when their machines are lost.

It acknowledged that interception of German night raiders presents many problems, but declared these were being met "with increasing success" with the assistance of searchlight crews, observer corps and anti-aircraft batteries.

The Royal Air Force's "steady night bombing of Germany" was declared to have been successful, and this was attributed largely to the much-criticised leaflet raids early in the war to points as distant as Prague and Vienna.

Air Mileage.

The Air Ministry news service, after a brief reference to the total "bag" of 1967 raiders for the war's first year, added that "by nightfall, pilots of the fighter command had flown more than 17,000,000 miles or 700 times around the world during the year."

From a "modest total of 200,000 miles," in September, 1939, the mileage had risen to a "peak of 4,500,000 for August."

August also was a record month for victories, for "the fighter pilots shot down 967 German bombers and fighters," the news service said.

RAIL CLERKS' COMMITTEE NAMED TO FIX STRIKE DATE

Union President Says District Chairmen Indorse Everything Negotiators Have Done.

WASHINGTON, Sept. 3 (AP).—District chairmen of the Brotherhood of Railway Clerks have empowered a committee to fix the time of a nation-wide strike of some 30,000 members employed by the Railway Express Agency, Inc.

George M. Harrison, union president, said last night that the chairmen "indorsed everything the Negotiating Committee had done" in connection with the failure of the brotherhood and the agency to agree on how to establish the 44-hour week.

The clerks now work 48 hours. The 44-hour week was recommended by a fact-finding board appointed by President Roosevelt in July to avert a threatened strike.

The brotherhood contended the company refused to apply the new hours in "a fair and reasonable way," and the agency asserted the brotherhood was demanding it go beyond the fact-finding board's report.

LINCOLN BIOGRAPHY MATERIAL GIVEN TO ILLINOIS LIBRARY

Includes Notes and Memoranda on Which John Hay, John Nicolay Based Work Issued in 1870.

SPRINGFIELD, Ill., Sept. 3 (AP). — Trustees of the Illinois State Historical Library announced today the acquisition of much of the material on which John Hay and John G. Nicolay based their 10-volume biography of Abraham Lincoln.

Surviving notes, memoranda, copy and proofs of the biography, "Abraham Lincoln: a History," recently were given to the library by Alice Hay Wadsworth, daughter of John Hay and wife of Congressman James W. Wadsworth of New York.

Included in the collection were two original letters written by Hay and signed by Lincoln and Lincoln's own sheaf of telegraphic returns from the presidential election of 1864, as sent by Governors of the Union states.

Nicolay and Hay, both Illinoisans, were Lincoln's private secretaries during the Civil War. Their Lincoln biography was published in 1870.

RED ARMY MARSHALS TO WEAR DIAMOND-STUDDED GOLD STARS

Decoration, to Contain 31 Gems, Is Created by Order of Supreme Soviet.

MOSCOW, Sept. 3 (AP).—A marshal's star—brilliant in gold, platinum and diamonds—was created today by the Supreme Soviet to be worn by Marshals of the Red Army.

The order provided for five-pointed gold stars with smaller stars in the center, each to be encrusted with five diamonds of 2.06 carats and 26 smaller diamonds. They are to be worn suspended from broad red ribbons.

There are now five Red Army Marshals—Vice Premier Klementi Voroshilov, Defense Commissar Semen Timoshenko, Vice Commissar for Defense Gregory Kulik and Deputy Defense Commissars Semeon M. Budyenny and B. M. B. M. Shaposnikov.

Pravda, Communist party newspaper, published an editorial in connection with a coming call to the colors of the classes of 1920 and 1921 exalting "the holy duty of the Soviet citizen" to serve under arms.

ROOM OR BOARD HELD PART OF WAGES WHERE PROVIDED

Actual Cost Must Be Considered in Computing Overtime Pay, Wage-Hour Offices Rules.

WASHINGTON, Sept. 3 (AP).—The wage-hour administration said yesterday that when employers furnish board or lodging in addition to cash wages, the actual cost of such facilities must be considered as part of the regular pay rate in computing overtime wages.

The ruling modified the previous policy which did not contemplate consideration of board or lodging in overtime computations when the minimum wage was paid in cash.

Good-Will Flyer in Guatemala.

GUATEMALA CITY, Sept. 3 (AP).—The Mexican good-will flyer, Maj. Antonio Cardenas, arrived here yesterday from El Salvador. Cardenas, who is on the last stages of a 20,000-mile tour of Latin-America, begun in Oakland, Cal., will fly to Cuba before going to Mexico.

Thief Moves Furniture, Takes Rug.

CHICAGO, Sept. 3 (AP).—Someone broke into the lobby of the Cordova Apartments on the South Side at night. Without waking any of the 39 families in the building, the thief quietly pushed tables, chairs, ash stands and other furnishings out of the way and left with a 12x12 rug.

DRY CLEANING
• Men's Suits
• Coats
• Plain Dresses
60c
"A Service to Fit Any Family Budget"

DAMP WASH
12 POUNDS, 59c
Everything beautifully laundered and returned damp ready to iron.
3c EACH ADDED POUND

GRAND LAUNDRY
Family Wet Wash Laundry
3044 LAWTON JEFFERSON 3650

HEALTHFULLY COOL!
THE MOST MODERN AIR-CONDITIONED SYSTEM EVER INSTALLED ANYWHERE!

STIX, BAER &
WATCH ... IN 1940

OPPORTUNI...
Start tomorrow!

OUR ONLY ...ORI
SALE IN ...PTE
BRINGS THE SEAS... GREAT...
FRESH NEW MERC...DISE TO...
FALL AND WINTE...ED—SA...

BOYS' BETTER SUITS
$12.98 and $14.98 all-wool tweeds; Herringbones, diagonals, mixtures. 2 lined knickers included. Sizes 8 to 15 — $9.99 (Fourth Floor.)

STUDENTS' TOPCOATS
$24.95 all-wool tweeds with wool zip-out plaid linings. Blue, brown, green. Sizes 18-22 — $18.90 (Fourth Floor)

$24.95 STUDENT SUITS
All-wool covert. Single-breasted, with outside cash pocket. Tan, brown, green, teal; 17-22 — $18.90 (Fourth Floor)

$2.98 WOOL LONGIES
Tom Sawyer tweeds and flannels, with elastic sides, self belt. Blue brown, green, 6-12 — $1.68 (Fourth Floor.)

$1 TOM SAWYER SHIRTS
Cotton knit polo Shirts with long sleeves. Crew neck, zipper neck or turtle neck. 3 colors. Sizes 6 to 20 — 59c (Fourth Floor.)

$1.35-$2.50 SHIRTS
Men's Shirts in woven broadcloth; sizes 14-17. Pajamas in prints. Sizes A to D—Each — $1 (Street Floor & Thrift Ave.)

65c NEW FALL TIES
Exciting new patterns, colors. Rayons and wools in the group. Come early for these at — 44c (Street Floor.)

$45-$50 KUPPENHEIMERS
New Fall suits in wanted tweeds and cheviots. Double and single-breasted models, new colors. All are rayon lined — $38.95 (Fourth Floor.)

MEN'S FALL SUITS
Worsteds! Shetlands! Both single and double-breasted models; also regular models. Rayon lined. Men's sizes — $21.75 (Fourth Floor.)

MEN'S $25 TOPCOATS
Popular camel shades. Rough tweeds, soft shetlands. All are and rayon satin linings — $19.95 (Fourth Floor.)

MAYTAG WASHERS
$165 when new! Model 80, factory rebuilt, should give years of service; square aluminum tub. Hurry! — $29.95 (Fifth Floor.)

$14.95 ROASTER
"Nesco" Electric 2-heat roaster, 11-qt. size, cooks whole meal; hurry, just 100 to go at Opportunity low price — $8.99 (4th Floor & Thrift Ave.)

59c-69c PANTIES
Runproof rayon tricot knits! Step-ins, briefs, trunks; tearose, in regular and extra sizes 5-10. Elastic tops — 39c (Second Floor and Thrift Ave.)

TUCK STITCH PANTIES
59c Warm cotton panties with elastic waistband and knees. Tearose; small medium, large; 35c — 3 for $1 (Thrift Ave.—Street Floor.)

$6.50 HOUSECOATS
Saybury washable rayon crepes in wrap and zip styles. Sizes 12-44 and 14½-24½. Lovely prints. Don't miss this buy — $4.44 (Second Floor.)

$1.15 UNION SUITS
Merode Suits of soft cotton knit, in open and closed styles. White, sizes 36-44. Buy your winter's supply now! — 79c (Lingerie—Second Floor)

59c-79c APRONS
Gay fresh flower prints on colorfast percales. Flattering styles. Grand for gifts or prizes. Each 39c or — 3 for $1 (Apron Bar—Second Floor)

BETSY ROSS FROCKS
Soft wool-like weaves in tailored stripes and solid colors. Also tubfast rayon crepes. All sizes. Becoming styles — $1.84 (Thrift Ave.—Street Floor)

$3.50-$15 *FORMOLDS
Our entire stock of Formold foundations, at real savings. Come early for your choice of several styles — 20% OFF
★ A Leader Exclusive (Corset Salon—Second Floor)

$2.25 RAYON SLIPS
Noted make. Guaranteed seams. 4-gore style. Silk and bemberg rayon satin, in tearose and white. Sizes 31-37, 34-44 — $1.79 (Second Floor & Thrift Ave.)

$1.25 SODA CHECKS
Use them any time, for delicious luncheons, snacks and sweets at at our brand new fountain — $1.00 (Street Floor.)

49c DAHLIAS
"Calart" like-real flowers; 27-in. stems with 2 blooms and lovely foliage. Six shades — 24c (Gift Dept.—Sixth Floor.)

29c SALAD PLATES
Hand-cut crystal, elaborate floral cutting; use them for salads or desserts — 8 for $1 (Fifth Floor.)

HOUSEWARES
6c Hospital Tissue — 15 for 56c
79c Aimcee Pad and Cover — 47c
3 for 69c Aimcee Soap Chips — 3 for 44c
69c Galvanized Twin Pails — 49c
85c Universal Wash Boards — 59c
12½c Aimcee Paper Towels — 6 for 47c
$1 Triple Flour Sifters — 69c
$2.49 Folding Ironing Board — $1.49
$1 Old English Dust Mops — 79c
(Fifth Floor and Thrift Ave.)

$7.98 GLADSTONE
Undergrain cowhide, waterproof Keratol lining; black or brown; 24-inch size; reinforced corners — $4.59 (Fourth Floor.)

TOILETRIES BUYS
Chipso, large box — 3 for 49c
Palmolive Soap — 10 for 45c
Lifebuoy Health Soap — 10 for 45c
Camay Soap — 10 for 45c
Woodbury's Soap — 5 for 39c
Ivory Soap, medium — 10 for 44c
Ipana Tooth Paste, large — 34c
50c Woodbury's Creams — 27c
$1 Woodbury's Creams and 50c Lotion, both — 50c
(Street Floor)
(No Mail or Phone Orders)

CHAIR, NEEDLEPOINT
Reg. $6.98! Duncan Phyfe or lyre-back, mahogany finish chair, and partly-worked needle point, both — $4.98 (Art Needlework, Sixth Floor)

$14.95 MATTRESSES
With 181 coil innersprings; durable ticking covers with handles for turning. Your choice of Full or twin sizes — $9.77 (Seventh Floor.)

$1.29 4-HOUR ENAMEL
Hard, porcelain finish, dries in 4 hours, leaves no brush marks; one coat covers. White and 19 colors, quart — 88c (Fifth Floor.)

$4.98 COUCH COVERS
For studio couches; full sizes, 3 cushions; tubfast, preshrunk cottons; pleated valance, cord seams. Blue, wine, green, brown — $2.88 (Sixth Floor.)

$3.98 DRAPERIES
Floral prints on rough-textured cottons; 36 inches each side, 2½ yards long; pinch pleated, ready to hang. Pair — $2.79 (Sixth Floor.)

$1.49 LACE PANELS
Rich ecru, all-over patterned cotton laces; hemmed sides and bottom; 45 inches wide, 2¼ yards long, each — 98c (Sixth Floor.)

39c RAZOR BLADES
"Blue Ribbon" Blades of finest Swedish steel, fit regulation double-edge razor. Here's big Opportunity savings! Box of 25 for 25c (Notions—Street Floor.)

JUNIOR DRESSES
$7.98 Collegienne Frocks in Fall wools, rayon crepes, favorite corduroy; black, new colors; sizes 9 to 15. Grand buys! — $6.49 (Third Floor.)

$14.95 FROCKS
Rayon crepes, dressy, afternoon and street fashions; many with jackets; misses' and women's sizes; Autumn colors — $11.99 (Modernette Dress Shop—Third Floor.)

MISSES' SUITS
Man-tailored, single-breasted; new slender skirts; navy, black, Worsteds, Stripes, Twills. Sizes 12 to 20 — $8.89 (Third Floor.)

UNTRIMMED COATS
$16.95-$19.95 smart black wools, for women, misses. Fitted or boxy, with side ties, yokes, blouse backs — $13.99 (Third Floor.)

DOWNST... STOR...

BOYS' $4.49 JACK... Wool back; leather fro... sleeves; zipper closing; $ to 18 — ... Downstairs
...FALL BA... ...ples and irregulars; ... of styles in Fall ...rs and black — 59... Downstairs St...

IRREGS. $1.29 SH... Men's Fused collar broadcloths; all fresh clean; sizes 14 to 17 — ... Downstairs
...-$1.19 SLI... ...ts and irregulars; ... ...es and rayon sat...; sizes 32 to 44 — 69... Downstairs St...

19c TOPMOST PER... Remnants; florals, mo... stripes, checks, etc.; 36-inch; yard — ... Downstairs
...99 RAYON FROC... French crepes and ...; ...s; wide array ...es and women — $1... Downstairs St...

$1.19 TRUTH SH... 81x99-inch torn size hemmed; bleached; also inch; limit 6 — ... Downstairs
...W FALL DRESS... ...est styles, newest col... ...t rayon fabrics; miss... ...en's and larger — $2... Downstairs St...

89c DINNER CL... 36-inch rayon and cot... mask Dinner Cloths; ... priced each — ... Downstairs
...95 SPORTS COA... ...s' and women's; flee... ...s or plaid backs; ...d or boxy styles, $7... Downstairs St...

$1.29-$1.49 CURT... Priscilla, voile cottage and ... room Curtains; lace ... rayon marquisette panels, each or pair — ... Downstairs
...99 NURSES' SHO... ...der Brand"; black or wh... ...eather or suede; ... 9—AA to E — $1... Downstairs St...

IRREGS. 79c-$1... Women's full-fashioned ... and high twist chiffon service weights — ... Downstairs
...98-$7.98 COAT... ...; fur-trimmed and ... styles; 7 to 14; also ... sets, ... — $4... Downstairs St...

AER& FULLER'S

WATCH ... IN 1940

FOR PHONE ORDERS
DIAL MAGIC NUMBER CE. 9449
FROM 8 A. M. TO 5 P. M.

UNITY DAYS

...ro!

4 BIG DAYS

WEDNESDAY, THURSDAY, FRIDAY,
SATURDAY, SEPTEMBER 4-5-6-7

ONLY TORE-WIDE
IN SPTEMBER

E SEASC GREATEST VALUES!
V MERCHDISE TO FILL EVERY
WINTENED—SALE PRICED!

49c-59c FINE RAYONS
Printed Jersella, printed Comospun, Carillion crepe and other rayons. 39 inches wide; washable; yard — — — — 29c
(Second Floor.)

$3.98 FILET CLOTHS
Handmade Tuscany filet cloths, 72x90 in size. Made of fine hand-twisted yarn. Just 100, each $1.99
(Thrift Ave., Street Floor.)

COATS SEWING THREAD
Well-known sewing thread in 300-yard spools. Black and white. Limit, 2 dozen. Stock up now. Special at . . . DOZ. — — — 80c
(Street Floor.)

DR. DENTON SLEEPERS
Infants' one and two piece styles of this noted brand. Washable and warm. Buy now, at reduction from list prices of 20%
(Tots' Underwear—Second Floor.)

GIRLS' BLOUSES
White pique and broadcloth tuck-ins, Peter Pan collars; rick-rack trimmed or embroidered; 7 to 14 years. Opportunity buys at 94c
(Third Floor.)

$6.98-$7.98 FROCKS
Rayon crepes, wools, jerseys, heather flannels, jacket and dressy styles; women's, misses' sizes $5.49
(De Mura Shop—Third Floor.)

$5.95 CRICKET CHAIR
Solid maple frame, Colonial design. Separate button-tufted seat and back cushions in figured glazed chintz. Four attractive colors, pleated flounce — — — — $4.44
(Seventh Floor.)

MEN'S PAJAMAS
Reg. $3.98 Kaylon rayon. Notched collar style; neat all-over figures. Sizes A, B, C and D —low priced at — — — — $2.99
(Street Floor.)

$19.95 KNEEHOLE DESK
18th Century styles desk with large, roomy drawers and filing space. 20x40-inch top. Beautifully finished in mahogany veneer — — — — — — $12.99
(Seventh Floor.)

$29.95 STUDIO COUCH
Comfortable couch; opens to full-size bed. Innerspring mattress. Your choice of colors and covers. Grand for small houses and apartments. Now — — $21.99
(Seventh Floor.)

$37.50 CONTEMPORA
Mattress or box spring. Think of it, either at this low price. Mattress has 386 pocketed coils, pre-built side wall 8-oz. ACA cover. Matching spring — — — $19.95
(Seventh Floor.)

$6.95 OCCASIONAL PCS.
Choose from 2 styles end tables, lamp, coffee, or butterfly tables. Solid walnut throughout. Beautifully finished. A sensational buy at — — — — — — $4.44
(Seventh Floor.)

$8.75 SALON HATS
French Room hats—beautifully detailed! Berets, off-the-face styles, turbans, brims and casuals — — $6.75
(Millinery—Fashion Floor Third.)

$5 MODERNETTE HATS
All of the newest styles in Fall hats included in this "beginning of the season" sale. Buys at — — $3.79
(Millinery—Fashion Floor Third.)

$94.95 PHILCO RADIO
1940 Model 40-155XF, American and foreign reception; 8 tubes, 3 bands, push-button tuning, built-in aerial — — — — — $49.95
And Old Radio
(Fourth Floor.)

SELBY ARCH PRESERVERS
Women's $10.75 Selby Shoes; selected Fall styles in oxfords, pumps, sandals; 3½ to 10, AAAA to D $8.80
(Second Floor.)

$109.50 1939 MAGIC CHEF
All-white porcelain. Fully insulated with exclusive Lorain Red-wheel oven regulator. Grid pan, smokeless broiler. Acid-resisting porcelain top. Bargain priced at — — — $67.98
(Fifth Floor.)

AIMCEE SOAP FLAKES
Large 13-ounce white Soap Flakes, offered at this low price. Stock up and save! — — — — 3 Boxes 43c
(Toiletries—Street Floor.)

$1.95 MINERAL OIL
Full gallon of S. B. F. heavy pure white Mineral Oil, at extreme savings for Opportunity Days — — — — — — — — $1.19
(Street Floor.)

$7.95 PULL-UP CHAIR
Fine walnut finish, attractive upholstery in 5 wanted patterns. Cotton tapestry, rayon damask in rust, green, blue or burgundy. Opportunity Sale priced at only — — — — — — $5.99
(Seventh Floor.)

79c LB. CANDIES
Lewis miniature chocolates, 100 pieces to the pound box. Delicious centers richly coated in rich, dark chocolate — — — — 59c
(Street Floor.)

BAKERY SPECIALS
Luscious fresh peach divinity cake — — — — 49c
Hazelnut Crunch Stollen, a grand family treat — — 32c
(Street Floor.)

$1.98 TABLECLOTHS
Fast-colored printed cloths on good quality cotton twill weave material. 58x78 size. Real opportunity — — — $1.49
(Second Floor & Thrift Ave.)

GAY KITCHEN TOWELS
Brand-new printed designs! Fine quality sail-cloth, neatly hemmed. Limited quantity. Each — — — — — — — — 23c
(Second Floor.)

RHYTHM STEP SHOES
Women's $7.75 fall footwear; black, brown suede; alligator grain calf; black kid; styles for dress and street wear — — — — $6.60
(Second Floor.)

Entire Stock Men's
ARCH PRESERVER SHOES
Every Fall Style in Wright Arch Preservers Reduced
$10.50 Shoes — — — — $ 8.64
$11.50 Shoes — — — — $ 9.64
$12.50 Shoes — — — — $10.64
(Street Floor)

GIRLS' OXFORDS
"Saddles" . . . with red rubber soles; white elk with tan saddles; tan elk with brown saddles; sizes 3½ to 9, AAA to B — $2.99
(Second Floor.)

COLLEGIENNE COATS
Reversibles in wool tweeds, gabardine lined; with matching hoods. Sizes 9-15 — — — — — $8.98
(Collegienne Shop—Third Floor.)

DRESSY COATS
Women's, misses' $29.95 grand all-weather types in dressmaker black woolens; rayon crepe and satin linings — — — $24.99
(Third Floor.)

TOTS' $12.98 COAT SETS
Well tailored of all wool. Three pieces, with matching hat and leggings. Navy, sizes 1½ to 6 — — — — — — — $7.90
(Second Floor.)

LAMB CHOP LUNCHEON
50c
Grilled Rib Chop served on toast points, with
Shoestring Potatoes Garden Peas
Green Salad, French Dressing
Fresh Peach Cobbler, or Ice Cream
Coffee, Tea or Milk
(Sixth Floor.)

3½ LBS. COOKIES
"Fairbrook" cookies . . tender, tempting butter-flavored! Filled and unfilled cookies in a grand assortment — — — — — — 89c
(Street Floor.)

$1.89 LINOLEUM
Genuine burlap-backed inlaid linoleum, 6 ft. wide. Every pattern through to the back. Marbelized, swirl effects and inset patterns, sq. yd. — — — — — 99c
(Sixth Floor.)

DOWNSTS STORE

BOYS' $4.49 JACK...
Wool back; leather front ... sleeves; zipper closing; ... to ... 8 — — — — — — — $2...
Downstairs S...

... FALL BAGS
...ples and irregulars; wide ...y of styles in Fall ...rs and black — — 59c
Downstairs Store.

IRREGS. $1.29 SHIR...
Men's Fused collar ... broadcloths; all fresh ... clean; sizes ...4 to 17 — — — — — 5...
Downstairs S...

...-$1.19 SLIPS
...ts and irregulars; rayon ...es and rayon sat-; sizes 32 to 44 — — 69c
Downstairs Store.

...9c TOPMOST PERC...
Remnants; florals, mon... stripes, checks, etc.; ...6-inch.; yard — — — — 1...
Downstairs S...

...99 RAYON FROCKS
French crepes and spun ...ns; wide array ...es and women — $1.38
Downstairs Store.

$1.19 TRUTH SHE...
...1x99-inch torn size ... hemmed; bleached; also 72... inch; limit 6 — — — — — — 7...
Downstairs S...

...W FALL DRESSES
...est styles, newest colors, ...t rayon fabrics; misses', ...en's and larger — — — $2.69
Downstairs Store.

39c DINNER CL...
36-inch rayon and cotto... mask Dinner Cloths; ... priced each — — — — 5...
Downstairs S...

...95 SPORTS COATS
...es' and women's; fleeces, ...ds or plaid backs; ...d or boxy styles, $7.99
Downstairs Store.

$1.29-$1.49 CURTA...
Priscilla, voile cottage and ... room Curtains; lace pa... rayon marquisette panels; ... each or pair — — — — ...
Downstairs S...

...99 NURSES' SHOES
...der Brand"; black or white ...leather or suede; ...o 9—AA to E — $1.59
Downstairs Store.

IRREGS. 79c-$1 H...
Women's full-fashioned c... and high twist chiffons; ... service weights — — — — — 4...
Downstairs S...

...98-$7.98 COATS
...; fur-trimmed and tail... styles; 7 to 14; also tots' ...sets, ...s — — — — — $4.99
Downstairs Store.

$2 TO $10 JEWELRY
Exciting new Fall Costume pieces —necklaces, pins, clips, bracelets. Some stone-set. Lovely colors . . . now — — — ½ OFF
(Street Floor.)

$2.98 FALL HANDBAGS
Envelope, pouch and handle styles. Calfskin, suede and grains; black, brown, wine, green — — — — — — $2.29
(Street Floor.)

$1.98-$2.98 HANDBAGS
Leather bags — calfskin, suede, genuine buffalo! Black and fall colors; envelope, pouch, handle styles — — — — $1.59
(Street Floor & Thrift Ave.)

FALL JERSEY FROCKS
Season's darling in wanted shades; classic tailored and basic frocks, misses' 12-20 sizes. Grand Opportunity saving at this low price — — — — — $6.49
(Sport Shop—Third Floor.)

$16.95 FALL DRESSES
Brand-new! One-piece and jacket types in rayon crepe; 1-piece wool Dresses; Fall-toned rayon crepes galore. Misses,' women's sizes. Sale savings at — — — — — — $13.99
(Moderate Priced Dresses—Third Floor.)

Britain Has Spent $2,000,000,000 In U. S. During First Year of War

Probably Not More Than $500,000,000 Worth of Contracts Filled—Two Billions in Orders Likely in Second Year.

WASHINGTON, Sept. 3 (AP).—Great Britain has ordered two billion dollars worth of goods in the United States since it declared war on the Third Reich a year ago today.

British purchasing agents, who gave this figure, estimated that another two billion dollars in orders would be forthcoming in the second war year ahead.

The British have bought nearly everything from fire hose to airplanes. The list runs into hundreds of items, but with the air war relentlessly growing more intense, the emphasis has been constantly on planes. About $1,200,000,000 of the first year's contracts were for aircraft.

Probably not more than $500,000,000 of the first year's contracts have yet been filled, however. In many cases new factories—a number of them paid for by the British—had to be built before a start could be made on the orders. In some cases items had to be standardized with United States needs so that a single factory could handle both, and so delay ensued.

No Word on Details.

Details on just how many planes have been bought or delivered, their types, and similar information about other purchases are not available. Inquiries bring the polite but firm British reply: "Sorry, but you know we are at war."

From other sources, however, indications are that Britain and the empire now are getting about 10 new military planes a day off American assembly lines. By next summer, they seem to have hopes for about 70 a day. Expressions of doubt that the war will last that long are laughed at.

To pay the cash required by the neutrality law for their purchases, the British have been sending gold here at the rate of about $100,000,000 a week. It comes fresh from the mines of South Africa and Australia, from the bank vaults of London, but most often from Canada where much was either stored before the war or landed by convoy afterward.

To transact a purchasing business greater than that of any commercial firm and surpassed only by the United States Government's own procurement plans, the British have a rapidly growing staff now totaling more than 1000 persons, mostly in New York. The bulk of them are Canadians or other British subjects, but many are Americans, even in high positions.

The Man Who Is Boss.

Bushy-browed, dynamic Arthur B. Purvis is their boss. An Englishman with 25 years' experience in Canada and the United States, he handles a staff of knights and brigadiers with a brisk good humor that has made him a popular and respected figure in both New York and Washington—between which he commutes by plane or train two or three times a week.

For months, Purvis' activities were somewhat limited by the necessity of co-operating with a French purchasing mission. But the very day that France surrendered, he bought up all the unfilled French contracts—probably a sizeable portion of the two billion dollar contract total in the last year.

At first the British purchasing was concentrated on airplanes and equipment which Britain's own factories could not produce in sufficient quantities. With the prospect that some British factories might be bombed out of commission, the second year's program is expanding into new items, particularly tanks, field artillery and shells. Machine guns, always a prominent item, are to be doubled.

AMERICANS DETAINED, QUESTIONED IN SPAIN

Ambulance Corps Member on Way Home From France Tells of Experiences.

LISBON, Portugal, Sept. 3 (AP).—Repeated searchings and 13 hours of questioning during two days of detention in Spain were reported yesterday by Dr. James V. Sparks, who arrived here with his wife and 20 members of his section of the American Volunteer Ambulance Corps en route home from France.

"They wanted information about French military factories, but got nothing," said Dr. Sparks, a dentist and former commander of the Paris post of the American Legion.

"The Spaniards failed entirely in their aims, although they treated us like criminals, searching me, my wife and every member of our party five times during our 24 hours in jail at Figueras.

"We were arrested and I was separated from my wife soon after we arrived at Port Bou. They kept us in prison under armed escort in a large, cold room. All the time we had no blankets and slept on a cement floor with nothing to eat but potatoes.

"All our luggage, papers and documents were taken away and never returned. I was taken into the Spanish intelligence service and questioned 13 hours under 'third-degree' methods.

"Meanwhile, at 3 o'clock in the morning my wife was told to leave Spain within 12 hours and she hadn't a cent. British Consul Whitfield, although ill, rushed to the station, gave her money and wired American authorities at Barcelona, where Consul William George was most helpful."

Sparks said his party finally was taken to Barcelona, kept in a hotel there under arrest and later escorted by military authorities to the Portuguese border.

The party hoped to leave aboard the American liner American Export scheduled to sail tomorrow for New York.

CHARLES FRANCIS ADAMS, 74, WINS YACHT RACE IN STORM

Former Secretary of Navy Braves Choppy Sea That Keeps Other Vessels in Port.

MARBLEHEAD, Mass., Sept. 3 (AP).—Charles Francis Adams, Secretary of the Navy in the Hoover administration, still is nautical-minded at the age of 74.

While fishing vessels and freighters hugged port yesterday because of unfavorable weather, Adams skippered his eight-meter yacht Thisbe to victory in a sailing race.

Other shippers described the choppy six-mile course as a "mountain climbing roller coaster."

FISHERMAN HOOKS MUSKRAT

After 20 Minutes Fighting, It Gets Away With Fly in Nose.

SALT LAKE CITY, Sept. 3 (AP).—George Q. Cannon of Salt Lake City, fishing on the West Fork of the Duchesne River, said he cast into the stream and hooked a muskrat.

After about 20 minutes of diving, splashing and rolling, while Cannon strained as much as he dared on the end of his four-and-a-half-ounce rod, the muskrat snapped the leader and swam off with the No. 12 fly still embedded in its nose.

PILOT DIVES BURNING PLANE TO LAND, ESCAPES WITH BURNS

Flames Extinguished in 2000-Foot Plunge; One Passenger Aboard.

WICHITA FALLS, Tex., Sept. 3 (AP).—Two Oklahoma City men rode a flaming airplane in a 2000-foot dive to earth yesterday and escaped with burns.

V. V. Van Landingham, 29-year-old salesman, the pilot, was burned seriously on the arms, legs, face and back. His passenger, W. L. Barnett, 24, was burned on the hands.

Witnesses said the plane caught fire and Van Lindingham immediately put it into a dive and whipped out the flames. The fuselage covering was completely burned away and the control stick handles were burned off. Only the wings remained covered when the plane landed.

MAIL ORDER BOOK SALE RULES

Announced by F. T. C. as Bar on Misrepresentation.

WASHINGTON, Sept. 3 (AP).—The Federal Trade Commission announced yesterday 22 trade practice rules which it said were intended to prevent "misrepresentation and deception" in mail order sales of books.

The rules prohibit falsely representing the conditions under which books are offered, the authorship of the source of content, or the sponsorship.

NOW, LOWER
in first cost!

. . . and the G-E OIL FURNACE costs less than any other to install. In addition to initial lower cost, you'll be glad to know that because the G-E boiler is lighter and more compact, it can be installed at low cost.

to operate. The G-E impact-expansion principle of atomization insures complete combustion and full use of every drop of oil. Other technical improvements also contribute to lower operating costs. Hundreds of users quote yearly savings of 25% to 50%!

CONVERSION OIL BURNER Installed Complete With Controls $268.00

FHA TERMS AS LITTLE AS $8.20 PER MO.

3 YEARS TO PAY

GENERAL ELECTRIC
Automatic Heat

FOR FREE SURVEY CALL
General Installation Co.
2234 OLIVE GA. 3233

Nazi Thrusts at London Repulsed

Continued From Page One.

night by British bomber squadrons, which aimed especially heavy blows at a power plant at Genoa, a dynamite works near Cologne and the gun emplacements on the French coast, the Air Ministry announced tonight.

Three British planes were lost in the operations, the ministry said.

It also asserted that British planes bombed supply ships in a Norwegian harbor on Sogna fjord and at sea off the Dutch coast.

British and German planes fought spectacularly over the Thames estuary, waterway to London, marking the anniversary with one of the conflict's biggest air battles.

300 Raiders Beaten Off.

Observers said about 300 raiders were beaten off by British fighters and ground defenses and the Air Ministry said 23 German planes had been destroyed in today's attacks. Fifteen British planes were lost, but eight pilots were safe, it added. (British losses for the day were said in Berlin to be 54 so far, including at least 15 planes destroyed on the ground, against only 12 German planes missing.)

The main German attacks again apparently were directed chiefly at airdromes in southeastern England, which have been attacked repeatedly since the Germans first broke through to the London area in force on Aug. 18 to bomb Croydon.

"Flying Barns" Appear.

Today's thrusts from the continent came after a four-hour and 21-minute overnight alarm in the London area, which was preceded yesterday by three futile attempts by four-motored "flying barns" and swarming fighter escorts to penetrate capital defenses.

The 40-passenger German "monsters" were used as troop transports in the Norwegian campaign, but the British said there was no indication they were on such service over England. Rather, they suggested, other types of German bombers are becoming scarcer.

Meanwhile, the Admiralty announced that a Norwegian torpedo boat co-operating with British naval forces had shot down a German dive bomber which attacked the torpedo boat and a nearby merchant ship.

In the earlier repulse of the German mass attack on the southeast coast, fighting lasted more than an hour before the Germans scattered and headed back over the channel.

In one coastal district six airmen were seen drifting down by parachute several miles from the scene of the main battle, apparently having jumped from disabled planes.

The Germans apparently were thoroughly beaten as, after the hour's fighting, they jettisoned their bombs and turned homeward with British fighters in pursuit.

When the British fighters returned to their bases, some of them did their "victory roll."

Air Ministry Communique.

The Air Ministry's communique today:

"Enemy aircraft in considerable numbers crossed the southeast coast this morning. Preliminary reports so far available indicate that a few bombs were dropped in Kent and Essex. Little damage appears to have been caused. A few casualties are reported, several of which were fatal.

"Further reports of yesterday's actions confirm that eight more enemy aircraft were shot down yesterday by anti-aircraft fire. This brings the total enemy aircraft destroyed yesterday to 50, of which 12 were shot down by anti-aircraft fire. The total number of enemy aircraft shot down by our ground defenses is now over 200."

London's initial alarm lasted one hour and 12 minutes, beginning at 10:22 a. m. (3:22 a. m. St. Louis time). The sirens sounded their warning almost within 30 minutes of the hour a year ago when Neville Chamberlain, then Prime Minister, announced Britain was declaring war on Germany. Two days earlier Germany had invaded Poland.

The southeast coast battle, the biggest that particular vicinity had experienced, developed when a large force of German bombers accompanied by scores of Messerschmitt fighters, encountered a strong flight of British fighter planes.

The British attacked the German formations just as they reached an inland town.

While civilians scampered for shelters, the British flyers scattered the German bombing formation and engaged the Messerschmitts. One British fighter eluded a German plane by diving from 20,000 feet—a height of almost four miles—to just above the town's railroad station.

A bomber, pouring smoke, crashed in a vertical dive. One airman was seen to bail out and float to earth by parachute miles away.

The first German fighter which was downed went spinning to the earth from about 20,000 feet altitude. Before it struck, its gasoline tanks appeared to explode.

In another air activity earlier in Southeast England, a raider dropped incendiary bombs on a plant, starting a fire which was visible for miles. No workers were on duty.

London firms kept going without a change of pace as minute men on rooftops kept a sharp lookout for raiders to sound local alarms when it became prudent to take shelter.

Four-Hour Overnight Alarm.

German bombers earlier had held London under alarm for four hours and 21 minutes, the all-clear sounding at 2:55 a. m. It capped a day of bitter daylight fighting in which a total of about 700 German planes attacked Britain.

Little activity was observed in the night attack on the London area. One raider dropped about 15 bombs and another unloaded two scream bombs, damaging houses but causing no casualties.

The Germans attacked elsewhere, particularly in the industrial midlands, where they struck for the eleventh successive night. Several persons were killed by a direct hit on an air raid shelter.

The Government said the "general damage was slight" from the night raids and the number of casualties "is remarkably small."

The Air Ministry said of yesterday's daylight raids that 300 planes—bombers and fighters—were used in the last attack alone.

It issued this report of raids last night in Germany and Italy:

"The dynamite works at Schlevusch, northeast of Cologne, and the important railways junction of San Pier d'Arena at Genoa were heavily bombed.

"Other aircraft attacked the electric power station at Genoa, oil installations at Ludwigshaven and Frankfurt, the Bosch ignition plugs factory at Stuttgart for the second night in succession, the Bayer explosive works near Cologne, the Dortmund-Ems Canal, the French port of Lorient and gun emplacements at Cap Gris Nez.

"Attacks were made on oil tanks at Flushing and on the harbor of Ostend."

Attacks on Munich.

The Royal Air Force described last night its first heavy raid on Munich, birthplace of Nazism, as part of a wide-sweeping attack from from the North Sea to the plains of Lombardy in Italy.

A news bulletin said that a force of heavy bombers attacked the airplane engine factory of the Bayerische Motorenwerke Co. at Munich Sunday night and early yesterday.

Important buildings were reported hit, along with a testing track and railway junction points. Many fires were seen to break out.

This was only one point in the newly-extended attacks, of which the left flank struck at Emden and Nordenham on the North Sea and the right at Turin and Milan in Italy.

Another objective was the Bosch ignition plant at Stuttgart, which was heavily defended by anti-aircraft batteries.

Fires Started.

Fires and explosions were started. A second wave of planes arriving 10 minutes later was guided by the flames.

At Mannheim, pilots said, they saw bomb bursts on railway sidings, and at Ludwigshaven they hammered hard at a group of oil tanks. Haze prevented accurate observation of results there.

In the Emden and Nordeham dock areas, fires were started and one direct oil tank hit was noted.

At Marnheim, 20 miles from Mannheim, the flyers attacked industrial buildings and reported that a great bluish network lit up like a plan on a drafting board, suggesting that a large electrical installation had been short-circuited.

In the attack on Northern Italy, the report said, the first planes descending on the Fiat airplane plant at Turin, set off an explosion so heavy that a bomber several thousand feet high was tossed about by the detonation.

Fires were said to have been visible for a half-hour after the planes turned homeward.

Turin railway sidings also were blasted, and many bombs struck the Po River railway bridge about five miles north of Alessandria.

Bombs were reported to have caused immediate explosions at the Marelli magneto works at Milan. The British then followed up by scattering incendiary bombs over the same target.

One bomber, thwarted by the weather in efforts to soar over the Alps, deposited its bombs on the Beauvais airport en route home.

Blenheim bombers of the coastal command bombed shipyards at L'Orient, France, described as a German U-boat and E-boat base. Ground fog and darkness made details uncertain, but several hits on shipyards, followed by explosions and fires, were observed.

Altogether, the Air Ministry summed up, "the R. A. F. methodically bombed selected targets in an area of 700 miles."

An Air Ministry and Home Security Ministry communique summarized enemy attacks on Southeast England carried out yesterday afternoon:

"A considerable number (of German planes) crossed the coast of Kent simultaneously in three waves. While one of these approached South London, the other two massed in the Thames estuary and moved northward. All enemy formations were engaged and driven back by our fighters.

"A Thames-side town was bombed and some buildings were damaged. Some damage also was done to a town in Essex but no casualties have been reported from these quarters. At one town in Kent some buildings were hit and some people received injuries, a small number being fatal.

"It is now known that in earlier attacks yesterday bombs caused damage to houses in several towns in Kent and Essex and to a hospital. Casualties were caused in each area, a small number being fatal.

"Full reports of air battles over this country during the week end show that three more enemy aircraft were destroyed by our fighters on Saturday, making a total of 88 enemy aircraft destroyed on the day. One R. A. F. pilot previously reported missing on Saturday is now known to be safe."

AMBASSADOR Friday 11 A.M.

Spectacle Romance of the Dramatic Mormon Trek to Utah!

BRIGHAM YOUNG

A 20th-Century-Fox Film with

TYRONE POWER

Linda DARNELL • Dean JAGGER

Augmented by a Selection of Unusual Short Subjects!

MATS.—Continuous 11 A. M.-5 P. M. EVENING—8:30 P. M. Main Floor and Mezz. Seats Reserved.

RESERV. NE. 3600 & F M Theatres!

Men's Suits CHAPMAN CLEANED 75c

Silk or White Wool Excepted

PRospect 1180 JEfferson 4441 REpublic 3000 CAbany 1700

CHAPMAN Bros CLOTHES CLEANERS

VANDERVOORT'S

Show Your Colors . . . Fly a

FLAG

Flag With Porch or Window Pole

$2.98 Complete

Show your colors every day! 3x5-ft. cotton flag, sewed stars and stripes; fast color. 7-ft. screw-jointed pole, 1-piece metal holder.

Lawn Flag Set

3x5-ft. cotton flag, printed stars, sewed stripes, 12-ft. pole, steel pole joint, 8-in. socket. $2.98

Mail and Phone Orders Filled CE. 7450

Notions—First Floor

Exclusive With Our Casual Shop . . . the complete collection of

Co-ordinated Fashions

by

Anna Wall

As Featured in Mademoiseile

Materials in Anna Wall fashions are exclusive and specially dyed in blending colors . . tweeds and jerseys, velveteens and woolens that blend with soft pure silks.

Anna Wall Exclusive Casual Dresses, $14.95 to $39.95

Anna Wall Exclusive Jackets, $16.95 to $39.95

Anna Wall Exclusive Skirts, $10.95 to $16.95

Anna Wall Exclusive Shirtblouses, $5.98 to $8.98

Anna Wall Hats, Bags — $5.98 to $10.95

(Casual Shop—Fourth Floor)

it's air cooled SONNENFELD'S 616-618 WASHINGTON AVENUE for fashion

VANDERVOORT'S . . . HOME FURNISHERS TO THE MIDWEST

IT COSTS

Only 15¢ a day

TO BUY THIS

SIMMONS Beautyrest MATTRESS

Luxury sleeping comfort for only 15c a day! You simply come in and select your Beautyrest, and arrange convenient terms. Your new Beautyrest will be delivered to your home and at the same time you will receive the Simmons Beautyrest Budget Bank. Each day you drop 15c in the bank—and at the end of the month, you have your monthly payment—and in the meantime you are enjoying sound, refreshing, healthful sleep. No other mattress has the many quality features that Beautyrest has. Floating action—837 separately pocked coils that instantly adjust themselves to every body movement. Sag-proof edges, buoyancy throughout mattress, edges cannot squash down. Invest in a Beautyrest. Safeguard your health and beauty. Box Spring to match, $39.50.

$39.50

Twin or Full Size

Bedding—Fifth Floor

Let our HOME PLANNING BUREAU Help you

Sale!

WEAREVER ALUMINUM

Super values in fine Wear-Ever aluminum utensils! Every item offered has been greatly reduced for this special event. Homemakers, here's your chance to replenish your kitchen cupboard and save money. Brides, you can equip your kitchen with this fine aluminum at real savings.

CHECK THESE WEAREVER FEATURES:

1. Extra Thick, Heavy Aluminum
2. Wide Quick Heating, Satin Finished Bottoms
3. Strong Comfortable Handles

3-Way Cooker — Improved 3 utensils in one. Very useful. Reg. $1.95, 2-Quart Size $1.69. Reg. $2.25, 3-qt. size, $1.89

3-Pc. Covered Saucepan Set—Consists of one each: 1½, 2, 3 qt. pans. Reg. $3.60, now at $2.79

Oval Roaster — Complete with rack. Heats quickly and evenly. Reg. $3.95 $2.49

Percolator — Makes delicious coffee. 6-cup size, regularly $2.50, now at $1.89. 8-cup size Reg. $2.75, $1.98

Juice Saver Pie Pan — A new fluted-edge keeps juices from running over into oven. A buy at 59c

3-Pc. Saucepan Set—Consists of one each: 1½, 2, 3 qt. sizes. Reg. $2.60, now at $1.98

Housewares—Fourth Floor

Open Now!

OUR NEW HOOKED RUG DEPARTMENT

A new section devoted entirely to our beautiful hooked wool rugs! Here you may select your hooked rugs from our extensive stock in our well lighted shop. Vandervoort's has the largest, most complete collection of wool hooked rugs in St. Louis—and most the designs are exclusive.

2x3-ft. size	$5.95	4x6-ft. size	$24.00
2x4-ft. size	$7.95	6x9-ft. size	$54.00
3x5-ft. size	$14.95	8x10-ft. size	$79.50
	9x12-ft. size	$107.50	

FLOORCOVERINGS—Fourth Floor

SCRUGGS • VANDERVOORT • BARNEY

88 enemy aircraft destroyed on th day. One R. A. F. pilot previous reported missing on Saturday now known to be safe."

VOORT'S

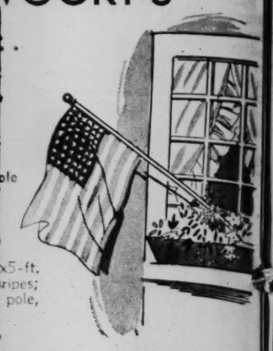

ple

x5-ft. ripes; pole,

2.98

Mail and Phone Orders Filled CE. 7450

First Floor

THE MIDWEST'S

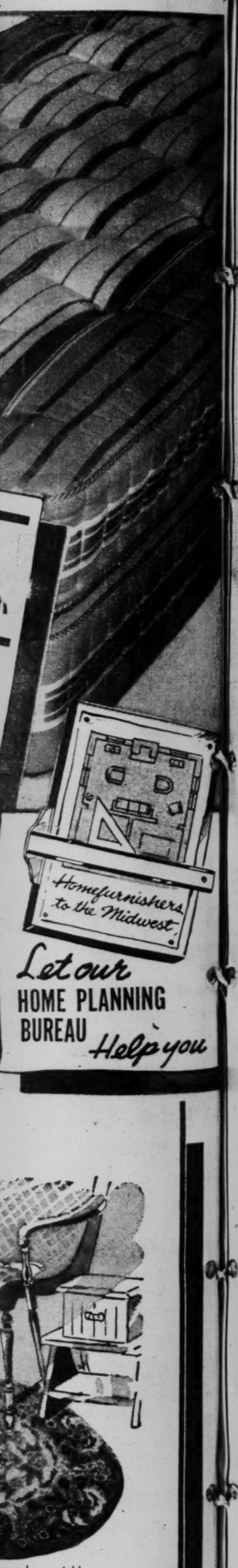

wool rugs! Here tock in our well lete collection of e exclusive.

$24.00
$54.00
e $79.50

RNEY

PRESIDENT-ELECT OF PANAMA URGES PAN-AMERICAN UNITY

Pledges Administration to Democracy and Co-operation for Continental Solidarity.

PANAMA, Sept. 3 (AP).—Dr. Arnulfo Arias, President-elect of Panama, declared Sunday the policy of his administration "will be strongly pan-American, directed primarily toward co-operation for the strengthening of continental solidarity among American nations."

Dr. Arias, who will take office Oct. 1, said it was his aim to "extend rather than reduce co-operation with the United States in particular and the American world in general," at the same time "jealously safeguarding" his republic's nationalism. In reply to opposition reports that his theories of government lean toward totalitarianism, he declared discipline within the framework of democracy would characterize his administration, and added:

"No political ideology other than democracy can prosper in Panama; democracy must and will be the guiding star of my administration. It could not be otherwise because the principles of democracy are deeply rooted in our people.'

it's air cooled SONNENFELD'S 810-818 WASHINGTON AVENUE for fashion

Super-Value in a

HOLLANDER Mink-Blended MUSKRAT

With Very Flattering Yoke Back

$159

A *"GUILD-CRAFT"* Quality Coat

Deep, rich Muskrat dyed by Hollander to perfectly resemble genuine Mink. Every pelt of superb quality passed on by our own expert New York Furrier. Casual yoke-back silhouette . . . beautifully lined with lining that is guaranteed for two years' wear.

CREDIT TERMS ARRANGED . . .
Pay Deposit and Balance Monthly

Stored Free Until Wearing Season

(Fur Salon—Third Floor)

State Department Asserts Swap Transcends World Law

Continued From Page One*

cials discussed at uncustomary length the great national and hemispherical defense advantages of the transfer which was accomplished as an executive act not requiring legislative sanction.

A greater obstacle to the transfer than the 1917 and 1940 was Article 8 of the 1907 Hague conventions which provided that no neutral government shall permit the departure from its jurisdiction of any vessel intended to cruise or engage in hostilities against a Power with whom that Government is at peace.

Jackson in hsi advisory opinion ignored this convention, which the Senate ratified in 1908. State Department offiicals, when asked whether the transfer violated Article 8, retorted that, if Bill Jones or John Smith wanted to use a microscope on one detail of the agreement and apply the technicalities of law, some infraction might be found, but the administration regarded the trading of the obsolete ships for eight magnificient naval outposts as a chance for unprecedented reinforcement of our defense—a ring of steel—against the every increasing menace of a world movement showing no signs of decreasing.

No Hosetility Intended.

Departmental spokesmen, without mentioning Hitler or Germany, asserted that the transfer could be regarded as hostile only by somebody looking for trouble. When this country, they said, was confronted by a terrific world movement people here would soon become tired of looking to technicalities of the law, which there was no intention of violating.

When a reporter asked a departmental source whether the explanation meant that "all rules were off" there was an immediate denial.

The United States, an official asserted, is still neutral and has no intention of interfering in the affairs of Europe.

The transfer of the destroyers, he continued, was in no sense an act of war and the administration could not see any other nation visualizing such a marvelous acquisition of naval bases as anything other than the strengthening of our own defense.

Undreamed of Chaance.

The chance to acquire the eight naval anad air bases, the official said, was too important to throw away since it would strengthen the defenses of this country from New Foundland to the Panama Canal and even to South America. The acquisition was then described as mountainous, monumental accomplishment, comparable with the purchase by Jefferson of the Louisiana Territory.

This opportunity, which was undreamed of before and might not be offered again, should not be thrown away, the official asserted, just because Bill Jones might say that transfer of the destroyers, whose value was in no way commensurate with the bases, would get us into trouble.

The departmental spokesman would not disclose what other negotiations were under way with Great Britain although Lord Lothian in his note of yesterday proposed that six of the bases named be exchanged for "naval and military equipment and material which the United States Government will transfer to His Majesty's Government."

It was emphasized at the department that the trade of the naval bases for destroyers was a completed action and that any other proposals discussed would be on other condition.

Opponents Out of Capital.

The announcement of the transfer of destroyers caught several of the most outspoken opponents of the trade out of Washington. As late as last week Senator Walsh and Danaher had had no hint that Admiral Stark would certify that the 50 destroyers were not essential to the Navy, and the anouncement today by the Navy Department did not reveal when he had made his certification.

The official negotiations between the State Deuartment and the British Embassy began Aug. 4, it was learned today, although Prime Minister Churchill's address to Parliament, disclosing the offer of the Naval and Air Bases, was not given until Aug. 20.

Churchill at that time, however, said that Britain had decided "spontaneously, without any inducement "to tell this country that it was prepared to lease bases in the Atlantic. There was only a vague reference to a wish that "our friends across the ocean would sent us a timely reinforcement to bridge the gap between peace flotillas of 1939 and war flotillas of 1941." Destroyers were not mentioned by name in the speech, although British commentators immediately pointed out that the word "flotilla" was usually associated with destroyers.

On Aug. 16 the President had issued a formal statement announcing that this country was negotiating for naval and air bases from Great Britain, but at his press conference, while he conceded there would be a "quid pro quo," he insisted that the acquisition of the bases had nothing to do with the then rumored transfer of the destroyers. The day before, Early, his press secretary, had declared that reports about a trade of destroyers for bases was "just another one," implying that it was just another unsubstantiated rumor.

During last week there were persistent rumors that the President was trying to persuade Admiral Stark that the naval and air bases were far more valuable from a national defense standpoint than 50 "obsolete" destroyers. Stark's announcement today that he had certified the transfer indorsed the Roosevelt argument.

YOUTH SAVED FROM LEDGE WHERE GIRL JUMPED TO DEATH

NEW YORK, Sept. 3 (AP).—Grief-stricken over the death of a girl friend, Stanley Logan, 22 years old, an army private, threatened to jump from a fourth-story apartment house window today. From the same ledge his 15-year-old friend, Veronica Honejko, jumped to her death last Thursday when fire swept the building.

While two priests sought to dissuade him, firemen rigged a safety net below and finally, with the aid of police, forced him back into the room to safety.

One of the priests was the Rev. Francis X. Quinn, who was scheduled to go to Washington today to receive a Congressional Medal for valor as a result of a somewhat similar episode last year. In April, 1939, Father Quinn entered a barricaded apartment where John Naumo, a gangster, had been holding 90 policemen at bay. After pleading for an hour, with Naumo's pistol aimed at him, Father Quinn persuaded the gangster to surrender.

TURN TO OUR OTHER PAGES IN THIS SECTION FOR THE SEASON'S GREATEST VALUES . . . YOURS IN STIX, BAER & FULLER'S OPPORTUNITY DAYS

Opportunity days

at STIX, BAER & FULLER

Dial CEntral 6500, Station 239. Our representative will call at your home and display any of these rugs so that you may see how they look on the floors in your home.

first time in our memory!

Reduced! every size—every type Genuine Oriental—from the largest 13x23 oversize to the smallest 2x3 throw rug

SAROUKS! KERMANS! LILAHANS! HAMADANS!

unrestricted choice! 4 DAYS ONLY!

Chinese Rugs in AUBUSSON and SAVONNERIE DESIGNS

entire $125,000 stock oriental rugs

choose from 20 9x12 Royal Sarouks now marked $355
sale priced **$235**

choice of 2 10x14 Kermans now marked $525
sale priced **$350**

you deduct 1/3 off present prices

choose from 15 9x12 Chinese Rugs now marked $355
sale priced **$235**

choose from 60 5.6x3 Lilahan Throws now marked $49.50
sale priced **$32**

we list just a few of the many buys in this outstanding collection!

room sizes *(approximate sizes)*

5—Royal Sarouks, 10x14 originally $ 525 for 4 days $ 350
1—Chinese, 10x14 originally $ 450 for 4 days $ 295
1—Royal Sarouk, 15.6x9 originally $ 750 for 4 days $ 495
1—Royal Sarouk, 15.9x10.5 orginally $ 850 for 4 days $ 550
1—Deluxe Kerman, 18x10 originally $1200 for 4 days $ 750
1—Royal Sarouk, 18.6x10.6 originally $ 975 for 4 days $ 650
1—Royal Sarouk, 19x10.3 originally $ 895 for 4 days $ 595
1—Deluxe Kerman, 20x11.7 originally $1450 for 4 days $ 950
1—Kerman, 21.5x12.3 originally $1750 for 4 days $1225

scatter sizes *(approximate sizes)*

50—Hamadans, 3x2 originally $13.50 for 4 days $8.95
50—Sarouks, 3x2 originally $19.50 for 4 days $12
35—Hamadans, 4.6x2.6 originally $29.50 for 4 days $19
25—Sarouks, 5x3.6 originally $75.00 for 4 days $49
30—Chinese, 4x2 originally $29.50 for 4 days $19
25—Chinese, 5x3 originally $59.00 for 4 days $39
10—Sarouks, 7x4.6 originally $ 135 for 4 days $89
11—Kermans, 4x2 originally $42.50 for 4 days $27
10—Kermans, 5x3 originally $89.00 for 4 days $59
5—Karajah Runners, 11x2.6 originally $45.00 for 4 days $29

Sixth Floor

10% down
monthly payments include nominal service charge.

ST. LOUIS POST-DISPATCH

Founded by JOSEPH PULITZER
December 12, 1878
Published by
The Pulitzer Publishing Co.
Twelfth Boulevard and Olive Street

THE POST-DISPATCH PLATFORM

I know that my retirement will make no difference in its cardinal principles; that it will always fight for progress and reform, never tolerate injustice or corruption, always fight demagogues of all parties, never belong to any party, always oppose privileged classes and public plunderers, never lack sympathy with the poor, always remain devoted to the public welfare; never be satisfied with merely printing news; always be drastically independent; never be afraid to attack wrong, whether by predatory plutocracy or predatory poverty.

JOSEPH PULITZER.
April 10, 1907.

LETTERS FROM THE PEOPLE

Mr. Willkie's Task.

To the Editor of the Post-Dispatch:

THE country is still waiting for Mr. Willkie to go into his act. We have the frame but not the picture. Kibitzing Mr. Roosevelt's day-to-day performances serves no purpose. This is, after all, the Roosevelt administration. What we want from the Republican candidate is a view of what things will be like in the Willkie administration, if any.

Mr. Willkie says he agrees with Mr. Roosevelt on most of his social objectives. But he is against big government, which he believes is at least as pernicious as big business. To put the best possible light on the Willkie philosophy, it may be regarded as meaning that Mr. Willkie believes industry a better vehicle than government through which to serve the ultimate public weal.

He is undoubtedly in favor of the financial reforms of the New Deal, and will retain them. It must fairly be said for him, also, that his utility managerial experience does not extend back to the horrors of pre-1929, but on the contrary, he has served his utility presidency under New Deal laws and regulations.

* * *

But what can Mr. Willkie do about business and employment, wherein lie the cure for our domestic problems? There was a day when business management in this country earned its right of leadership by providing employment to the people. Whether the division of the gains was just or not—and it usually wasn't—there was at least a distribution encompassing practically all the population.

True, fewer women were wage-earners and agriculture required more manpower than today, making the problem of employment a comparatively simple one.

At any rate, so long as business was the source of jobs and incomes, so long was business respected by the people and permitted pretty much its own way in the management of its affairs.

Can business, and will it, resume this function and this responsibility? Can it give us assurance of benefits that will justify lifting what business calls restrictive laws and regulations? Could Mr Willkie obtain such benefits either by persuasion or by legislation and regulation?

Just for illustration, could corporate taxation be used as a device with which to reward or penalize business in the proportion that it gives employment or fails to give employment? Perhaps this would have a sounder constitutional basis than did the NRA, a scheme which had a similar objective. Perhaps, for that matter, the NRA itself would pass the present Supreme Court.

* * *

However, the specific suggestion is merely for purposes of the argument. The underlying point is that business must face this question: Will you pay the price for the election of your kind of man?

If some (by no means all) of your prerogatives are returned to you, will you earn and deserve them? Will you give the people employment without quibbling over the effects on your bookkeeping, even to the point where, if your sacred "return on investment" falls, you will write down your investment to a realistic figure upon which your actual earnings will automatically constitute a fair return?

That would only be a recognition that owners are not quite as wealthy as they would like to think; that they have no right to be as wealthy as they think they are, from a sheer economic standpoint, morality quite aside.

In many ways the New Deal has sought such an end, the Wage-Hour law being the latest effort. But more than laws must be obeyed by business.

* * *

If business wants this to be a business man's country, it must conform to a higher and unwritten law of business statesmanship and trusteeship. It must demonstrate its capacity for leadership and social responsibility.

Then, and only then, can it ask the people to commit their destinies to Mr. Willkie, and Mr. Willkie's most spectacular appeal to the nation would be an assurance that business has learned a code of behavior that entitles it to leadership in the nation's affairs.

Mr. Willkie is a business man. He is the business man's candidate. He can lead business back to its traditional position in American affairs only if he can first educate business to the responsibilities and duties of that position.

The best service he can render his business backers is to qualify them for the place they are ambitious to occupy in our national life.

That, if anything, is the mission accorded to Mr. Willkie by the swift events which placed him before the people of the United States as a candidate for our highest office. H. K. W.

Vandalism at Jefferson Memorial.

To the Editor of the Post-Dispatch:

THE stone pillars in the entrance of Jefferson Memorial are being used as a blackboard by children and grown-up girls and boys as well who take great pleasure in defacing the pillars with pencil and chalk, and even by cutting initials in the stone.

This mars the appearance of the entrance and detracts from the beauty of the building. I am writing this letter to you in the hope that steps will be taken to stop further destruction of the Jefferson Memorial entrance. E. R. C.

Dictator Roosevelt Commits an Act of War

Mr. Roosevelt today committed an act of war.

He also became America's first dictator.

Secretly, his Secretary of State, Mr. Hull, entered into an agreement with the British Ambassador that amounts to a military and naval alliance with Great Britain. This secretly negotiated agreement was consummated yesterday, Sept. 2.

Today Congress is *informed* of the agreement. Note well the word "informed." Although the President referred to his under-cover deal as ranking in importance with the Louisiana Purchase, he is not asking Congress—the elected representatives of the people—to ratify this deal. He is *telling* them it already has been ratified by him—America's dictator.

The President has passed down an edict that compares with the edicts forced down the throats of Germans, Italians and Russians by Hitler, Mussolini and Stalin.

He hands down an edict that may eventually result in the shedding of the blood of millions of Americans; that may result in transforming the United States into a goose-stepping, regimented slave state.

Under our Constitution, treaties with foreign Powers are not legal without the advice and consent of the Senate. This treaty, which history may define as the most momentous one ever made in our history, was put over without asking the Senate either for its advice or its consent.

The authority which the President quotes for his fatal and secret deal is an opinion from the Attorney-General. Whatever legal trickery this yes-man may conjure up, the fact is that the transfer of the destroyers is not only in violation of American law, but is also in violation of The Hague Covenant of 1907, solemnly ratified by the United States Senate in 1908. It is an outright act of war.

Undeterred by law or the most primitive form of common sense, the President is turning over to a warring Power a goodly portion of the United States navy, against the repeated statements of Senators, Navy Department officials and officers of the navy that the ships are needed for our own defense.

But that is only one phase of this insane performance. We get in exchange leases on British possessions in this hemisphere—but only leases. What good will these leases be if Hitler should acquire title to these islands by right of conquest? There is even the possibility that, in the course of a negotiated peace, Great Britain might be forced to cede these islands to Hitler.

What, then, will become of Roosevelt's leases? Obviously, to avoid all sorts of possible complications, we should have full sovereignty over our own naval and air bases.

Of all sucker real estate deals in history, this is the worst, and the President of the United States is the sucker.

Thomas Jefferson did not lease Louisiana from Napoleon Bonaparte. He acquired it outright, to have and to hold forever.

Woodrow Wilson didn't lease the Virgin Islands from Denmark. With *the advice and consent of the United States Senate*, he bought them.

In the case of Newfoundland and Bermuda, Mr. Roosevelt tells us that the right to bases "are gifts—generously given and gladly received." In other words, the great and rich United States is taking largess from a nation that owes us more than five and a half billion dollars! We are accepting a tip, according to the President.

For at least 10 years, this newspaper has repeatedly called attention to the urgent desirability of acquiring Caribbean islands owned by Britain and France for our own defense purposes. In that belief, we are ardently in agreement with Mr. Roosevelt.

No move was made to this end by Roosevelt or his predecessors, despite the fact that we had a trading argument in the billions of war debts owed to us by France and Britain.

No, Roosevelt saw France go down without negotiating for the islands in exchange for the debts, and only now, with Britain in the throes of a desperate war, does the President move to protect our shores.

But, in doing so, he commits an act of war, he strips our navy of 50 valuable ships and he enters into leases which might not be worth the paper they are written upon in a month's time.

And all this is done in utmost contempt of democratic processes and of the Constitution of the United States.

If this secretly negotiated deal goes through, the fat is in the fire and we all may as well get ready for a full-dress participation in the European war.

If Roosevelt gets away with this, we may as well say good-by to our liberties and make up our mind that henceforth we live under a dictatorship.

If Congress and the people do not rise in solemn wrath to stop Roosevelt now—at this moment—then the country deserves the stupendous tragedy that looms right around the corner.

PROSECUTOR GRAVES IS OUSTED.

A year and a half ago Gov. Stark made the following statement about the Prosecuting Attorney of Jackson County: "Prosecutor Graves' continuous failure to prosecute ghastly felonies justifies his immediate removal from office."

Graves has now been ousted from office by the State Supreme Court, along with Sheriff James L. Williams. This is not only a victory for the Governor and for Attorney-General McKittrick, but a triumph for the public. It is also another nail in the coffin of Pendergastism, whose supine creature Graves has been.

Whatever reason the State Bar Advisory Committee has had for not filing disbarment proceedings against Graves has now been removed. Obviously a man who has prostituted his job as a prosecutor is not fit to hold a license to practice law and to function as an officer of the court.

The University of California threatens to expel any student who speaks against conscription. The higher democracy?

THE RUSSELL-OVERTON AMENDMENT.

Representative May, chairman of the House Military Committee, calls attention to a clause of the 1916 National Defense Act whereby the President, "in time of war or when war is imminent," may take over a munition or other military supply factory in case the operator refuses to manufacture articles desired for the army at "a reasonable price" or to give preference to military orders. The property so taken is not to be confiscated, but the Government would be required to pay "a fair and just" rental for the use of the plant.

This clause seems to cover the same ground and to be aimed at the same objective as the Russell-Overton amendment to the conscription bill, to which Mr. Willkie objected in a public statement last week, although a majority of Republicans in the Senate voted for it. It is Mr. May's opinion that the 1916 law makes the Russell-Overton amendment unnecessary, although he said he might be in favor of an amendment proposed by Representative Smith of Connecticut, which would not refer to the imminence of war, but would make the power to take over plants effective during the life of the draft. The Smith proposal also specifies that, under certain circumstances, manufacturers could refuse to accept military orders if, for instance, they held existing contracts that could not be abrogated without forcing them into bankruptcy.

Either the 1916 clause must be applied or some new form of power to fit industry into the defense program is sure to be insisted on by Congress. Whatever political motives, as Gen. Johnson suggests, prompted passage of the Russell-Overton amendment, it is right in principle. If there is a defense emergency—and the Post-Dispatch believes there is; and if it was necessary to draft men—and the Post-Dispatch accepts Gen. Marshall's view that it was; and if we American citizens and our sons stand ready to be drafted—and the Post-Dispatch believes that the majority do stand ready, and, if so, the minority will have to accept its decision, then a recalcitrant or over-greedy manufacturer who is in a position to make a product that is essential for the defense of his country and who won't, as other manufacturers are doing, come to terms, that manufacturer should be forced to make it.

This sort of legislation, of course, should be carefully drafted, as the Russell-Overton amendment apparently was not, lest it be used by over-ambitious or unscrupulous public officials to pervert his power to vicious ends. Congress should make certain that this is a defense measure and not an entering wedge to out-and-out Socialism or out-and-out Fascism. What, for example, does the word "facility" mean when the Russell-Overton amendment says condemnation proceedings may be instituted against any "manufacturing plant or facility"?

In opposing the principle of the Russell-Overton amendment, Mr. Willkie is out on the end of a very long limb.

DID VIENNA SETTLE ANYTHING?

The Russians have massed 500,000 troops on the Rumanian border. This news came this morning on the heels of unofficial Soviet claims on Moldavia and last week's demands from Moscow to Bucharest for explanations of border incidents.

The Balkan situation, therefore, seems to be as acute as it was before the Germans and Italians forced Carol to yield a large section of Transylvania to the Hungarians at the Vienna conference, while, at the same time, they undertook to guarantee the Kingdom's new frontiers.

Russia, Hitler's very doubtful partner, got nothing at that "little Munich"—unless it was a slap in the face. Hungary is a Nazi puppet, with little more independence than Slovakia. Hitler, therefore, only extended his own frontiers. And it seems certain that he did so not out of any great desire for the particular territory seized, but to forestall Russian occupation and to keep the Red army that much farther from vital and vulnerable points in Southeastern Germany. Nazi Panzer divisions, it is said, will occupy the region.

Hitler obviously does not trust the Stalin who made possible his war in the west. Russian regard for Germany seems to be little more than a matter of hollow diplomatic words. All of which raises the question of whether Stalin may not terminate his non-aggression pact with Berlin just as soon as he comes to the conclusion that British resistance has seriously weakened Germany, and offers him an opportunity for military success in Central Europe. It may never come to pass, but the makings of a two-front war stare Hitler in the face.

MAYOR LA GUARDIA SAVES SOME MONEY.

Some idea of the boldness which Mayor LaGuardia has taken to his work as executive of the country's largest city can be obtained from the news that New York City is saving hundreds of thousands of dollars formerly paid out in insurance premiums. After his election, the enterprising Mayor conducted a survey of insurance costs and of municipal losses covered by insurance policies. He found that surprisingly large savings could be made by canceling certain insurance. So he proceeded to save the taxpayers money.

Fire insurance and casualty insurance are the fields of his greatest savings. According to Mr. LaGuardia's report to the United States Conference of Mayors, $700,000 is a conservative estimate of the annual saving on fire insurance alone. Over the six-year period, this has meant a saving of approximately $4,200,000. But the saving on casualty insurance is even larger. In one recent year, it would have cost New York $2,300,000 to insure its motor vehicles. The difference between that staggering sum and the $145,000 sustained in actual losses measures the savings to the taxpayers—$2,155,000.

New York City obviously is so large that the ordinary rules on which insuring is based do not apply. That is, New York is big enough that it becomes the field which sustains the principle of insurance. New York is its own insurance company.

Whether smaller cities could follow the same course with safety remains to be seen. In any case, a checkup on costs and losses in the City Halls of the country, including St. Louis, would be illuminating. What do the figures show here, Mr. Nolte?

TOO BUSY TO DEBATE.

Says the Destroyer Deal Means War

The Mirror of Public Opinion

Transfer of American war vessels to Britain would be measure no more "short of war" than Hitler's arming of Sudetens, "behind-the-news" weekly bulletin says; warns that destroyer build-up is part of a larger build-up and war would be inevitable final result.

From Aug. 24 issue of Uncensored, published in New York, under sponsorship of John T. Flynn, Harry Elmer Barnes, Richard L. Neuberger and others.

The following step-by-step chronicle of the Roosevelt administration's recent foreign policy presents the background for the President's announcement today of the defense base-destroyer deal with Britain.—Editor's Note.

ON Aug. 12, Senator Claude Pepper predicted that the United States would release 50 over-age destroyers to Great Britain "as soon as Congress and the public became accustomed to the idea." The President, Mr. Pepper said, would find a legal way of doing it. The campaign to get the nation accustomed to the idea was already under way and was following a familiar pattern.

First there was a trickle of stories out of Washington. Concurrently, there was much behind-the-scenes activity to get big names to support the idea or to dissuade them from attacking it. Then Gen. Pershing was brought forth to begin the open drive in earnest. By this time, William Allen White and his Committee to Defend America by Aiding the Allies, the ice-breakers for all interventionist expeditions, were all over the map with word that the British fleet was all that separated the United States from the fate of Holland.

Meantime, from the White House came silence as deep and meaningful as the silence on the third term. But in the New York Times of Aug. 22, Arthur Krock reported: "In the matter of the destroyers he (the President) has stayed in the background while a favorable build-up for the project was being made by many persons. Some of these are close enough to him to suggest that Mr. Roosevelt inspired or encouraged, certainly approved, their effort."

Four years ago, Mr. Roosevelt himself indicated that this sort of inspired build-up for a presidential policy was to be expected. In his famous Chautauqua speech on Aug. 14, 1936, he said: "Nevertheless, and I speak from long experience, the effective maintenance of American neutrality depends today, as in the past, on the wisdom and determination of whoever at the moment occupy the offices of President and Secretary of State."

* * *

But the crucial steps in United States foreign policy cannot be taken with complete disregard for public opinion. Hence the build-up. Few Washington observers doubt that Britain will get 50 or so destroyers or that Congress will not be consulted in the matter or that a "legal" way will be found or that the navy will certify that they "can be spared."

Congress was not consulted on the formation of the Canadian-American Joint Board of Defense. In fact, the administration seems to be intensely preoccupied with ways of avoiding Congress—even regarding policies on which there would be little likelihood of important opposition.

Taken by itself, the proposal to send destroyers to Britain strikes an emotional response. And because such proposals are made one at a time, a nation that fervently hopes for the destruction of Hitlerism is likely to be attracted by them.

But a nation equally hopeful of avoiding war is likely to miss the fact that these individual proposals are ever-lengthening steps on the road to war. The destroyer build-up is part of a larger build-up. It must be examined not as an isolated question from a poll-taker but as part of the long-term policy of those who propose it.

Spearhead of the drive is the Committee to Defend America by Aiding the Allies. In its propaganda the committee is not particular about how Britain is to get the destroyers. The committee is willing to "give," "sell," "send," "release" or "make available." Possibly it is futile to avoid taking steps that Adolf Hitler may regard as acts of war. Hitler, it is said, does not declare wars and can always find excuses to wage them; he is already waging economic war against the United States. But that is hardly reason for the United States to embark deliberately on an undeclared war.

Destroyers are but demand No. 1 of William Allen White's committee. No. 2 is "To make available to Britain all other materials of war—airplanes, artillery pieces, and ships—now in the possession of our army and navy, that could be spared without weakening our national defense." No. 3: "To make available to Britain our surplus food supplies." And No. 4: "To guard against war materials reaching aggressor nations either directly or through neutral Powers."

Here is a complete program to defend America by aiding the Allies with war now. If its program is "illegal," the committee has a solution. Another of its purposes is: "To crystallize public opinion which would encourage Congress to give the President whatever legal authority necessary to accomplish these ends, or to amend to whatever extent necessary existing legislation that interferes with aid to the Allies."

* * *

Furthermore, the committee clearly implies, anyone who opposes "all forms of aid for Britain" is a sabotaging fifth columnist. Neither Mr. White nor his committee openly favor a declaration of war. But the intellectual vanguard of the committee does: Robert E. Sherwood, Herbert Agar, C. B. Hoover, Lewis Mumford, et al.

Whether the committee is influencing President Roosevelt or vice versa does not matter. The membership of the committee is heavily weighted with Republicans and Willkie Democrats whom no Republican candidate can afford to cross. Mr. White himself, an influential Republican on excellent terms with the President, is a natural-born liaison man.

It is worth noting, however, that Mr. White's committee includes at least four men who presumably adhere to its program and are esteemed by the President: Secretary of War Stimson, Secretary of Navy Knox, Mayor La Guardia and Librarian MacLeish who, in plugging a recent movie, scorns history written "with the falsifying aid of hindsight."

Ambassador Bullitt's declaration of war on Aug. 18 contained the sentence: "You have heard the appeal of William Allen White and his associates." Since Bullitt's speech was made with the knowledge and approval of the State Department, it may be assumed that the appeal of White & Associates emanates from the horse's mouth.

The fact that proponents of the destroyer plan are also overt or covert advocates of war may seem to be only circumstantial evidence that the proposal is a step toward war. But there is definitive evidence inherent in the plan itself. The interventionist military analysis proceeds on the assumption that saving Britain now is a defense measure, that the British Isles are essential to United States defense in the same sense that Puerto Rico is and therefore Hitler must be kept from either outpost.

In lifting the arms embargo and making their industrial plant available to the British war machine, most Americans were trying to help Britain help herself. But interventionists were trying to save Britain at any cost. Now that lifting the embargo does not seem to be saving Britain, interventionist reasoning dictates sending 50 old destroyers. If 50 old destroyers do not save Britain, the inexorable logic of this reasoning would require the sending of new destroyers, and then, in the words of Mr. White's committee, "all materials of war—airplanes, artillery pieces and ships."

* * *

Obviously the United States could not, if it followed this reasoning, stop at any point short of war. The ultimate logic of this course, perceived by the brighter and franker members of Mr. White's committee, is to declare war now. But Americans would not now be receptive to an open campaign to get them "accustomed to the idea" of an immediate declaration of war. Anyway such a campaign may never be necessary since a nation that has permitted itself to become entangled in the "short of war" hoax will eventually find it almost impossible to adopt any other course but war.

When the emotionally satisfying destroyer proposal is viewed in its proper context, it is no more a measure short of war than was Hitler's arming of the Sudeten Germans. And opposition to the proposal does not mean indifference to the fate of Britain or blindness to the implications of a German victory. It is based on the obvious fact that the proposal is an irretrievable step toward war and that United States involvement in war—particularly a war for which the United States is nowhere near prepared—would be the deadliest of all blows to democracy everywhere.

Labor's Loyalty

From Labor, Organ of the Railroad Brotherhoods.

IN contrast to the attitude of certain industrial leaders, who are refusing to sign munitions contracts until their profits are guaranteed, the letter printed below was prepared and transmitted to President Roosevelt. It is signed by all the members of the Labor Policy Advisory Committee, appointed by Sidney Hillman, labor member of the National Defense Commission. The labor committee is composed of six leaders of the AFL, six leaders of the CIO and four leaders of the railroad labor organizations—therefore, it is representative of the entire American labor movement. The letter reads as follows:

Dear Mr. President:

We—as representatives of American organized labor—are completely cognizant of the issues that confront this nation by reason of the crisis in world affairs. We are fully aware that the preservation of our democratic institutions can be accomplished only by active, energetic and constant endeavors to that end. Complacently to take these values for granted is to contribute to their destruction.

We, the undersigned, constituting the entire membership of the Labor Policy Advisory Committee, organized to cooperate with the National Defense Commission, wish to pledge to you, Mr. President, as head of our great nation, our full and unstinted devotion to our country and to the program of national defense. We and our membership are united in our effort and determination to give effective and expeditious co-operation in the fulfillment of the defense program, and to contribute to a free and secure democracy.

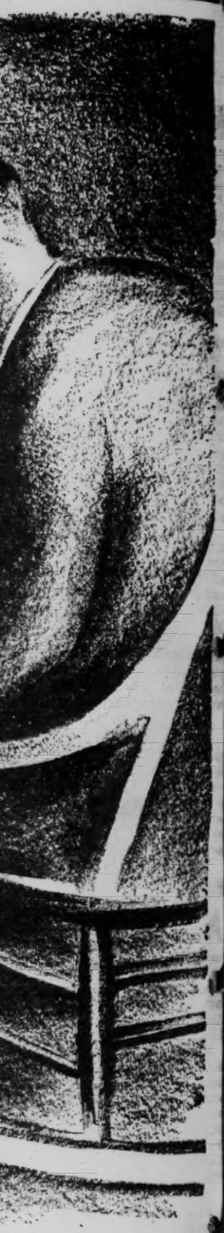

bor's Loyalty

rgan of the Railroad Brotherhoods.

the attitude of certain indus- who are refusing to sign mu- s until their profits are guar- ter printed below was pre- smitted to President Roose- ed by all the members of the dvisory Committee, appoint- illman, labor member of the se Commission. The labo mposed of six leaders of the s of the CIO and four lead- lroad labor organizations— representative of the entire movement. The letter reads

sident: presentatives of American or—are completely cogni- sues that confront this na- n of the crisis in world af- re fully aware that the of our democratic insti- be accomplished only by tic and constant endeav- nd. Complacently to take for granted is to contrib- destruction. dersigned, constituting the rship of the Labor Policy mmittee, organized to co- the National Defense Com- to pledge to you, Mr. head of our great nation, unstinted devotion to our o the program of national and our membership are effort and determination ive and expeditious co-op- fulfillment of the defense to contribute to a free and racy.

the British Isles are essen- States defense in the same erto Rico is and therefore kept from either outpost. arms embargo and making plant available to the Brit- e, most Americans were try- ain help herself. But inter- e trying to save Britain at that lifting the embargo to be saving Britain, inter- ning dictates sending 50 old 50 old destroyers do not he inexorable logic of this l require the sending 50 and then, in the words of mittee, "all materials of war llery pieces and ships."

United States could not, reasoning, stop at any point The ultimate logic of this d by the brighter and frank- Mr. White's committee, is now. But Americans would eptive to an open campaign customed to the idea" of an ration of war. Anyway such y never be necessary since has permitted itself to be in the "short of war" hoax find it almost impossible to course but war. otionally satisfying destroyer ved in its proper context, it measure short of war than rming of the Sudeten Ger- osition to the proposal does ference to the fate of Brit- s to the implications of a It is based on the obvious proposal is an irretrievable ar and that United States war—particularly a war for ed States is nowhere near l be the deadliest of all racy everywhere.

SOCIAL ACTIVITIES

MRS. LILLY BUSCH MAGNUS was married to George W. Blabon II of Littlefield Farms, Bryn Mawr, Pa., yesterday noon at Fairlawn, the summer home of her parents, Mr. and Mrs. Edward Magnus, in Narragansett, R. I. The Rev. William Hodge officiated in the presence of a family gathering.

Mr. Blabon and his bride left immediately after the ceremony on a motor trip to the Gaspe Peninsula. After Oct. 1, they will live at the Gate House, Littlefield Farms.

The bride and her sister, Miss Miquette Magnus, who will be married Oct. 23 to Tom Randolph Potter at the Church of St. Michael and St. George, are great-granddaughters of the late Mr. and Mrs. Adolphus Busch, first members of the Busch family in St. Louis, and granddaughters of the late Mr. and Mrs. William D. Orthwein and of the late Mrs. J. W. Loeb of Chicago. Mrs. Blabon is the former wife of Arthur D. Preece.

Mr. Blabon, son of Mrs. Edwin L. Blabon of Littlefield Farms, and the late Mr. Blabon, is a graduate of the University of Pennsylvania and a member of the Philadelphia Country and Gun Clubs, and the Merion Cricket and Racquet Clubs. Mr. and Mrs. Magnus, whose home in St. Louis is at 4 Hortense place, and their two daughters have been spending the summer at Fairlawn.

* * *

Mrs. Oscar Johnson, 38 Portland place, is at her home in Holly Springs, Miss., on a late summer visit. Her son, Oscar Johnson Jr., is at Berkeley, Cal., occupying his cottage for the summer. He will be home the latter part of the month.

* * *

Post-Scott Engagement.

ANNOUNCEMENT has been made of the engagement of Miss Margaret Phillips Scott, daughter of Mr. and Mrs. Jonathan French Scott of Yonkers, N. Y., to Frederick Woodford Post, son of Mrs. Martin Hayward Post of New York, and the late Dr. Post of St. Louis.

Miss Scott attended the Bearley School, New York, and is a graduate of Chatman Hall in Virginia and of Radcliffe College. Mr. Post was graduated from Amherst College and the Columbia Law School. He is a younger brother of Dr. Lawrence T. Post and Dr. M. Hayward Post of St. Louis.

* * *

Mr. and Mrs. Henry J. Butler of Upper Ladue road are expected home the latter part of the week from Harbor Point, Mich., where they have been spending the summer. Mr. and Mrs. Butler were called to Evanston, Ill., last week because of the death of her father, Louis Ferguson.

* * *

Miss Fairchild Is Wed.

MISS MARY LAMBERT FAIRCHILD, daughter of Mr. and Mrs. Ralph Berry Fairchild, became the bride of Walter Judge last evening at her parents' home in San Antonio, Tex. The Rev. Everet Jones of St. Mark's Episcopal Church, officiated at 6 o'clock. Mr. Judge is the son of Mr. and Mrs. James C. Judge of Pineola, Tex.

Mr. Fairchild escorted his daughter to the improvised altar. She wore the wedding gown of her grandmother, the late Mrs. Arthur W. Lambert of St. Louis. The gown fashioned of white voile was designed with a close-fitting bodice and a round neckline. The overskirt banded with embroidery, fell over a full underskirt. Heirloom lace ornamented the gown. A coronet secured her fingertip veil and she carried a shower bouquet of lilies of the valley.

Miss Jane Hidell, the bride's only attendant, wore a brown dotted Swiss frock with a square neckline, short puffed sleeves and a full skirt. She carried an arm bouquet of daisies.

After a supper at the Fairchild home for the families and close friends Mr. Judge and his bride left for a trip to Colorado. They will make their home at 1704 West Colorado street, Dallas, Tex., and resume their studies at Southern Methodist University this fall.

* * *

Mr. and Mrs. Vincent L. Price Jr. of Hollywood, Cal., are the parents of a son born Friday. The child will be named Vincent Price IV. Mr. Price is the son of Mr. and Mrs. Vincent L. Price, 6320 Forsythe boulevard.

* * *

Married at Home.

AT a quiet ceremony yesterday afternoon Miss Rose Collier and Henry Ardeen Miller were married at the home of the bride's mother, Mrs. Henry Allison Collier in Columbia, Mo. The Rev. Dr. Carl Agee officiated. Mr. Miller is a son of Mr. and Mrs. Franklin Miller, 1117 McCausland avenue.

George Carson of Gaithursburg, Md., gave his niece in marriage. She wore a gold-colored wool frock, brown accessories and a corsage of orchids. She was unattended.

Max H. Hyrrell of Washington University was best man for Mr. Miller.

After an informal reception at the Collier home for the families and a few close friends, Mr. Miller and his bride departed for an undisclosed destination.

The bride, who made her home at 5635 Kingsbury boulevard, is associated with the Social Security Commission of Missouri. She was graduated from Vassar College and the Missouri School of Journalism. Her father, who died several years ago, was Circuit Judge Collier of Columbia. Mr. Miller attended Dartmouth College, Hanover, N. H., and the University of Missouri, and was graduated from Washington University. He is a twin brother of Franklin Miller Jr. of New Brunswick, N. J., and a brother of Mrs. Joseph Webb II of Cincinnati.

THE wedding of Miss Katherine Cushman and Dr. Hans Eberhard Loeffler took place at noon today in the Catholic Church of Mary, Star of the Sea, La Jolla, Cal. Guests at the ceremony and reception afterward at the home of the bride's grandmother, Mrs. Ames Cushman, included St. Louis friends of the bride's parents, Mr. and Mrs. Henry S. Cushman, who are summering in La Jolla, and former St. Louisans living in California.

The bride was given in marriage by her father and was attended by Miss Betty Berkley, daughter of Mr. and Mrs. Frederick J. Berkley of St. Louis, who has been visiting the Cushman family this summer. John S. Leahy Jr. of St. Louis was Dr. Loeffler's best man and Thomas Fleming and Geoffrey Burns were ushers.

The bride wore white net combined with lace. The bodice, buttoned down the front, had short sleeves with lace cuffs. Scalloped lace outlined the heartshaped neckline and formed a wide border around the hem of the skirt which lengthened into a train. Her finger-tip length tulle veil fell from a lace coronet. She carried a bouquet of lilies of the valley.

Miss Berkley wore a pale blue marquisette gown with which she carried tiger lilies.

Dr. Loeffler and his bride will spend their honeymoon at his summer home near Augusta, Me. At Thanksgiving they will arrive in St. Louis for a visit with Mr. and Mrs. Cushman at their home here, 4967 Pershing avenue. Later in the winter they will take a cruise to Havana.

The bride attended Villa Duchesne, Mary Institute, the Shipley School in Bryn Mawr and Miss Spence's School in New York. After a year of travel in Europe, she was introduced to society in 1937 at a reception given by her parents. Her maternal grandparents were the late Mr. and Mrs. Joseph D. Lumaghi.

Dr. Loeffler, born in Czecho-Slovakia, now a British subject, is the son of Mme. Stephen Loeffler of Zurich, Switzerland, and the late Prof. Loeffler.

* * *

Miss Lynch Is Married.

THE wedding of Miss Dorothy Lynch, 4942 West Pine boulevard, and Allen Lathrop took place at the Church of St. Michael and St. George Saturday morning at 11 o'clock, with the Rev. George F. Tittmann Jr. officiating.

The bride wore a brown costume ensemble with matching accessories and an orchid corsage. There were no attendants.

After the ceremony there was a small reception at the home of Dr. and Mrs. Kevin Morrin, 470 Lake avenue. Mr. Lathrop and his bride will spend the honeymoon at Nantucket, Mass., where his parents, Mr. and Mrs. Samuel P. Lathrop of Montclair, N. J., have a summer home.

Mr. and Mrs. Lathrop have taken a house on the Litzsinger road, which they will occupy on their return from the East. She is the daughter of the late Mr. and Mrs. Peter J. Lynch of Oakland, Cal.

* * *

Mr. and Mrs. Edwin A. Kayser, White Bridge lane, and their son, Edwin E., returned recently from a fishing trip in Wisconsin, Michigan and Lake of the Woods, Ont. En route to St. Louis, they stopped in Douglas, Mich., where Edwin E. Kayser visited at the J. Lindsay Franciscus summer home.

* * *

Parties for Bride-Elect.

SEVERAL parties have been planned for Miss Mary Frances Coy, daughter of Mr. and Mrs. Charles I. Coy, 3204 Hawthorne boulevard, who will marry Frank J. Dwyer Jr., Saturday morning at the Church of the Immaculate Conception. Mr. Dwyer is the son of Mr. and Mrs. Dwyer, 5143 Page boulevard.

Miss Mary Lenore Harline of Kansas City, who will be a bridesmaid, gave a luncheon Saturday at the Coy home. Miss Adelaide Coy, sister of the prospective bride, will be hostess at a dinner dance for the bridal party at Hotel Chase Tuesday night. Another sister, Miss Helen Coy, will entertain at a buffet supper after the rehearsal Thursday night at her parents' home.

* * *

Miss Barbara and Miss Annie Cousland, 506 Lake avenue, will be home soon from their annual visit to Prout's Neck, Me. Miss Annie Cousland has been in a hospital in Portland, Me., recuperating from injuries suffered in a fall at Prout's Neck in June.

* * *

Morning Wedding.

THE wedding of Miss Jean Smercina, daughter of Mr. and Mrs. John Smercina, 113 Lake Forest, to Thomas Francis Rabbitt took place yesterday morning at the Church of the Little Flower with the Rev. William Hanlon officiating. A wedding breakfast was served afterward at the Forest Park Hotel.

The bride was gowned in ivory satin fashioned on princess lines with a long train over which fell her tulle veil from a coronet of orange blossoms. She carried a bouquet of white spider chrysanthemums and lilies of the valley.

Miss Dolores Vorwerk, the maid of honor, was gowned in aquamarine taffeta. Peach frocks were worn by the bridesmaids, Miss Mary Margaret Stephens, Miss Mary Constance Glaser and Miss Rosemary Kochner. They carried flowers in pastel shades.

Mr. Rabbitt and his bride will spend their honeymoon in Chicago. He is the son of Mrs. Mary Rabbitt of Clayton road.

* * *

Miss Isabel and Miss Elizabeth Hull of the Branscome Hotel returned recently from Bass Rocks, Gloucester, Mass., where they spent their vacation.

Married in Rhode Island

Jules Pierlow Photo.

MRS. GEORGE W. BLABON II

WHO before her marriage yesterday was Mrs. Lilly Busch Magnus, daughter of Mr. and Mrs. Edward Magnus, 4 Hortense place. The wedding took place at noon at Fairlawn, the summer home of Mr. and Mrs. Magnus at Narragansett, R. I.

'GREAT WALTZ' SETS ONE NIGHT'S RECORD

11,033 Persons at Municipal Opera's Closing Performance —Season's Total 765,198.

In closing its season Sunday night the Municipal Opera set an all-time attendance record for a single performance when 11,033 persons crowded into the open-air theater to see "The Great Waltz."

The previous record of 10,807 had been set this year on one of the nights of Victor Herbert's "Naughty Marietta" and tied by last Friday night's showing of "The Great Waltz."

Total attendance for the 91 performances this year—the largest ever given in one season—was 765,198, an average of 8408 a night. Average nightly crowds for other years are as follows: 1939, 8265; 1938, 8989, and 1937, 9011. In each case the figures include 1700 in the free seats. The all-time season attendance record of 774,958 was established in 1937.

A preliminary survey by opera officers indicated there would be a deficit this year, the seventh in the opera's 22-year history. On four previous occasions the deficits have been met out of surplus. In 1919 and 1930 the guarantors were called on to meet the deficits but were repaid in the following seasons.

For the second time in its history the opera gave its full number of scheduled performances. The Monday night show of "The Great Waltz" was called off because of rain but a special supplementary midnight show was given Saturday. In the 1936 season no performance was canceled.

The season this year opened with a two-weeks' run of "The American Way," seen by 109,492 persons. It was the first time that any play had been given for more than 10 performances. The season's record for weekly attendance was captured by "The Great Waltz" with 70,131. The all-time weekly record of 72,251 was set by "Roberta" in the 1938 season.

Attendance figures on all 12 of this year's shows follow: "The American Way" (14 performances), 109,492; "The Great Waltz," 70,131; "Rio Rita," 68,187; "Naughty Marietta," 65,181; "Good News," 62,226; "Apple Blossoms," 60,278; "The Chocolate Soldier," 60,028; "Babes in Arms," 59,241; "Rosalie," 57,269; "Anything Goes," 54,337; "East Wind," 51,168; "Knickerbocker Holiday," 47,600.

CORKS USED IN AIDING CHILD PARALYSIS VICTIMS TO TALK

Dr. Emil Froeschels of St. Louis Tells Speech Association of Muscle Training Method.

STATE COLLEGE, Pa., Sept. 3 (AP).—Holding corks in their lips is one new way of helping child victims of spastic paralysis to learn to talk, the American Speech Correction Association was told here yesterday by Dr. Emil Froeschels of the Central Institute for the Deaf, St. Louis.

Dr. Froeschels said this disfiguring form of paralysis, which often causes its victims to resemble idiots, is due to damage of some of the fibers in a single muscle, while other fibers remain active.

He observed that children unable to do more than mutter could hold certain sizes of corks in their lips but not other sizes. He made graded-size corks and trained the patients in holding the corks that at first fell from their lips. Better muscular control was a result.

He noted that horrible grimaces often made in trying to talk were sometimes due to tongues weak on one side only. With tongue training, patients learned to avoid grimaces without mechanical aid.

CHARLES E. BLOCH DIES AT 78

Was President of Jewish Publishing Concern.

GREAT NECK, N. Y., Sept. 3 (AP).—Charles E. Bloch, 78 years old, president of Bloch Publishing Co. of New York, oldest Jewish publishing firm in the English-speaking world, died yesterday.

Bloch was a founder and former president of the Free Synagogue of New York, and a founder of the Jewish Institute of Religion. He was born in Cincinnati.

Boyd's

BOYD'S BEST SELLING SUITS FOR JUNIORS

With 2 Pairs of Knickers $12.95

Signals . . . 1-2-9-5! Here's the signal for every mother and her school-age son to go into a huddle! The result— a trip to Boyd's to outfit junior in one of these sturdy Suits. All wool; wanted colors. Sizes 8 to 15.

Tommy Tucker Rugbys

All-Wool Suits at — — $5.98

Good-looking flannels in blue or brown. Double-breasted coats with shorts. Sizes 5 to 12.

Fourth Floor

Boyd's

BOYD-RICHARDSON—OLIVE AT SIXTH

FATHER FLANAGAN VISITS IN WEBSTER

Head of Famous Boys' Home at Boystown, Neb., Officiates at Wedding.

The Rt. Rev. Mgr. Edward J. Flanagan was the young Irish assistant pastor of St. Patrick's parish at Omaha, Neb., 23 years ago, when he founded a home for homeless boys on the unsual principle that "there are no bad boys." Today his hair is graying, but the Irish remains in his voice and quick blue eyes, and he believes in his principle more than ever.

Fr. Flanagan.

Boystown, Neb., and Father Flanagan's work there are widely known. The original small shelter has now grown to a spacious home and school of English Gothic architecture. Its plant represents $3,000,000 of voluntary contributions invested in the business of giving boys a chance.

Officiates at Marriage.

Father Flanagan was in Webster Groves today to officiate at the marriage of Miss Alicia Croghan and Frank Jaeger at Holy Redeemer church, Lockwood and Selma avenues. Miss Croghan is the daughter of Father Flanagan's cousin, Michael J. Croghan, 338 Oakwood avenue, Webster rGoves.

Here just for the day, Father Flanagan talked of his work to a Post-Dispatch reporter between the marriage service and the wedding breakfast at Westborough Country Club. "My principle still holds," he summed up his years of service. "More than 4000 boys have gone through my home, and there wasn't a bad one in the lot.

"Of course," he went on, "there have been and still are a number that the courts and adult society in general have called bad. The two boys now in school who robbed a bank, for example, or the one convicted of murder who graduated last June with honors."

Favors More Discipline.

To Father Flanagan a boy is raw material of which something good or bad can be made. Society, he feels, is failing in its business to make good things of boys. Reformatories in his view are largely "preparatory schools for crime." What is needed, he said, "is more discipline for boys—say, compulsory summer camps of military training for all youths between the ages of 16 and 18."

"Besides discipline and training," Father Flanagan continued, "a boy needs sympathy. I'm not much of a psychologist, but I know that intelligence and kindness can make good men of boys who seem started on lives of vagrancy or crime. It is time we began saving our young men for God and country."

HEADS LEAGUE OF NATIONS

Sean Lester Temporary Successor to Joseph Avenol.

GENEVA, Sept. 3 (AP).—Sean Lester, deputy secretary-general of the League of Nations, today took charge of the League as temporary successor to resigned Secretary-General Joseph Avenol.

Dr. Maude E. S. Abbott Dies.

MONTREAL, Sept. 3 (AP).—Dr. Maude E. S. Abbott, 71 years old, internationally known authority on cardiac ailments, died yesterday after an illness of three months.

ANDERSON TELLS TEACHERS TO STRESS AMERICAN IDEALS

Schools Must Mold Citizens Capable of Detecting Un-American Propaganda, He Says in Talk at Soldan.

In an address yesterday before teachers, principals and administrators at Soldan High School, Homer W. Anderson, new Superintendent of Instruction, said the schools must mold citizens who know how to keep their eyes open in order to detect un-American propaganda.

"We must be more certain than ever that the youth get a deeper understanding and love of the foundation principles of a society in which government has its source in the people, is conducted by the people themselves and is for their own welfare," he declared.

"Teaching what our free institutions and our individual liberties mean to our welfare and how they are guaranteed to us, are much more important than teaching only the structures and mechanics of governments."

School Board's Responsibility.

Discussing responsibilities of School Board members, Anderson said: "The successful board member cannot possibly represent any selfish interests, either his own or any particular group in the community. He must recognize that schools do not exist to give one class of people jobs or another class contracts for materials or services.

"If the board follows the sound policy that schools exist for the education of children, the only teachers who should be employed are those best qualified for the available positions. The same is true of administrators, clerks and custodians.

No good school program can be carried on in any city where any consideration but merit governs the appointment, retention and promotion of employes. No school system will be effective in the purchase of materials if the consideration is the amount of taxes paid by the firm instead of the quality and price of the good to be purchased. This does not men that when conditions are equal generous preference should not be shown local candidates for positions and local business firms."

Power for Administrators.

To put into effect policies adopted by the School Board, the administrative staff must be given power, and where that has been done, 'much inefficient management and nearly all petty graft which were formerly in evidence in public school management have been eliminated," he said.

It is the job of the schools and other educational agencies to develop an individual "imbued with enthusiasm for rational liberty as defined and enjoyed in America and for its continuance in order that all individuals may benefit by the fruits of their own efforts and that the nation may have in them intelligent, healthy, happy and patriotic citizens," he asserted.

If schools do their job properly, citizens will be less likely to be carried away by propaganda, slogans and shibboleths, he continued, adding that they will be intelligent and patriotic, ready to fight for maintenance of American principles of democracy.

Sooner or later, he continued, the conflict between democracy and totalitarianism "will arise within our borders, even though no foreign Power may attack us with its machines of war. There is needed, therefore, as I see it, an inner defense of the American way of government and life.

SCHOOLS REOPEN WITH ATTENDANCE OF 95,000 EXPECTED ON FIRST DAY

CHILDREN returned to school today in the city and in most of the county communities. The city public schools expected an opening day enrollment of about 95,000. With late registrations, total enrollment in those schools is expected to reach 100,000.

Appointment of Miss Mabel E. Boss as principal of Irving School, 3829 North Twenty-fifth street, was announced today. She was an assistant in the division of tests and measurements in the instruction department.

MISUSE OF INTELLIGENCE TESTS IN SCHOOLS CHARGED

Mistakes Have Done Much to Discredit Them, Association of Psychologists Is Told.

STATE COLLEGE, Pa., Sept. 3 (AP).—Misuse of intelligence tests was charged before the American Association of Applied Psychologists today by Dr. F. Kuhlmann, head of the Bureau of Mental Examiners, Division of Social Welfare, Department of School Security, St. Paul.

"Millions of children," he said, "have had their school careers adjusted solely on the basis of single groups of test scores. The inevitable mistakes made in this way have done more than anything else toward discrediting all mental tests, including individual examinations."

He asserted that mental tests should never have been allowed in the hands of anyone not especially trained as a psychologist.

W. A. Lamson, Grain Man, Dies.

CHICAGO, Sept. 3 (AP).—Warren A. Lamson, 59 years old, senior partner in the grain brokerage firm of Lamson Brothers & Co., died yesterday.

'PETTICOAT FEVER' IN FINAL SHOWING AT CIVIC THEATER

Guy Robertson to Play Lead in Group's Last Production, "Accent on Youth."

The comedy, "Petticoat Fever," which during the past week has broken attendance records at the Civic Theater, Old Warson road, St. Louis County, will be played tonight for the last time at 8:45 o'clock.

Guy Robertson, New York actor who plays the lead, will stay in St. Louis to head the cast of the theater's last production of the season, a comedy, "Accent on Youth," which will begin a six nights' run next Tuesday.

The visiting actor, known to St. Louisans for many season's work at Municipal Opera, spoke today at a luncheon meeting of the St. Louis Advertising Club at Hotel Statler. He will speak again at noon tomorrow to the Scottish Rite Men's Club at the York Hotel, and Friday noon to the Optimist Club at Hotel Statler.

LILLIAN WALD, SOCIAL REFORM LEADER, DIES

Founder of New York Settlement Succumbs After Lifetime of Work in Slums.

WESTPORT, Conn., Sept. 3 (AP).—Lillian Wald, founder of the famous Henry Street settlement in New York City, author, and close friend of President and Mrs. Franklin D. Roosevelt, died Sunday night. She was 73 years old.

Miss Wald, who devoted her life to social reform, had been ill for some time at her home, "House on the Pond," here. The Henry Street settlement with which she was closely identified was founded by her shortly after she was graduated from the New York hospital training school for nurses.

Miss Wald also founded the visiting nurses association in New York which today sends more than 250 nurses daily throughout the city and it was through her efforts that the Children's Bureau in the Federal Department of Labor was established. At the close of the World War, the late President Wilson named her as American delegate to a number of international conferences in Europe.

FUNERAL OF DR. EMIL E. HEIN TO BE TOMORROW AFTERNOON

Former City Hospital Superintendent Suffered Paralytic Stroke While on Vacation.

Funeral services for Dr. Emil E. Hein, former superintendent and chief of staff of the City Hospital, will be at 2 o'clock tomorrow afternoon at Robert's Chapel, 1905 South Grand boulevard, with burial in Bellefontaine Cemetery.

Dr. Hein, who had been ill for three years, suffered a paralytic stroke while visiting in Labadie, Mo., Saturday night. He was brought back to his estate at St. Albans, Mo., where he had been vacationing with his family, by his caretaker, Marvin Bowler, and died there several hours later. He was 49 years old and resided at 3400 Russell boulevard.

A graduate of Washington University, Dr. Hein headed the City Hospital in 1916. He resigned during the war to serve in the medical corps. In 1925, he took a special course in skin disease in Vienna, Austria. His offices until his retirement were in the Louderman Building. Until his illness, Dr. Hein was an executor of the $3,000,000 estate of Charles A. Stockstrom, stove manufacturer, who died in 1935. His wife, Mrs. Ada Stockstrom Hein, was one of the three beneficiaries of the estate.

Surviving Dr. Hein, in addition to his wife, are a daughter, Loraine, 11 years old, and his father and sister, Conrad W. Hein and Miss Cecelia Hein, both of 3887A Utah place.

3 3/4 %

ON SAVINGS

is the latest dividend paid by the oldest Savings & Loan Association in St. Louis, where

YOUR SAVINGS ARE INSURED

up to $5000 by a U. S. Government Agency

LAFAYETTE FEDERAL SAVINGS & LOAN ASSN.

Established 1873

615 Chestnut — MAin 2813

war-PROOF SAVINGS

Come what may, you *know* your money is SAFE when you save with us . . . And you can draw your money when you want it—small amounts on demand, large amounts in 30 days. In addition your money earns good dividends. Ask us about our "*3-Star Savings Plan*"—the safe, profitable way to save. Get *all* these advantages.

1. SAFETY Your money insured to $5,000 by an agency of the Federal Government . . . *plus* the extra protection of our years of experience and our sound financial foundation.

2. CONVENIENCE Save as you please. Add any amount anytime—withdraw small amounts on demand, large amounts on 30-day notice.

3. GOOD YIELD Money multiplies quickly when you save with us.

Ask about our FITTED MORTGAGE—*the money saving plan to build, buy or refinance a home.*

ROOSEVELT FEDERAL SAVINGS & LOAN ASSOCIATION OF ST. LOUIS

Member Federal Savings and Loan Insurance Corporation

NINTH NORTH OF LOCUST — NORTHSIDE OFFICE 3607 NORTH BROADWAY

Your First DINNER DRESS Should Be Dramatic!

In Celanese Taffeta

$16.95

The original of this gown was designed by Molyneaux . . . it has a tremendous skirt of Black Celanese Rayon Taffeta with top of giddy Red jersey and matching Turban. Sizes 10 to 18.

(Dress Shop—Fourth Floor)

Suggest to your agent that he keep your vacant property advertised in the Post-Dispatch, where tenants are secured quickly and economically.

NEXT FEW WEEKS LIKELY TO DECIDE FATE OF BRITAIN

Continued From Page One.

know there is no other way out.

They still are hopelessly outnumbered in the air by the Germans. But the quality of their planes and aviators compensates, to a certain extent, for the lack of an adequate number of machines.

The British general staff is by way of forgetting the classical expression "it isn't cricket" and is prepared to oppose eventual German invasion with "gloves off." This is interpreted in many quarters here to mean that they are ready—should the Germans succeed in landing in England — to use every means of combat, even gas.

The whole British coast from Dover to the Midlands is an armed camp. There is neither a big nor a little Maginot line. Just breastworks with Bren light guns and Vicker's heavy machine guns manned by 650,000 hastily trained troops which form Britain's first line of defense. An equal number of men are now training intensively to replace those who will fall. The British general staff is reported to look with a good deal of calm—some say hopefully — to a German landing. They seem convinced that it will end in disaster because strategically the German Army faces a problem entirely different from the one it had this spring and summer on the Continent.

One Chance.

There is, according to military observers in England, one chance that Hitler has to bring Britain to its knees. The complete annihilation of its air force and its airports. He has four weeks to do it in.

If the efforts of the German Army are not successful in that space of time the situation for the Reich will be far from pleasant. In the coming fall and winter months the aviation forces will not be able to operate successfully.

In the meantime American factories will increase their output for Great Britain and the number of planes to be delivered will be increased to something like 500 a month— possibly more.

The German Government is fully convinced that as soon as this country's military preparations are completed it will have to reckon seriously with the United States as an important factor in international affairs.

According to reports from Berlin Wendell Willkie's acceptance speech made a painful impression in the Wilhelmstrasse. The German diplomats who are advising Hitler on American affairs seem to have missed their guess when they forecast that the Republican candidate would take an attitude opposed to that of his Democratic opponent on foreign affairs. Berlin has become convinced that United States preparations for a possible war will not be changed regardless of who occupies the White House in 1941.

U. S. Preparations.

This nation's rearmament efforts, which were scoffed at in Berlin as childish gestures intended to intimidate the South Americans more than the totalitarians, are now considered to be a grave source of danger to totalitarian plans. It is true that for the time being we are hopelessly unprepared to meet trouble in South America if that trouble begins in the course of this year. But the failure of the German high command to subdue Britain before the bad October weather sets in would postpone indefinitely any attempt on the part of the Fascist-Nazi sympathizers in Latin America and give this country the necessary time to improve its armaments and personnel so as to become an important military factor in a world where the totalitarians hoped to have the upper hand.

This is, in short, the situation. We must expect the Germans to make the utmost effort to cripple Britain within the next few weeks. On their success in doing so hangs the fate of the whole war which was started a year ago. All the tremendous German victories during the last 12 months will crumple like a sand castle if Britain cannot be defeated soon.

That the German high command will leave no stone unturned and will not hesitate to make the greatest sacrifice to achieve this purpose is obvious. The whole question is whether the British can stand their ground when Hitler unleashes all Germany's forces against the Reich's principal foe. Some able military observers seem confident that the British can do it. Whether they are more correct in their present prognostications than they have been in the past remains to be seen.

Maj. Al Williams On Aviation

Continued From Page One.

been brought over England by air power.

Now turn to the Chairman of the House Naval Affairs Committee, Carl Vinson (Georgia). Vinson, too, has been long associated with decisions as to how much money is to be appropriated for the navy.

While control of the Atlantic and the safety of America were being discussed in the event that the British fleet should be destroyed or surrendered, Mr. Vinson said: "You just wait, if that British fleet is destroyed or if it surrenders, you will be mighty glad we are building a fleet for the Atlantic. . . . That British fleet has been our protection all during the previous years."

Obviously, Mr. Vinson hasn't caught the true significance of airpower or the evidence of seapower's subservience to airpower.

Rothermere's Warning.

No lesson short of actual air invasion of America will ever budge some experts from their big navy spending programs.

In 1933, Lord Rothermere warned England's Parliament and the people: "Not a penny should be spent on incerasing any other form of national armaments until this wide breach (airpower) in our defenses has been closed. In Great Britain as in France, powerful vested interests, professional and industrial, have grown up around the army and the navy. These can pull many strings to divert the nation's money to those purposes with which they are identified. Such pressures must be firmly resisted. The nation's need is aircraft. It can no longer be neglected. Otherwise, we shall expose ourselves and our country to terrible disaster."

Lord Rothermere's prophetic warning also applies to the United States.

BERLIN OPERA OPENS EARLIER

All Stage Shows Begin at 7 P. M. to Avoid Air Raid.

BERLIN, Sept. 3 (AP).—In order to give patrons of the State Opera, the State Theater and other entertainments time to get home before the British air raiders arrive—usually around midnight—the curtain hour has been advanced an hour to 7 p. m.

HOW ITALY WENT TO WAR—DIPLOMAT DESCRIBES MOVES

Continued From Page One.

most minute plan of the big push. Still the order was not forthcoming. Goering insisted that the plan be given up. Von Brauchitsch, too, seemed reserved and cautious. Even Hess and Himmler expressed doubts. Chamberlain's speech was the drop that caused the cup to overflow. The British admission proved to be Hitler's final impetus. Der Fuehrer decided. The order to attack was at last given.

Problems Intensified.

The great battle unfolding on the continent of Europe swiftly sharpened all the outstanding problems. Mussolini, too, was forced to step more actively. It took days, not the calculated months, for the Nazi legions to meet French troops on French soil. Hitler's entire plan was based on his lightning-war methods. He began to hurry his Axis partner. He goaded Mussolini to stiffen his line of conduct, and so draw away from the main theater of war toward the Italian border a maximum of French troops. Mussolini tried to buy his way out by mere shouts—by a new anti-Allies campaign in the Fascist press, the insulting posters, the demonstrations against the British and French Embassies, the attacks on British journalists and residents in the streets of Rome and other large Italian cities. This was petty and underhanded, but it had the desired effect; trainloads of French troops were at once taken from the north to the Alps and the Italian border, while squadrons of British war vessels were sent to the Mediterranean.

Mussolini was pleased. He was succeeding, he thought, in keeping out of war at a cheap price, yet doing Hitler a favor and so earning his right to mark time a while longer. On May 14 the Italian press was instructed not to write too much or too enthusiastically of the Nazis' crushing victories, for the break-through still seemed to be occurring at France's less important lines. The mammoth battle between the Allies and the Nazis had just begun, and its outcome was far from certain.

By May 17, however, the situation was radically different. Germany's triumph was by then assured. Chances of a separate peace with the French increased daily. Mussolini must make haste lest he lose his "victory." And so he ordered a widespread mobilization. He set Italy's entrance into the war for the second half of June.

Ciano's Frankness.

Thus, from "non-belligerency" Italy officially passed into the status of "eve of entrance." Rome's entire tactics, in their minutest details, were from now on co-ordinated with those of Berlin. On orders from Mussolini his men broke off negotiations with two British delegations, dealing with matters of trade and already completing a new agreement on the problems of the blockade in a sense favorable to ships and goods bound for Italy. These delegations had come, and their negotiations had begun, at the invitation of Bastinin, the Italy envoy to London.

Puzzled by Mussolini's orders to break off these so far successful negotiations, Sir Percy Lorraine, the British envoy in Rome, asked Count Ciano for reasons. Mussolini's son-in-law and Italy's Foreign Minister replied:

"There is no sense in our signing any economic agreements with you. Italy has decided to declare war against you. The time for such a declaration draws near—it is a question no longer of months. At best it is a matter of weeks."

The British envoy was nonplussed. Least of all from a diplomat did he expect such amazing frankness. He attempted to speak of the responsibility before history which Italy would assume by an unwarranted and unjustified attack upon France and Britain.

Ciano replied:

"What we are thinking of is not responsibility before history but our coming victory over you."

The die was cast.

(Copyright, 1940.)

EDEN CALLS FOR ALERTNESS DURING NEXT FEW WEEKS

Continued From Page One.

Winston Churchill.

"Nothing could have equalled his courage at the darkest hour," he said. "He is a true warrior, brave and fertile in expedients, ever cool and watchful."

Eden said "defense works have been pushed forward at immense speed."

"In contrast with three months ago, they represent a national transformation" he said.

He noted that "the R. A. F., by its splendid gallantry, strikes the prelude for victory," but added "it's the army that must deal the final blow."

50 WARSHIPS FOR FAR EAST TO BE BUILT IN AUSTRALIA

More Shipyards to Be Put to Work on Naval Vessels, to Go in Service Next Year.

MELBOURNE, Sept. 3 (AP).—Prime Minister Robert G. Menzies announced today that 50 naval vessels are to be built in Australia "to defend shipping from submarines, aircraft and mines."

It is planned to complete the ships by next year, Menzies said. Seven shipyards now engaged in naval construction are to be augmented by others.

The new craft are to be of Australian design, manned by Australians and named after Australian towns.

ROOSEVELT AND FLYNN TO DISCUSS CAMPAIGN

Chairman Says He Will Report That Willkie Is 'Losing Ground.'

NEW YORK, Sept. 3 (AP).—Democratic National Chairman Edward J. Flynn arranged to fly to Washington tonight to discuss the party's campaign with President Roosevelt.

The conference would be the first between the two since Flynn succeeded James A. Farley as national chairman.

Flynn said he would report that the President's Republican opponent, Wendell L. Willkie, "is gradually losing ground."

At a press conference, Flynn commented at length on statements of Joseph Martin Jr., Republican National Chairman, which described President Roosevelt's Labor day speeches as "political" and suggested that Willkie be given similar free radio time.

"He says they were political and we say they were not," Flynn said. "We are entitled to our opinion as well as he is."

NO NEED FOR CONSCRIPTION, SAYS CIO AUTO UNION HEAD

Bill Drawn by Those Opposed to Drafting of Wealth, R. J. Thomas Asserts.

CLEVELAND, Sept. 3 (AP).—R. J. Thomas, president of the CIO United Automobile Workers Union, declared today "there is no need for conscription" and added "CIO unions will do more for the defense of this country than many manufacturers."

Thomas addressed delegates and visitors to the sixth annual convention of the CIO United Electrical, Radio and Machine Workers Union embracing 231129 workers.

Asserting the original conscription bill before Congress was drafted by "the very same persons who are opposed to the conscription of wealth," Thomas declared "no manufacturer should be permitted to make a dime of the predicament we're in."

DATES FOR HOPSON TRIALS

Oct. 1 on Mail Charge, Nov. 15 on Tax Allegation.

NEW YORK, Sept. 3 (AP). — October 1 was set today for the trial of Howard C. Hopson, cofounder fo the Associated Gas & Electric System and two others on charges of using the mails to defraud investors of more than $20,000,000.

At the same time, United States District Judge John C. Knox set Nov. 15 for Hopson's trial on another indictment charging conspiracy to evade income taxes. Hopson has been ill. His counsel told the Court his heart had been placed "under observation in order to determine whether he is mentally able to go to trial."

ADVERTISEMENT

Irritated Eyelids?

Bathe them with Lavoptik. Promptly soothes. Also relieves inflamed, sore, tired, burning, itching or sticky eyes. Soothes, cools, refreshes. No harmful drugs. 25 years' success. Get Lavoptik today. (Eye-cup included.) All druggists.

BUSINESS AS USUAL

regardless of the fire which partially damaged our plant Sunday night. Provisions have been made to render our usual service.

Collection and deliveries of bundles will be made promptly as usual.

Curb service from 7:30 a. m. to 7:30 p. m.

IMPERIAL LAUNDRY

4701 DELMAR

50 Years of Continued Service

Vacancies in desirable apartments in the city or suburbs are listed in the Post-Dispatch Rental Columns.

THOUSANDS PREFER

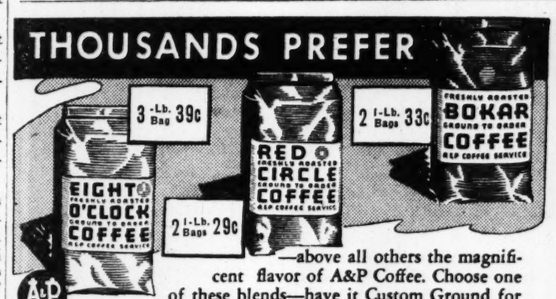

—above all others the magnificent flavor of A&P Coffee. Choose one of these blends—have it Custom Ground for your own coffee pot—get all the flavor you pay for.

A&P COFFEE SERVICE

AT ALL A&P SUPER MARKETS

"THOMAS MAY SAVE YOUR HAIR"

THOMAS may save your hair (1) by keeping your scalp free from infections, such as dandruff, and (2) by systematically helping to stimulate the sources of hair nourishment. Ninety per cent of all cases of baldness result from the 14 local scalp infections which respond readily to Thomas treatment. If your scalp itches; if your hair is falling; or if you are troubled with dandruff—Nature is warning you that some of the 14 local scalp ills may be attacking your hair. You can, if you choose, disregard these positive warnings—and become bald. Or you can consult a Thomas expert who will determine the exact cause of your hair loss, apply the reliable Thomas treatment to help you keep a good head of hair.

More than a quarter-million men have avoided baldness by the reliable, dignified Thomas method. Thomas should help you, too. Consult a Thomas expert today. No charge is made for a complete scalp examination (always given in private).

World's Leading Hair & Scalp Experts — Forty-Five Offices

THE THOMAS'

Write for Free Booklet—"How to Retain Your Hair"

411 N. Seventh St., 801-802 Ambassador Bldg.

Separate Departments for Men and Women—Phone CEntral 5643

HOURS—10 A. M. to 8:30 P. M. SATURDAY to 7 P. M.

FEATURED AT

Lammerts FACTORY CLEARANCE

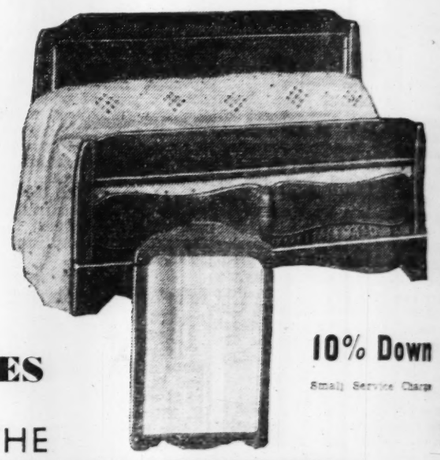

10% Down

Small Service Charge

OF MAPLE PIECES

AT PRICES FAR BELOW THE PRESENT MARKET LEVEL

GROUP No. 1

Included in the group are Dressers, Chests, Vanities and Chest Desks. Most of these pieces match up perfectly into three and four piece ensembles. All are in complete colonial harmony as you will note by viewing the few photographs at the left.

YOUR CHOICE 14.95 Each

All maple beds in this No. 1 Group are styled to fit with the pieces above.

YOUR CHOICE 9.45 Each

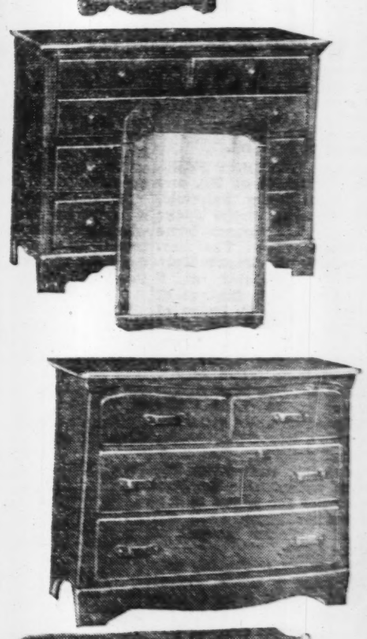

GROUP No. 2

In this group are larger Dressers, Chests, Chest on Chests and Vanities. These as in Group No. 1 are in that much desired colonial style. These pieces can be used in combination with the pieces in Group No. 1. A few of these pieces are shown on the right.

YOUR CHOICE 17.95

The beds in this group are priced for this sale at

YOUR CHOICE 11.45

It's not often that we are afforded the opportunity such as this to place before you a clearance of odds and ends by one of the nation's great factories devoted to the manufacture of maple furniture. These pieces are just the thing for your boy's or girl's room, that guest room or for your bedroom. They possess all the sturdy characteristics that you demand in maple. The smooth, mellow finish is bright and cheerful, just the color for those dark drab rooms. Because of the limited stock behind each pattern your early selection will amply repay you.

LAMMERT'S

811-819 WASHINGTON AVE. • ESTABLISHED IN 1881

ST. LOUIS' OLDEST and LARGEST FURNITURE INSTITUTION

FREE PARKING

to Lammert Patrons on Lot Behind Store

ADVERTISEMENT

ritated Eyelids?
e them with Lavoptik. Prompt-
oothes. Also relieves inflamed,
tired, burning, itching or sticky
Soothes, cools, refreshes. No
nful drugs. 25 years' success.
Lavoptik today. (Eye-cup in-
ed.) All druggists.

S USUAL
n partially damaged
Provisions have been
rvice.
s of bundles will be
m. to 7:30 p. m.
LAUNDRY
MAR
ed Service
the city or suburbs are listed

10% Down
Small Service Charge

ROOSEVELT VIEWS NAVY PLANT, GOES ON TO WASHINGTON

Sees Armor Plate for Warships Being Shaped in Factory at South Charleston, W. Va.

SOUTH CHARLESTON, W. Va., Sept. 3 (AP).—President Roosevelt, completing what he called a "sentimental journey" to a naval ordnance plant begun when he was Assistant Secretary in 1917, asserted today he had received the idea that "what was started 23 years ago now is bearing full fruit."

He made the statement in a brief greeting by radio to the people of West Virginia's capital before leaving for Washington on a speical train.

Roosevelt had watched huge presses, saws and planers shaping armor plate for fighting ships in an inspection of the ordnance plant at South Charleston.

He said he was glad that the armor plant, idle for years after the World War crush of business, was put back itno operation last summer. He said an old shell plant likewise will be reconditioned and begin turning out munitions, not only for the navy but probably for the army, too.

Met By Gov. Holt.

A group of State dignitaries headed by Gov. Homer A. Holt was on hand to greet Roosevelt and accompany him on his survey of the gun and armor factory.

Senator Neely (Dem.), West Virginia; Representative Smith (Dem.), West Virginia, and Arthur B. Koontz, Democratic national committeeman, had boarded the presidential special at Huntington before it reached South Charleston.

Inside the gates of the ordnance plant, where a mile of roads had been specially resurfaced for his visit, the President was greeted by a marine detail and bugle salute.

A hint that developments might be expected soon, was dropped by the President late yesterday afternoon in a speech in which he dedicated the Great Smoky Mountains National Park in Tennessee and North Carolina.

He asserted:

"New bases must be established—and I think will be established—to enable our fleet to defend our shores."

His statement that he thought bases would be set up—his strongest utterance on the subject up to that time—was injected extemporaneously into a text completed the day before—prior to a brief conference with Secretary of State Hull in Washington which dealt primarily, Hull said, with British matters.

Warning to Get Ready.

Yesterday's speech dedicating the park, delivered at Newfound Gap on the Tennessee-North Carolina boundary, brought from Roosevelt an admonition that "Americans must prepare in a thousand ways" to defend their freedom and way of life.

Standing before a rugged monument a mile above sea level and looking out over an impressive expanse of valleys and ridges, the President said that sacrifices were necessary, that men and guns and naval bases were needed, and that agents of dictators must be countered.

For, he said, the "greatest attack that has ever been launched against freedom of the individual is nearer the Americas than ever before."

The threat of the airplane, bomb, tank and machine gun is just as close to us today, he said, as was the threat to the pioneer of the arrow, tomahawk and knife they supplanted. But America needs the "spirit of the pioneer," the President said, "plus a conviction that there are no divisions among its people."

"We in this hour," he said, "must have absolute national unity for total defense."

Speech at Tennessee Dam.

Earlier yesterday the President dedicated the gigantic Chickamauga Dam near Chattanooga and a system of man-made lakes in the Tennessee Valley to "the total defense of the United States of America."

Roosevelt said the operation of the Tennessee Valley Authority supplied a demonstration "of what a democracy at work can do, of a people uniting in a war against waste and insecurity."

The President spoke from an open automobile before a cheering throng that stretched along the sides of the dam.

"There were and are those," he asserted, "who maintain that the development of the enterprise that lies largely in this State is not a proper activity of the Government. As for me, I glory in it as one of the great social and economic achievements of the United States.

"Today we are facing a time of peril unmatched in the history of the nations of the world, and because we are undertaking the total defense of our nation, the Tennessee Valley region has assumed, in addition to its own domestic betterment, its share of responsibility for national defense."

NAZIS EXPECTED TO MARCH TO SOVIET-RUMANIA BORDER

Mechanized Divisions to Take Over Sept. 15 to Enforce Axis Guarantee, Informed Sources in Bucharest Say.

BUCHAREST, Sept. 3 (AP).—German motorized divisions will take over on Sept. 15 protection of Rumania's South Bucovina border, newly formed by Rumania's cession of North Bucovina to Soviet Russia, informed sources said today.

This first line of defense against the possibility of any further Russian penetration in that area, they said, will be centered at Vatra Donel, with Rumania's own forces dropping back to form a second line in the vicinity of Piatra Neant.

The reported date for German forces to take over is two days after Hungary is slated to complete occupation of Northern Transylvania, ceded by Rumania under the Axis dictate.

Both Rumanian Government and semi-official German sources said strong Nazi forces would be supplemented by some Italians as a token of Axis collaboration in the guarantees given to Rumania in the Vienna arbitration last week.

Clashes Continue.

Troubled conditions in Northern Transylvania continued with clashes for possession of communications, railway stations and barracks reported in some places between armed Hungarian groups and Rumanian gendarmes and police.

From border towns came reports of sporadic armed clashes, with many injuries and some deaths.

Plans for military resistance against transfer to Hungary continued in Northern Translvania despite stern warnings.

Gen. Ian Antonescu has been released from the monastery where he was confined after organizing armed opposition to the Government after the Russian occupation of Bessarabia and has been made commander of Transylvania units.

It was uncertain, however, whether he would side with Gen. Ion Dargolina, who sent word to Bucharest that he and his men would resist to the end although Rumanian troops are under orders to withdraw in preparation for Hungary's entrance into Transylvania Thursday.

A similar message came from Gen. Mihai Corniciu, former Minister of War, who also is stationed on the Transylvanian frontier.

At Cluj, ancient capital of Transylvania, the Rumanian peasant leader, Julius Maniu, ardent opponent of the cession agreement, dictated at Vienna last week by Germany and Italy, was reported to be rallying his followers for armed resistance to the Hungarians.

Thousands Take Oath.

At Brasov, scene of some of the most violent week-end disorders, thousands of persons knelt in the public square and took an oath pledging "death to the traitors" who acquiesced in the agreement.

Hastily organized armed Transylvanians seized communications, transportation services and strategic military posts at Sighet, Stau Mare and other towns in the affected territory.

Bucharest itself appeared calmer after the week-end disturbances, but troops still patrolled the streets and kept a close guard on King Carol's palace.

The Government apparently spurred by a semi-official German threat to occupy all of Rumania with Nazi troops unless anti-Axis agitation is curbed, announced 281 "alarmists" had been sentenced to concentration camps. The round-up was continuing.

Unconfirmed reports said two units of Nazi motorized troops already were waiting at the frontier near Sighet.

Ion Lugajanu, Parliament member, former Minister to Rome and editor of a leading Bucharest newspaper, was released yesterday after being held in jail overnight. His newspaper, defying Government censorship, published a long account of Sunday's disorders, in which German, Italian and Hungarian property was destroyed and scores of persons were injured.

An important Rumanian official gave this explanation of the Government's failure to try to crush Transylvanian resistance plans:

If Hungary is convinced it cannot occupy the territory peacefully, it will certainly call on the German army to effect the transfer. Rumanian troops would not attempt to fight the Germans, but the transfer then would go down in history as a military seizure. This would make a better case for Rumanians to argue at some future peace conference that they never voluntarily relinquished the territory.

There were reports meanwhile that Soviet Russia had sent a note to Berlin asking for clarification of a German guarantee to protect Rumania against further territorial encroachments, made at Vienna in return for Rumania's agreement to cede Northern Transylvania to Hungary.

The note was said to have been the subject of a conference which the German Minister to Rumania, Wilhelm Fabricius, held yesterday with the new Russian Minister to Bucharest, Arkedy I. Levrentiev.

JAPANESE DEMAND PASSAGE THROUGH FRENCH COLONY

Near-Ultimatum Reported — Would Set Up Military Base in Indo-China —Governor Seeks Time.

HONGKONG, Sept. 3 (AP).—The Japanese army was reported today to have demanded immediate submission by French Indo-China to demands for the right to move Japanese troops through the French colony and use Haipong as a military base or "take the consequences."

Reports from informed neutral sources in Hanoi, capital of Indo-China, said Governor-General Jean Decoux, newly appointed by the Vichy Government, was trying to delay a showdown on this virtual ultimatum by asking for time to seek instructions from Vichy and to "consider the larger aspects of the case."

(A Reuters (British news agency) dispatch reaching Shanghai from Saigon, French Indo-China, said the Hanoi Government had rejected a Japanese ultimatum presented Sept. 1 demanding permission to transport troops through the colony.)

The movement of Japanese troops through French Indo-China would enable Japan to strike at Chinese resistance in the southern border provinces of Yunnan and Kwangsi.

A Japanese military mission has been in Indo-China for several weeks enforcing a blockade against the movement of war materials to Generalissimo Chiang Kai-shek through that French outpost.

Chinese officials in Hongkong said Dr. V. L. Wellington Koo, Chinese Ambassador to France, yesterday warned the Central Chinese Government at Chungking the Petain administration was prepared to meet the Japanese demands.

Hitherto it had not been believed that the Japanese would force the issue in French Indo-China until after the end of the rainy season, probably in mid-October.

The Hanoi developments were said by the Chinese informants here to increase the possibility of Indo-China becoming a battlefield.

China has announced it would send troops into the French colony should the Japanese enter it "with a view to an attack on China."

The Japanese have indicated they want to use the French-owned Yunnan railway as an avenue into China. This runs from Haiphong to Kunming, capital of Yunnan, and nerve center of Chinese land and air communications in the south.

Formidable mountain barriers have for 10 months blocked Japan's thrusts at China by way of Kwangsi Province.

NAZI FLYER, DOWNED IN ENGLAND, GIVES $2 TOWARD SPITFIRE

German, on Way to Prison Camp, Smilingly Donates Sum to Waitress.

(Copyright, 1940.)

LONDON, Sept. 3—A German pilot shot down over Kent last Sunday gave five marks (normally $2) toward the purchase of a British Spitfire plane.

When the train on which he was being taken to a prison camp stopped at Chatham station, a waitress ran out from the buffet and thrust a Spitfire fund box through the carriage window. Told what the collection was for, the German flyer smilingly pushed a five-mark note into the box.

ORDER DISINCORPORATING BERKELEY IS SET ASIDE

Judge Nolte Reinstates Municipality on Appeal Contesting Signatures on Original Petition.

An order of the St. Louis County Court issued Aug. 11, 1939, disincorporating the city of Berkeley, was set aside by Circuit Judge Julius R. Nolte at Clayton today, and the community, which lies generally north of Natural Bridge road and west of Carson road, was reinstated as a fourth-class city.

The County Court order had been appealed by a group headed by Mayor George Weiss, who challenged the authenticity of many of the 786 signatures on the original disincorporation petition. Judge Nolte overruled the contention of the faction favoring disincorporation that his court was without jurisdiction to hear an appeal from the County Court order.

The disincorporation petition had alleged that the city, with an area of about 3000 acres and population of 3000, was too sparsely settled and had too low an assessed valuation to function successfully. Lambert-St. Louis Field is within the boundaries of the city.

MISSOURI SUPREME COURT REFUSES TO OUST CONCERN

Carolene Products Co., Litchfield, Ill., Found Not to Have Violated "Filled Milk" Law.

JEFFERSON CITY, Sept. 3 (AP).—The Missouri Supreme Court held today the Carolene Products Co. of Litchfield, Ill., does not violate State laws against "filled milk" and denied Attorney-General Roy McKittrick's plea to bar the company from business in Missouri.

The case attracted wide interest among farm and dairy associations and grocery companies. The State Department of Agriculture, the Farm Bureau Federation and the Farmers' Association supported the Attorney-General.

The Carolene Co. manufactures food products containing skimmed milk, coconut oil and vitamins A and D concentrates. The court described "filled milk" as a product in which a substitute has been used for milk fat and which is sold "in imitation" of milk.

The court said the company's products "are wholesome, nutritious, uninjurious, unadulterated and beneficial." They are not sold "in imitation or semblance of milk."

DIVES FROM BOAT; SAVES MAN

Fred Melms Rescues Albert Vogler at Creve Coeur Lake.

Albert Vogler, 4050 Garfield avenue, was saved from drowning in Creve Coeur Lake yesterday afternoon by Fred Melms, who dived from a rowboat and managed to pull Vogler a distance of about 20 feet and put him in the boat.

Vogler was swimming near the boat in which the two had been taking an outing when he was seized with cramps. Melms could not reach him from the boat. After the rescue, Vogler was taken to his home, suffering only from shock. Melms lives at 4340 Maryland avenue. Vogler, who is 21 years old, is an employe of a glove firm.

New York Fair Attendance 350,000.

NEW YORK, Sept. 3 (AP).—Labor day attendance at New York's World's Fair totaled 350,000—the fair's second biggest day of the year.

Used Washing Machine Parts
WRINGER ROLLS, 49c
WASH MACHINE Parts & Sales CO.
4119 GRAVOIS — LAclede 0266
Open Tuesday and Friday Till 8:30 P. M.

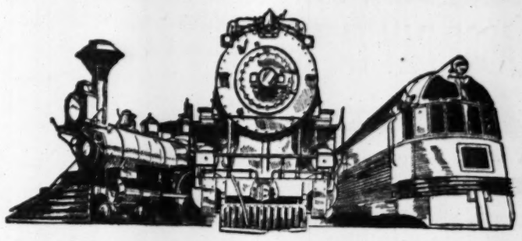

90 Years of Progress

Ninety years ago this week a wood-burning locomotive drawing a clattering passenger car puffed over six miles of strap-iron rail freshly-laid across the Illinois prairie from Batavia to Turner Junction. Thus, on September 2, 1850, what was to become the 11,000-mile Burlington system, was born.

During the 90 years that have ensued the Burlington has shared the hopes and fears of farmers and stockmen . . . toiled side by side with the builders of cities and industries . . . experienced prosperity and depression. And, through its colonization work and family of employees, has played an important part in the social and cultural development of the fourteen states it serves.

Today, as in 1850, the Burlington is a willing partner in developing the American West, a West still fired by the enthusiasm, the courage and the vision of its dauntless pioneers.

Burlington Route

1850 - SERVING THE WEST FOR 90 YEARS - 1940

Before you start househunting, consult the large lists of rental properties advertised in the Post-Dispatch want pages daily and Sunday.

INDIGESTION
may affect the Heart
Gas trapped in the stomach or gullet may act like a hair-trigger on the heart. At the first sign of distress smart men and women depend on Bell-ans Tablets to set gas free. No laxative but made of the fastest-acting medicines known for acid indigestion. If the FIRST DOSE doesn't prove Bell-ans better, return bottle to us and receive DOUBLE Money Back. 25c.

DIVE INTO SHALLOW WATER FATAL TO WOOD RIVER YOUTH

David Sullivan Succumbs to Neck Injury at Alton Memorial Hospital.

David Sullivan, 15-year-old son of Mr. and Mrs. W. B. Sullivan of Wood River, died at Alton Memorial Hospital yesterday of a neck injury suffered Friday when he dived from an eight-foot bank into water a foot deep in Wood River, a creek east of Alton.

The creek, normally shallow, had filled after heavy rains early in the week, but had been receding. Sullivan was swimming with several companions and did not know the water level had lowered so sharply.

He was a student at East Alton-Wood River Community High School. Surviving are 11 brothers and sisters.

WEATHER CONDITIONS AT KEY POINTS

(From Weather Bureau Reports.)

	State of weather.	Temp. at 7 a. m. today.	Highest yesterday.	Lowest last night.	Precipitation last 24 hours.
Asheville, N. C.	Cloudy	59	80	59	.00
Atlanta	Cloudy	68	91	66	.00
Bismarck, N. D.	Cloudy	66	95	65	.00
Boise, Idaho	Cloudy	63	86	60	.00
Boston	Clear	69	79	66	.00
Buffalo	Cloudy	60	74	57	.00
Chicago	Clear	58	75	56	.00
Cincinnati	Clear	53	79	50	.00
Columbia, Mo.	Cloudy	64	84	61	.00
Des Moines	Clear	61	82	59	.00
Detroit	Clear	57	74	55	.04
Duluth	Cloudy	66	75	62	.00
Fort Worth	Clear	77	97	77	.00
Havre, Mont.	Clear	65	98	65	.00
Indianapolis	Clear	55	75	54	.00
Kansas City	Cloudy	69	79	69	.13
Little Rock	Cloudy	70	88	68	.00
Los Angeles	Raining	63	78	62	.00
Louisville	Clear	56	78	53	.00
Memphis	Cloudy	64	85	63	.00
Miami	Cloudy	78	91	74	.07
Minneapolis	Cloudy	63	82	63	.00
Mobile	Cloudy	71	92	70	.00
New Orleans	Cloudy	78	94	77	.00
New York	Clear	68	81	66	...
Norfolk	Cloudy	71	84	67	.00
Oklahoma City	Cloudy	72	86	72	.00
Omaha	Cloudy	65	88	65	.00
Philadelphia	Clear	68	84	63	.00
Phoenix	Cloudy	74	95	74	.00
Pittsburgh	Clear	60	74	57	.15
Portland, Ore.	Cloudy	58	70	58	.06
St. Joseph, Mo.	Cloudy	68	83	65	.00
St. Louis	Cloudy	66	84	65	.00
Salt Lake City	Raining	63	83	62	.04
San Antonio	Cloudy	77	94	75	.00
San Francisco	Cloudy	59	69	56	.00
Seattle	Clear	58	70	56	.22
Springfield, Ill.	Cloudy	56	83	55	.00
Washington	Clear	66	85	68	.00

Rivers' Stages at Other Cities.

Pittsburgh 16.6 feet, a fall of 0.1; Cincinnati 18.1 feet, a rise of 1.4; Louisville 15.8 feet, no change; Cairo 16.2 feet, a rise of 0.6; Memphis 6.4 feet, a rise of 0.4; Vicksburg 2.7 feet, a fall of 0.0; New Orleans 2.2 feet, no change.

CLEAR-SKIN FOUNDATION
PIMPLES
SKIN TROUBLES
BLEMISHES
Can Be Cleared
BLACKHEADS, MOLES—WARTS SCARS—ACNE, Itching, Burning Skin, Red Nose, Large Pores
FREE SERVICE DIVISION
for Men and Women of Limited Means
FREE Skin Examination & Consultation
CLEAR-SKIN FOUNDATION
214 N. 6th Cor. Olive (Commercial Bldg.) PHONE CE. 0055
Hours: 10 A. M. to 6:30 P. M., Sat. to 3 P. M.
OUT-OF-TOWNERS WRITE for Advice

Biederman's
RESTYLE AS YOU WISH
TUFTED KIDNEY MODERN CONVENTIONAL
RE-UPHOLSTERED
TWO-PIECE LIVING ROOM SUITE AS LOW AS $29.75 EASY TERMS
CHOICE OF COVERS
MOHAIR, VELOURS
BROCATELLE
TAPESTRIES
LOOMPOINT
NO CARRYING CHARGE
Davenport $19.75, Chair $10
YOUR FRAME IS VALUABLE!
Regardless of present condition, Biederman's will completely rebuild your suite like new.
Free OCCASIONAL CHAIR With Each Living Room Suite . . .
UNION CRAFTSMEN
Guarantee Bond With Every Suite
Biederman FURNITURE CO.
PHONE MISS BELL
CEntral 2976
For Representative Day or Evening
No Obligation
801-11 Franklin Ave. • Easy Terms • No Carrying Charges
Copyright, 1940, Biederman Furniture Co.

TWO BRAND-NEW FAMOUS CLEANERS
BOTH FOR ONLY $13.95
Names Withheld
Because of Drastic Price Cut
INSTEAD 13.95 FULL CASH PRICE
EASY TERMS
FULLY GUARANTEED
Just as if you had paid the regular $39.50 price
10-DAY TRIAL
Out-of-town mail orders filled. Send $1.00 deposit
Liberal allowance on your old cleaner
PHONE CHestnut 7828
FOR FREE HOME DEMONSTRATION
UNION VACUUM STORES, INC.
812 OLIVE ST. (Arcade Bldg.) CHestnut 7828
VACUUM CLEANER SPECIALISTS

THE COMBINED RESOURCES OF THE 7 BIG FREDMAN STORES—ACTING AS ONE POWERFUL UNIT IN THIS
$500,000 PUBLIC PARTICIPATION SALE
$500,000
Merchandising scoop representing the combined efforts of one of the largest furniture organizations in the Middle-West. With the co-operation of over 200 factories Fredman Bros. have exhausted every effort to make this the outstanding sale in their history.
OPEN NITES UNTIL 9
★ ZENITH ★ PHILCO ★ RCA RADIO
$59
PAY $1 WEEKLY
FREE!
Factory Co-operation Makes This Sensational Value Possible
ZENITH, PHILCO or RCA RADIO With This 2-Pc. Living-Room Suite FREE
It's a whale of a "Buy" made possible only through the combined Fredman buying power and factory co-operation. You get both the 2-Pc. Living-Room Suite and the Radio at this low price.
★ CHEST POSTER BED DRESSER
$29
Easy Terms
While a limited number last these Ensembles last. These pieces are assembled from a wide variety of much higher priced Bedroom Suites. Some are with vanities, some are with chest-robes, everyone of them worth over $69.
6-PIECE STUDIO COUCH OUTFIT $28
A Living Room by day, a Bedroom by night. The Innerspring Studio Couch alone is worth $39.50, so you can see what a "buy" the 6 pieces are; only
• Studio Couch • Occasional Table
• Pair End Tables • Pair Table Lamps
Pay 50c Weekly
OIL HEATERS
• QUICK-HEAT
• INTERNATIONAL
• SPIROFLAME
And Other Famous Makes
You'll enjoy this quick, clean, safe, efficient oil heat. No ashes. No soot.
$29
75c Weekly
The FRIENDLY FREDMAN 1130 OLIVE
GOOD LUCK TO YE WHO ENTER HERE A BRAND NEW FURNITURE STORE
COUNTRY BOYS BROTHERS FURNITURE CO.

GREEN AND LEWIS ASSAIL DRAFT IN LABOR DAY TALKS

Both Say Conscription Would Be Unnecessary if Army Offered Inducements to Volunteers.

WASHINGTON, Sept. 3 (AP).—Labor's pledge of co-operation in the national defense effort was stressed yesterday as the country observed labor's annual holiday, but the pledge was accompanied by vigorous expressions of union opposition to peacetime conscription.

The two big union chieftains, William Green of AFL and John L. Lewis of CIO, both repeated their assurances that organized labor could be counted on to do its part in the vast rearming program.

Both likewise were outspoken against the conscription legislation now half way through Congress.

The keynotes they sounded were echoed by other orators of the day, who also urged a greater voice for labor in the direction of the rearmament effort, and the preservation of labor's "social and legislative gains" in the defense production drive.

Secretary of Labor Perkins reported in a Boston address last night that non-agriculture employment had gained more than 1,000,000 in the last year, and was now some 9,000,000 greater than in 1913. She forecast a continued increase in the number of jobs because of defense orders.

Green, delivering his Labor day message at Denver, and Lewis, speaking from Washington, voiced the common belief that conscription would be unnecessary if the army offered the inducements of a shorter enlistment term and higher pay to voluntary recruits.

The possibility of getting the necessary manpower by voluntary enlistments, Green asserted, "must be given a fair trial first."

"On a matter as vital as this to the nation's welfare," he said, "we feel that it is the duty of the President of the United States to send a message to Congress stating the manpower needs of the nation's military forces and recommending a definite program to fulfill these needs."

Lewis, in a similar vein, said there was "something sinister about the attempt to force conscription upon our nation, with no revelation of the purposes for which conscription is sought."

He demanded to know what kind of a foreign, military and naval policy required, as he said, "an army of 4,000,000."

Conscription, he said, would "break down our civil liberties" and introduce "the principle of compulsion by government."

Green, in his speech, also assailed the "dictatorships of Stalin, Hitler and Mussolini," and advocated anew that all aid short of war be extended to Britain.

A. F. Whitney, president of the Brotherhood of Railroad Trainmen, told a Chicago audience that labor interests were endangered by "those who are attempting to twist the virtues of national defense into a plan for destroying the gains which labor has made."

On the other hand, Senator Minton (Dem.), Indiana, in a speech at Mount Carmel, Ill., said the "Wagner Act is here to stay," adding that the administration "will not turn back to the old days that permitted the unrestrained exploitation of labor through poor pay and long hours."

A former Secretary of Labor, Senator Davis (Rep.), Pennsylvania, in a radio address from Washington, spoke of totalitarianism as the challenge of the day, and cautioned that "Fascism can use labor unions, social legislation and all forms of voluntary organization as a front for its sinister power, deceiving people and lulling them into the false belief that they are still the rulers of their Government."

He said that the United States was "moving through the cycle of power government such as has been seen in every other part of the world."

BOY, 13, KILLED AT AUTO RACE

KNOXVILLE, Ill., Sept. 3 (AP). Abingdon, was killed yesterday when he was struck on the head by a wheel that came off an automomile during races at the fairgrounds.

Married

MRS. HARRY E. PAPIN JR.

MRS. GRACE ASHLEY WED TO HARRY E. PAPIN JR.

Dress Designer and Insurance Broker Married at Drake Hotel in Chicago.

Mrs. Grace Ashley, St. Louis dress designer, and Harry E. Papin Jr., an insurance broker, were married last Saturday at the Drake Hotel in Chicago.

Mrs. Ashley is the designer of a shirt-waist dress which bears her name. She has a home and shop at 4904 McPherson avenue and a summer home, Greystone Manor, on the Mississippi River bluffs near Pevely, Mo.

Papin is the son of Harry E. Papin Sr., 5290 Waterman avenue. He is associated with W. H. Markham & Co. After a brief honeymoon he and his wife will live at Greystone Manor.

Among St. Louisans present at the wedding were Papin's brother and sister-in-law, Mr. and Mrs. Pierre Loisel Papin of the Shackelford road, and Mrs. Ashley's brother and sister-in-law, Mr. and Mrs. Gus Gossrau, 6070 Cates avenue.

DETECTIVE STORY READER TURNS IN ESCAPED PRISONER

Convict, Identified While Working as Pinboy, Had Fled Ohio Jail Two Years Ago.

DETROIT, Sept. 3 (AP).—One of five men who escaped from the Lima (O.) penitentiary nearly two years ago was held here today, his arrest credited to a detective story reader with a keen memory.

Detectives last night seized Marion B. Pierce at a downtown bowling alley where he was employed as a pinboy, said he admitted his identity as one of the five who escaped. His four companions have been recaptured.

Pierce originally had been sentenced to a 10-to-20-year term in connection with the shooting of a Cleveland policeman in 1923. The detectives who arrested Pierce said a bowler had recognized him from a picture published in a detective story magazine.

WALLACE TO GIVE ADDRESS AT BELLEVILLE THURSDAY

Candidate on 5-Day Tour of Illinois; Committees From 5 Counties Preparing Program.

Henry A. Wallace, Democratic candidate for Vice-President, will speak on his candidacy and that of President Roosevelt in Belleville Thursday evening at 8 o'clock. He is on a five-day tour of Illinois.

Committees representing five counties—Madison, St. Clair, Clinton, Monroe and Washington—have prepared the program, which will be given at the Belleville Athletic Field. Other speakers will be Congressman Marvin Jones, chairman of the House Committee on Agriculture, and Clifford V. Gregory, former editor of Prairie Farmer Magazine.

J. H. Lloyd, chairman of the Illinois Committee for Agriculture, sponsor of Wallace's tour in Illinois, said non-partisan political organizations and farm groups would be represented at the meeting.

BENEFIT SHOW REHEARSAL

Entire Cast of "St. Louis Cavalcade" to Take Part Monday.

Rehearsal for the dancing chorus for "St. Louis Cavalcade," firemen's benefit show, began today in Municipal Auditorium. The show will open at the Auditorium Sept. 16.

The entire cast of about 450 will start rehearsals next Monday. Included will be Tom Mix, cowboy actor, and the Hustreis and Mlle. Lalage, aerial performers.

PARCEL POST SPONSOR DIES IN WASHINGTON

Jonathan Bourne Jr., 85, Author of Postal Law, Left Senate in 1913.

WASHINGTON, Sept. 3 (AP).—Jonathan Bourne Jr., United States Senator from Oregon from 1907 to 1913, died early yesterday in his apartment. He was 85 years old.

Death was attributed to complications arising after he had broken a hip in falling in his residence six weeks ago. Mrs. Borne was with him when he died. She is the only immediate survivor.

Bourne was author of the parcel post law. Prior to entering the Senate, he was a member of the Republican National Committee from 1888 to 1892.

Born in New Bedford, Mass., Feb. 23, 1855, Bourne was the son of the owner of a large fleet of whaling ships. He entered Harvard, but left college to go to sea. Shipwrecked off Formosa, he was picked up and taken in 1878 to Portland, Ore., where he studied law, was admitted to the bar, and engaged in mining, farming and various commercial enterprises.

CLIPPER TAKES OFF WITH BROTHER OF HITLER'S ARCH FOE

Refuge in U. S. May Be Sought for Otto Strasser, Head of 'Black Front.'

LISBON, Sept. 3 (AP). — The Dixie Clipper left for New York today with 27 passengers, including Bernard Strasser, a Benedictine Monk who is reported seeking refuge in the United States for his brother, Otto, an arch-foe of Adolf Hitler.

Another passenger was Mrs. Anne Harrison, wife of Leland Harrison, United States Minister to Switzerland.

Bernard Strasser was aboard the Yankee Clipper when it made two false starts last week and was left behind on its third take-off when its load was reduced because of strong headwinds over the Atlantic.

His brother Otto, one of the founders of the Nazi party, broke with Hitler in 1930, organized the opposition "Black Front" and has been reported recently living in a small Portuguese fishing village. Another brother, Gregor, who remained with Hitler, died in the 1934 blood purge.

RIGHT TO FILE GIVEN IN CONTEMPT CASE

Supreme Court Allows Press Association Briefs for Post-Dispatch Men.

JEFFERSON CITY, Sept. 3 (AP). — The Missouri Supreme Court today granted the Missouri Press Association the right to file briefs on behalf of two St. Louis Post-Dispatch editorial employes convicted of contempt in Circuit Court.

The association lost its request for permission to make oral arguments. The two employes, Ralph Coghlan, editorial page editor, and Cartoonist Daniel R. Fitzpatrick, were convicted with the Pulitzer Publishing Co. as a result of editorial criticism of a ruling by the late Judge Thomas J. Rowe.

LORD HORNE DIES AT 69

LONDON, Sept. 3 (AP).—Lord Horne of Slamannan, chairman of the Great Western Railway and a former Chancellor of the Exchequer, died today in Surrey. He was 69 years old. He served in the Cabinet of David Lloyd George as Labor Minister, then was president of the Board of Trade and Chancellor of the Exchequer between 1919 and 1922.

Death followed an appendectomy.

IT STARTS TOMORROW!

WEDNESDAY!

VANDERVOORT DAYS

ST. LOUIS' NEWEST! GREATEST! MOST SUCCESSFUL SALE!

★ See the Values That Will Have the Whole Town Talking!
★ Every Department Participates—See Them All!
★ Make Arrangements to Shop at Vandervoort's Tomorrow!
★ Extra Salespeople! Extra Service Employees!
★ Typical Vandervoort Quality Merchandise!

SAVINGS GREATER THAN EVER!

MAIL ORDERS
CEntral 7450
WEbster 3300
EAst 1504

BE HERE AT 9 SHARP!
Store HOURS 9 to 5:30

DOWNSTAIRS STORE
Takes Part with Marvelous Values in Fashion-Right Items for Women, Men, Boys, Girls—Plus Savings in Many Home Needs!

SCRUGGS-VANDERVOORT-BARNEY

A WHOLE YEAR TO PAY!

For Almost 50 Years this has been a part of our business . . . NOT a side line!!!

YOUR OLD SUITE RE-STYLED, RE-BUILT UPHOLSTERED

Skilled UNION Workmen!

VISIT OUR FACTORY!
Manufacturers of Fine Furniture almost 50 years. Free estimates within a radius of 50 miles.

DAVENPORT AND CHAIR—BOTH Pieces as Low $1— $35

FREE LARGE OTTOMAN TO MATCH

MANNE'S 5 Year FACTORY GUARANTEE BOND

2-PIECE SUITES Chemically Cleaned, $6.95

MANNE'S FURNITURE FACTORY 5617-21 DELMAR

PHONE CA. 6500
representative will call with samples! NO OBLIGATION. Day or Night 'Til 9 P. M.

make oral argu-
wo employes, Ralph
ial page editor, and
niel R. Fitzpatrick,
with the Pulitzer
as a result of edito-
of a ruling by the
omas J. Rowe.

E DIES AT 69

ept. 3 (AP).—Lord
annan, chairman of
stern Railway and
ncellor of the Ex-
oday in Surrey. He
old. He served in
David Lloyd George
ter, then was presi-
oard of Trade and
the Exchequer be-
1922.
d an appendectomy.

8 PERSONS KILLED IN AUTO ACCIDENTS OVER HOLIDAYS

Six Are St. Louisans and One a County Resident—Another Dies of Injuries Suffered Last Week.

Eight persons, including six St. Louisans and a resident of St. Louis County, were killed in traffic accidents in or near St. Louis over the Labor day holiday. A ninth victim died Sunday of injuries suffered last week.

The dead:

Harry Forman, 24 years old, 6733 Fyler avenue.

Medford F. Darnell, 29, 3966A Cote Brilliante avenue.

Miss Doris Klute, 21, 7527A Wise avenue, Richmond Heights.

Mrs Elizabeth Wilkinson, 80, a widow, 4418 Blair avenue.

Michael O'Brien, 63, Postoffice clerk, 3028 Watson road.

Hal Purcell, 1309 Harold street, Alton.

Carmen Gonzalez, 35, residing at the foot of Gimblin road in North St. Louis.

Peter Scales, 28, Negro, 2922 Thomas street.

Artra Mae Bledsoe, 23, Negro, 3037 Franklin avenue.

Loses Control of Auto.

Forman, a laboratory worker, lost control of his automobile on Lemay Ferry road, a block south of Telegraph road, at 3 a. m. yesterday and crashed into a tree.

Wrecking equipment was used to pry open the driver's seat and extricate Forman, who died six hours later at County Hospital of shock and internal injuries. Riding with him were Louis Schueddig, 6583 Scanlan avenue, who suffered cuts of the face and wrist, and Preston Richard, 6547 Smiley avenue, cuts of the leg and face.

Darnell was killed yesterday afternoon when his motorcycle crashed head-on into an automobile on United States Highway 40, a half mile west of St. Jacob's, Ill. His skull was crushed. The automobile was driven by Paul D. Williams of Indianapolis, Ind.

Head-on Crash.

Miss Klute, a clerk, was killed, and five other persons were injured Sunday night in a head-on automobile crash on Highway 61, a half mile south of the Meramec River.

She was a passenger in an automobile driven by Edward K. Minderman, an electrician, 6929 Hancock avenue. Minderman suffered a fractured wrist and lacerations. Others in the machine were Richard Carpentier, a plasterer, 3915 Fleta avenue, St. Louis County, and Miss Georgia Sindelar, a clerk, 1919 Allen avenue. Carpentier is in Lutheran Hospital with a skull injury. Miss Sindelar was treated for lacerations of the arms and face.

The second automobile was occupied by Joseph H. Biel, a chauffeur, 4164 Schiller place, owner of the car, and Walter Whitehead, a cook, 719A Wilmington avenue. Police reported that each man said the other was driving. Biel suffered abrasions of the leg and hand and internal injuries. Whitehead is in City Hospital with a fractured leg and cuts and bruises.

Fatally Hurt Crossing Street.

Mrs. Wilkinson died yesterday at Christian Hospital of injuries suffered Sunday night when she was struck at Broadway and Bissell street by an automobile driven by John Mahon, a clerk, 4920 Harney avenue. Mahon said she stepped into the path of his automobile when apparently intent on boarding a street car which he was preceding.

O'Brien died Sunday at City Hospital of injuries of the spine and skull suffered last Wednesday at Grand boulevard and Finney avenue. The driver, William L. Crawford, 17, 4521A Flad avenue, told police that O'Brien alighted from a street car and stepped into the path of his automobile.

Purcell was riding with Ira Wilson of St. James, Mo., on Highway 66, near Lambert-St. Louis Field early Sunday when their machine collided head-on with another driven by Miss Betty Smith of Pontiac, Mich. Purcell was pronounced dead at County Hospital.

Wilson was treated for internal injuries. Miss Smith suffered a fractured rib and laceration. Riding with her were Joseph Campanaro of Pontiac, who suffered severe facial injuries, and Paul Arehart of Detroit, injured foot.

Gonzalez died of a crushed skull when his motorcycle crashed head-on into a truck on Highway 40, three miles north of Collinsville, Ill., Sunday morning. Paul Potter Jr., 16, driver of the truck, told police that Gonzalez swiung out of a traffic lane to pass another machine. At Collinsville it was stated that both Gonzalez and Darnell, the other motorcyclist killed on Highway 40, had attended an annual three-day picnic near Highland, Ill., given by a group of motorcycle clubs.

Scales and the Bledsoe woman were killed and six other Negroes were hurt when an automobile, apparently driven at high speed, crashed into the pier of a railroad overpass in Dupo, Ill., early yesterday. After hitting the pier the automobile turned over. The injured persons, all from St. Louis, were taken to Homer G. Phillips Hospital.

St. Louis Resident Hurt in Crash Near Bloomington, Ill.

BLOOMINGTON, Ill., Sept. 3 (AP).—A small boy was killed and eight persons injured yesterday in a three-car collision on Highway 66 near Funks Grove.

Joseph Lopeparo, son of Tony Lopeparo of Chicago, was killed when the collision threw him to the pavement. Injured were Mrs. Lopeparo, Mrs. Sidney Block, St. Louis; Mr. and Mrs. Martin Segretto and their daughters, Josephine and Constance; Miss Marie Larocca, and Miss Frances Larocca, sisters of Mrs. Segretto, all of Springfield.

The Coroner said Lopeparo told him that his automobile first sideswiped a car driven by Segretto and then crashed head-on into an auto driven by Block after Lopeparo had turned to admonish his son for crawling over his baby sister to look at a train passing by.

The Segretto car went off the highway and turned over four times.

ADVERTISEMENT

Blemished Skin Kills Romance

Many shattered romances may be traced directly to ugly skin blemishes. Why tolerate itchy pimples, eczema, angry red blotches or other irritations resulting from external causes when you can get quick relief from soothing Peterson's Ointment? 35c all druggists. Money refunded if one application does not delight you. Peterson's Ointment also soothes irritated and tired feet and cracks between toes.

Dead in Italy

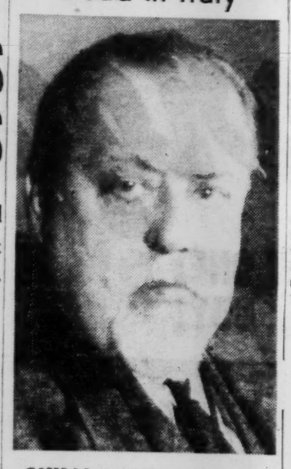

GIULIO GATTI-CASAZZA.

GATTI-CASAZZA DIES; EX-MANAGER OF 'MET'

New York Opera Executive From 1908 to 1935 Succumbs in Italy.

NEW YORK, Sept. 3 (AP).—Giulio Gatti-Casazza, whose 27-year-old tenure as manager of the Metropolitan Opera Company made the American organization one of the foremost grand opera companies of the world, died yesterday.

Discoverer of Caruso, Chaliapin and other great singers of the era, the 71-year-old impresario succumbed in retirement at his ancestral home in Ferrara, Italy. He was general manager of the metropolitan from 1908 to 1935.

Private burial services were held yesterday. Because of his deathbed request, announcement of Gatti-Casazza's death and burial was withheld until after the funeral.

Madame Frances Alda, the opera singer, received word of the death of her former husband, from whom she was divorced in 1928, by cablegram in New York. Gatti-Casazza's second wife was Rosina Galli, who died in Italy last April.

An appreciation of both artistic excellence and box-office appeal were his outstanding traits as director of the Metropolitan.

Gatti-Casazza brought Italian opera to the Metropolitan at a time when productions were mainly German. He encouraged American composers and singers and during his administration he produced 15 American works which had about 100 performances. In all he staged some 5000 performances.

For seven years Gatti-Casazza and Arturo Toscanini, as conductor, worked together at the Metropolitan. In 1915 their friendship cooled and it was not until 1932 that they were reconciled. When they met, both wept.

Learning of Gatti-Casazza's death, Leon Rothier, leading Metropolitan basso for 30 years, said the world had lost an "incomparable organizer who made musical history by creating what is known as the golden era of the Metropolitan, never to be equaled."

Some of the new faces the impresario brought to the Met were Amelita Galli-Curci, Marion Talley, Lily Pons, Jeritza, Anna Pavlowa, the dancer, Lawrence Tibbett and Kirsten Flagstad.

NAZI DEMAND ON COUNTRIES OF LATIN AMERICA REPORTED

SAN JOSE, Costa Rica, Sept. 3 (AP).—The newspaper Diario de Costa Rica said today the German Government has demanded, in a note to Central-American governments, cancellation of commercial debts of Holland and other Nazi-occupied nations.

The paper added that official acknowledgment of receipt of the note was lacking.

Germany's action, the paper observed, illustrated the Reich's need to obtain new economic resources. It suggested Costa Rican "alertness" to confront the "arrogant practices" of the Reich.

R. E. MATTHEWS SR. FUNERAL

Funeral services for Roy E. Matthews Sr., cashier of the real estate department of the Mercantile-Commerce Bank and Trust Co., who died yesterday at St. John's Hospital of a heart ailment, will be held Thursday morning at 9 a. m. at the Church of the Blessed Sacrament, 2701 Kingshighway Memorial boulevard. Burial will be in Calvary Cemetery.

Mr. Matthews, who was 50 years old, lived at 5216 Lotus avenue. Surviving are his widow, Mrs. Catherine Matthews, a daughter, Dorothy, a son, Roy E. Jr., two sisters, and a brother.

UTAH VOTING TODAY; SENATOR KING SEEKING RENOMINATION

Democrat Out for Fifth Consecutive Term Has Two Opponents; Run-off Predicted.

SALT LAKE CITY, Sept. 3 (AP).—A double challenge to United States Senator William H. King's bid for a fifth consecutive term featured primary voting in Utah today. King, a Democrat, first went to the Senate in 1916.

Opposing him for renomination were Representative Abe Murdock of Beaver and Delbert M. Draper, Salt Lake City attorney. Observers generally predicted a run-off election would be likely. To win the nomination, a candidate must receive more than 50 per cent of the total vote.

Observers anticipated a close contest also for the Republican senatorial nomination among Oscar W. Carlson, Philo T. Farnsworth Jr. and John U. Webster, all of Salt Lake City, and George W. Worthen of Provo.

Seeking nomination for Murdock's seat in Congress were four Democrats and four Republicans.

Representative J. Will Robinson, Provo, was unopposed for the Democratic nomination in the Second District, but five aspirants sought the place on the Republican ticket.

Six Democras and five Republicans sought gubernatorial nominations.

$7500 Fire at Laundry.

Damages estimated by firemen at $7500 were caused by a fire that broke out in a two-story brick building at 4701 Delmar boulevard, occupied by the Imperial Laundry Co., at about 6 p. m. Sunday. Three alarms were sounded for the blaze, which was of undetermined origin. No one was injured.

LUMBER-MILLWORK-ROOFING-WALLBOARD
GARAGE DOORS, 8x8, glazed; Pair — — — — — — — — $12.95
3-16 WALLBOARD, 100 sq. ft., $2.25
35-Lb. ROOFING, with nails and cement — — — — — — Roll 88c
PORCH SASH, 6-light — — $1.50 up
JE. 2020 ANDREW SCHAEFER 4300 Natural Bridge

Everything for the Office!
BUXTON AND SKINNER Phone CHestnut 7100
• Quality Printing
• Offset Lithography
• Business Stationery
• Office Equipment
• Accounting Supplies
• Steel Die Embossing
306 NORTH FOURTH STREET · NEAR OLIVE

King George Decorates Heroes While Nazi Air Raid Is in Progress

Refuses to Delay Ceremonies at Buckingham Palace in Which He Presents Victoria Crosses.

LONDON, Sept. 3 (AP).—King George VI, refusing to permit an air raid to interrupt the ceremonies, bestowed today three Victoria Crosses, highest British military honor.

The King was holding court in Buckingham Palace when the 72-minute alarm—London's thirty-seventh—was sounded. He continued and decorated some 330 soldiers.

The recipients of the Victoria Crosses were:

Lieutenant-Commander Richard Stannard of the trawler Arab, who tried to extinguish a fire in an ammunition dump at Namsos, Norway.

Second Lieut. Richard Annand of the Durham Light Infantry, who, among other exploits, disregarded his own wounds to get his injured orderly to safety.

Flight Lieut. Roderick Learoyd, who bombed a vital link of the Dortmund-Ems Canal in the face of point blank German anti-aircraft fire.

Lord Beaverbrook, Minister of Aircraft Production, was present to see his son, Maxwell Aitken, a Royal Air Force squadron leader, receive a Distinguished Flying Cross from the King.

The first legal case in British history to be tried in an air raid shelter was written into the record today. A High Court Judge adjourned underground with witnesses and barristers when warning sirens interrupted a hearing.

LABOR LAWS PLEDGED SUPPORT BY DONNELL

Republican Nominee for Governor Upholds Collective Bargaining, Right to Organize.

RICHMOND, Mo., Sept. 3 (AP).—In a Labor day address, Forrest C. Donnell, Republican nominee for Governor, yesterday pledged his "earnest and enthusiastic support to the enforcement of laws concerning child labor, women in industry, sanitation and health and safety of employes."

Donnell asserted he approved of the principle of collective bargaining and the right of labor to organize, adding, "the Republican party expresses its active desire for the peaceable settlement of every difference which may arise between employer and employe."

The candidate also pointed out the importance to labor of having a clean and honest enforcement of laws relating to elections.

"Labor has worked long and diligently to achieve its just and rightful place toward proper recognition in the political life of this State," he said. "The votes of many thousands of union men were canceled by the fraudulent votes of Kansas City and St. Louis."

Donnell said he would make a careful selection in the appointment of a Commissioner of Labor and Industrial Inspection

Donnell also spoke in Carrollton and Salisbury.

MEAT COUNTER GLASS BROKEN; STENCH FLUID IS THROWN

Owners of Stores Report Visits by Men Identifying Themselves as Butchers' Union Members.

An electric light bulb containing a stench fluid was thrown yesterday through an open door of a grocery at 357 North Boyle avenue operated by Mr. and Mrs. Nathan Young. Mrs. Young told police that earlier in the day eight men who said they were members of the Butchers' Union had entered the store and asked her "if the butcher was going to work today."

The plate glass front of a meat counter in the store of Henry Bewig, 1029 North Taylor avenue, was broken by four men who took jars of mayonnaise from a shelf in the store and threw them at the glass, valued at $75, and fled in an automobile. Bewig followed the vandals and threw a meat cleaver at their car, denting a rear fender. He told police three men who said they were Butchers' Union members had picketed the store for a short time earlier in the day.

NAZIS, RUSSIANS SIGN PACT ON BALTIC AREAS

Treaty Said to Deal With Repatriation of Germans From Estonia and Latvia.

BERLIN, Sept. 3 (AP).—Problems created by recent territorial rearrangements in Eastern Europe have been clarified by a new agreement signed Saturday by Germany and Soviet Russia, informed sources said yesterday.

The agreement was said to involve legal questions arising from repatriation of Germans from the Baltic countries of Estonia, Latvia and Lithuania, now part of Russia, and from Russian-occupied parts of Poland.

Also involved in month-long negotiations, it was said, were questions relating to the Memel free port, use of which was granted Lithuania after the cession of Memeland to Germany early last year.

Informed circles explained the new agreement was reached in accordance with the German-Russian friendship treaty of 1939 providing for consultations between the two nations on all problems of mutual interest.

The German wireless said yesterday that new port facilities, including six piers, a deeper harbor and mechanical facilities, are nearing completion at Belmorek, Soviet Russia's White Sea terminal of the canal connecting with the Baltic.

The German-occupied portion of Poland belongs "forever to the Power of the German Reich," the German wireless quoted Hans Frank, Governor-General of the area, in a speech at Krakow at the opening of an exhibit of German achievements in Poland.

Authorized sources said today a joint committee had fixed a frontier line of 1389 kilometers (about 868 miles) in dismembered Poland.

BELLEVILLE MAN DROWNS; HAD NERVOUS BREAKDOWN

Otto Mueller, a brewery worker, who suffered a recent nervous breakdown, was drowned yesterday in a lake on the southern outskirts of Belleville.

Mueller's wife said that he left their house, 1417 Raab avenue, in a nervous state, soon after midnight, to go for a walk. The body was recovered at 5 p. m. Mueller was 41 years old.

Windows of Non-Strikers Broken.

Joseph and Lillian Lipinski, non-striking employes of Century Electric Co., 1806 Pine street, where a strike has been under way for more than two months, reported last night that bricks were thrown by unidentified persons through two front windows of their home at 2204 Benton street. Three windows in their home were broken in the same way Aug. 24.

EYEGLASSES ON CREDIT

It's A WISE IDEA to HAVE YOUR EYES EXAMINED

Optometrists on the premises to give you "Information Please" about your eyes, and the correct eyewear to free them of strain.

PAY ONLY 50c A WEEK

2 DOCTORS DR. N. SCHEAR DR. V. H. WEHMUELLER Optometrists—Opticians

★ Does Eye Comfort Mean Anything to You?

AIR COOLED COMFORT

Our 42nd YEAR Freund's 314 NORTH 6th STREET

UNION-MAY-STERN

Thrilling Bargains

GENUINE "MONEY-SAVERS"... EVERY ONE! COME... SHOP... COMPARE! YOU'LL BUY!

All Stores Open Tonight 'Til 9

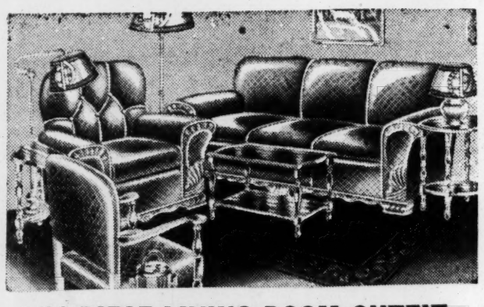

11-PIECE LIVING-ROOM OUTFIT

A new low price on one of the "best-selling" Living-Room Outfits we've ever assembled. Here's what you get:

Comfortable Davenport with Chair to match—Occasional Chair—3 Lamps and Shades—Lamp Table—End Table—Coffee Table—Metal Smoker—Framed Picture.

$49 $4 DOWN

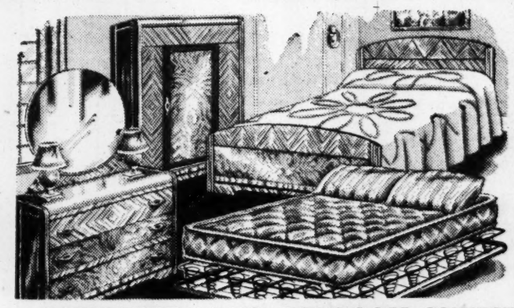

COMPLETE 11-PC. BEDROOM OUTFIT

A real bargain! Low price includes complete equipment for bed and handsomely grained Suite. See what's included:

Bed, Dresser and BIG Wardrobe—Comfortable Mattress—Coil Spring—Two Fluffy Pillows—Two Boudoir Lamps—Bedspread—and Picture.

$59 $5 DOWN

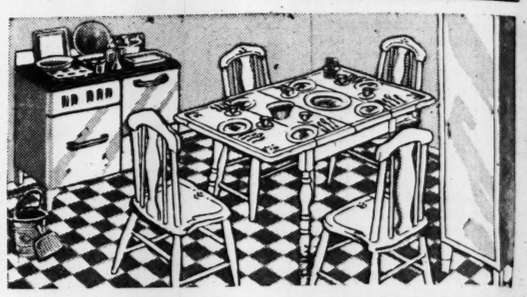

COMPLETE 78-PC. KITCHEN OUTFIT

Even includes a Modern White Porcelain Table-Top Gas Range that harmonizes beautifully with the Breakfast Set.

Enameled Table and 4 Chairs to match—Table-Top Gas Range—9x12 Felt-Base Rug—Metal Dish Cabinet—12-Piece Cooking Set—26-Piece Set Knives, Forks and Spoons—32-Piece Set Dishes.

$55 $5 DOWN

GAS RANGE BARGAIN!

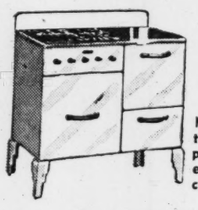

Reg. sells at $39.50!

$27.95

Modern table-top style, white porcelain enameled. Efficient cooker and baker.

9x12 FELT-BASE RUGS

Usually sell for $5.95!

$3.98

Special purchase saves you $1.97! Fresh new stock. Heavy quality; smart pattern.

INNERSPRING MATTRESS

Regularly $12.95

$7.95

A "value-find" at this low price! Carefully tufted, splendidly made. Twin or full.

CIRCULATOR HEATER

Sensationally Underpriced While they last!

$16.95

Worth every penny of $24.95! PORCELAIN-ENAMELED front and top, big fire-pot, humiditier. Built to LAST!

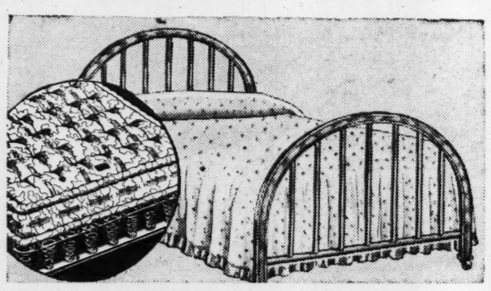

BED, SPRING AND MATTRESS

It's a handsome Metal WINDSOR BED that's included . . . not the ordinary "pipe-stem" kind you'd expect at this price. A remarkable value.

- Reg. $8.95 Windsor Bed
- Reg. $7.50 Cotton Mattress
- Reg. $6.95 Steel Coil Spring

All for Only $14.55 25c a Week

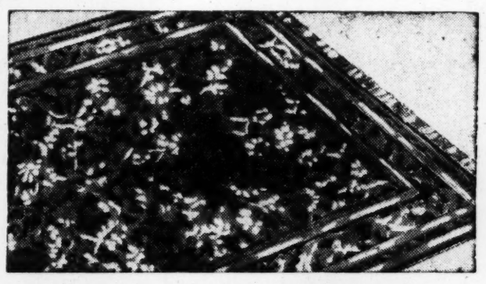

9x12 SEAMLESS AXMINSTERS

Beautiful first-quality Axminster Rugs in colors and patterns for every room. Every one seamless, with long-staple ALL-WOOL face pile. Modern and Conventional patterns. Also included: fine group of seamless Oriental-type Rugs. See them.

Reg. to $39.50 $29.75 50c a Week

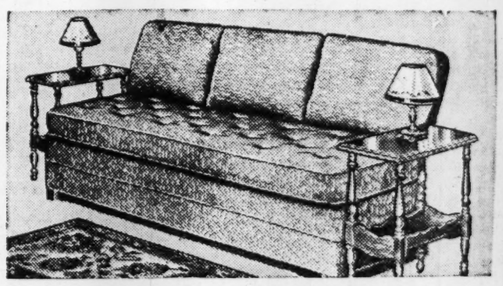

SMART STUDIO COUCH OUTFIT

Charming ensemble . . . Sale Priced MUCH less than regular. Couch alone usually sells for more!

- Handsome Innerspring Studio Couch (makes twin or full-size bed)
- 2 Lovely Table Lamps With Shades
- 2 Walnut-Finish Book-Trough End Tables
- 27x54-Inch Axminster Throw Rug

$19.95 25c a Week

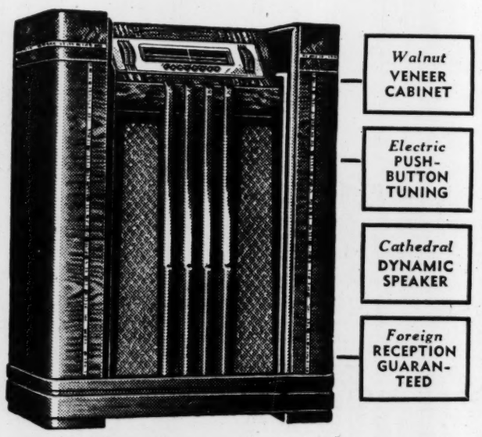

SAVE $47.55

NEW 1940 *Philco* REDUCED!

Beautiful Model No. 195XX Priced all this year at $107.50! Sensational at $59.95 and old radio

LIMITED QUANTITY AVAILABLE! ACT NOW!

Here's MORE Radio than we ever thought possible for so little. Naturally every one is brand-new, in original factory cases. Just look at the features:

• 10 Tubes (including the New 1232 tube) • Foreign Reception Guaranteed • Built-in Philco Aerial System • Electric Push-Button Tuning • Inclined Control Panel and Sounding Board • Cathedral Dynamic Speaker.

75c a Week Buys It!

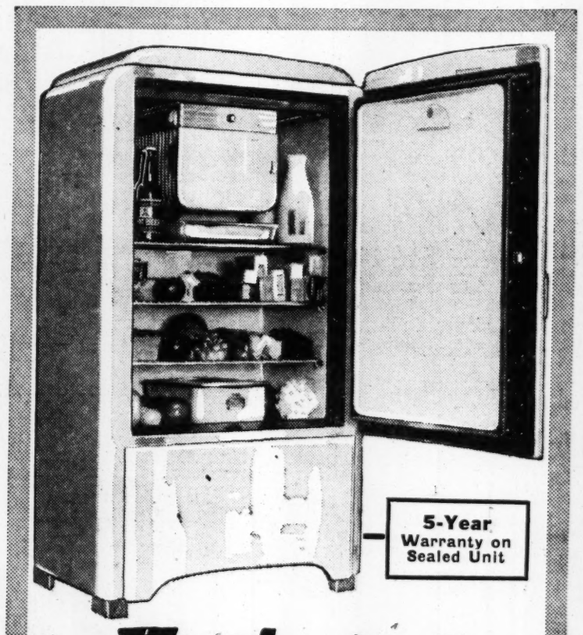

Hotpoint

BIG 6.3 CU. FT. REFRIGERATOR

$3.80 a month ★ buys it! $114.75

★ *New 1940 Model with Worlds of Features:* Interior light . . . Vacuum Sealed Thriftmaster . . . Circulaire Cooling . . . Seamless Porcelain Interior . . . 16-Point Cold Control . . . Speed Freezer . . . Ice Storage and Defrosting Tray . . . Tray Release Lever.

KEEP THE SMOKE INSPECTOR AWAY with DUO THERM

SAVE $30!

NEW *Duo-Therm* OIL HEATER

Brand New 1940 Model 900 Was $79.95. Now $49.95

HEATS 2 LARGE ROOMS* (4922 CU. FT.)

Here's a REAL bargain in a wonderful DUO THERM! It has a patented Bias-Baffle burner that uses LESS oil and keeps the heat down near the floor just where you want it! Handsome golden-brown enamel cabinet. Only a limited quantity available so order now . . . we'll hold for later delivery.

* *Heating capacity based on average construction: 4,922 cu. ft. for zero to 20 degrees outside.*

50c a Week Buys It

• OLIVE STREET AT VANDEVENTER
• SARAH AT CHOUTEAU
• 5921 EASTON AVE.

UNION-MAY-STERN
TWELFTH and OLIVE

• 206 N. TWELFTH ST.
• 2730 N. GRAND BLVD.
• 616-20 FRANKLIN AVE.

ST. LOUIS POST-DISPATCH

Sports Section

PART THREE. ST. LOUIS, TUESDAY, SEPTEMBER 3, 1940. PAGES 1—8C

CARDS 2, REDS 2 (5½ Innings); M'GEE FACES LEAGUE LEADERS

Sis Quinlan, Ridden By Nicholson, Wins Opener at Fairmount

By Herman Wecke

FAIRMOUNT RACE TRACK, Sept. 3.—Sis Quinlan, capably ridden by Junior Nicholson, got the long-shot players off on the right track in the first race here this afternoon, when she took the opening dash, a sprint of five and one-half furlongs, beating out Lightning Fast by three-quarters of a length. King Bee, squal favorite with Time Play, at 7 to 2 was third. The time was 1:073-5.

Sis Quinlan paid $38 for $2 for a win ticket.

Double Witch, the 11 to 5 favorite ridden by Andy Bomur, East St. Louis jockey, ran back to his fine race of opening day, came back in the rundown the stretch to overtake Doc Oster and win by half a length in the second race at five and one-half furlongs. Gladys Reed, an 11-year-old first starter, a field horse was third. The winner paid $5.20.

About 3500 persons were present.

Sis Quinlan came here from Polo Park, with a record of having won her last two races and for the year has captured four of six starts.

FAIRMOUNT PARK RACING RESULTS

Weather clear; track fast.

FIRST RACE—Five and one-half furlongs:

Sis Quinlan (J. Nicholson)	38.00	14.60	8.60
Lightning Fast (W. Cassity)		7.00	4.20
King Bee (S. Clark)			3.80

Time, 1:07 3-5. Termotime, Time Play, Dorothy Agnes, fBon Mint, Rickey Roo, Semi Colon, gMary's Rival, fEquality also ran. fField.

SECOND RACE—Five and one-half furlongs:

Double Witch (A. Bomar)	5.20	3.40	2.60
Doc Oster (P. Kieper)		8.40	7.40
fGladys Reed (J. Nicholson)			3.80

Time, 1:07 1-5. Tomye, Arladale, Miss Vep, Night Princess, Gen. Greenock, Trans Wynn, Heidi, fFort Thomas, fSand Bag also ran. fField.

THIRD RACE—Six furlongs:

Nana Kat (Sl Clark)	12.20	5.80	5.40
Vicuna (E. M. Johnson)		6.40	5.00
Someone Else (A. Bomar)			6.20

Time, 1:12 4-5. Blue Star, False Card, fMiss Entry, fLuckingo, Sir Blackie, Bay Memor, Please Doctor, Carl B., also ran. fField.

1—Sweepogan, Macawlee, Chester Rose, Padra Girl, Allegory, Paul Lee. 2—Annapolse, Black Sergeant, Credulous, Wilfred Mac, Say When, Catchall. 3—Trumble Issue, B Eighty, Malayan, Erb, Polite Ford, Clodfelter. 4—Donna James, Smiling Duel, Grecian Time, Maria Juliet, My Day, Blind Hope, Onus. 7—Watercure, Bold General. 8—Pretty Hasty.

(Also-rans listed according to order of finish.)

Nelson Is Winner in Pro Final

HERSHEY, Pa., Sept. 3 (AP).—Byron Nelson of Toledo, O., today joined the select handful of professional golfers who have won both the medal and the match play championships of the United States and once again the triumph was at the expense of Sam Snead.

Nelson, open king in 1939, won the P. G. A. title for the first time yesterday. He defeated Snead by one hole in a rousing 36-hole final that wound up in a blaze of brilliant shots.

Snead is still wondering how he lost this one. The West Virginia slugger has dropped a lot of big tournaments before by folding up at critical moments but this time it was different.

Sammy threw a final round 68, five under par, at Nelson and it didn't do him any good. Said Sam sadly:

"I don't know what I have to do to crash in there. I guess I'll just never win a big one."

Nelson simply outplayed Snead at the important time. He had the championship almost on ice for a time, hovering around a two or three hole advantage, and then in the home stretch got caught in Snead's final and gallant try.

Armstrong to Get $25,000 for Title Bout With Zivic

PITTSBURGH, Sept. 3 (AP).—Henry Armstrong, welterweight champion of the world, will be guaranteed $25,000 to defend his title against Fritzie Zivic, veteran Pittsburgh slugger, late this month, co-promoters Art Rooney and the Dapper Dan Club announced last night.

Jewel Ens Signs For 1941 Season

INDIANAPOLIS, Ind., Sept. 3 (AP).—Jewel Ens, former scout for the Cincinnati Reds, who has been field manager of the Indianapolis American Association baseball club since June 30, has been signed for the same position for the 1941 season, President Leo T. Miller announced today. Ens succeeded Wes Griffin.

Miller announced also that the club would train again at Bartow, Fla., next spring.

Look Out, Gunners, for These Tigers!

There'll be a decided Missouri U. flavor to the College All-Stars-Gunner football game Friday night at Walsh Stadium. Here Coach Don Faurot of Mizzou, who is directing the play of the All-Stars, "reviews" old plays with six members of his last year's Big Six champions. They are, standing, left to right—Bill Amelung, Ken Haas, Clarence Hydron, Mel Wetzel; kneeling—Clay Cooper and Bob Leach. Faurot is being aided in the coaching of the All-Stars by Frank Loebs of Washington U.

$11,159,000 Bet at Washington Park's 31-Day Race Meet

CHICAGO, Sept. 3 (AP).—The Washington Park Jockey Club announced last night at the closing of 31 days of racing at Washington Park that the mutuel "handle" for the meeting totaled $11,159,030.

The total a year ago in the 30-day meeting was $8,714,688, an average of $290,488 per day. This year the average was $359,969.

An estimated crowd of 35,000 wagered a total of $836,460 yesterday, breaking single-day records since the track came under the present management in 1935. The previous high betting mark was $657,836 on May 30, 1937.

Ernie Lain Signed by Gunners

Ernie Lain, former star Rice Institute fullback, has signed with the St. Louis Gunners and is on his way from Houston, Tex., to join the professional team in time for practice tomorrow, the club announced this afternoon.

Lain, who weighs 250 pounds, was in traiinng for a month with the Washington Redskins of the National League, but found no place there in competition with Sammy Baugh and Andy Farkas. But, according to General Manager Bud Yates of the Gunners, he will be in shape to play on arrival, having merely made a round trip to Texas after leaving the Redskin training camp.

Coach Jim Kendrick of the pros rates Lain equal to Baugh and Davey O'Brien as a passer, and declares the big fellow's blocking and running ability will make him a standout with the St. Louis team.

Another addition to the squad announced today is Wright Paebus, 230-pound tackle from Louisiana State University. The squad now has 22 men.

Staab Resigns O'Reilly to Coach Junior Billikens

Frank Staab, football coach at St. Louis University High School since 1937, has resigned and will be replaced by Jack O'Reilly, basketball coach, according to announcement made today by Rev. Earl Dieter, S. J., the Junior Billikens' athletic director.

Staab will remain on the facuty and will continue as track coach as well as supervisor of intramural activities within the school. He explained his resignation as football coach was to give him more time to continue his studies in the St. Louis University Law School.

A former star at St. Mary's College (Kansas), Staab succeeded Tom Stanton as the Junior Billikens' football coach. In 1937, Staab's team won the Prep League championship. O'Reilly was former head football coach at C. B. C.

Minor League Results.

INTERNATIONAL.

Newark 4-1, Jersey City 3-11.
Rochester 9-11, Toronto 0-6.
Montreal 4-3, Buffalo 3-0 (first game 11 innings).
Baltimore 11-4, Syracuse 10-9.

TEXAS.

Beaumont 7-2, Shreveport 6-2 (second game seven-inning tie, darkness).
Tulsa 8-5, Oklahoma City 6-2.
Dallas 5-5, Fort Worth 2-1.
Houston 2-6, San Antonio 6-0.

Other Racing Results

At Aqueduct.

FIRST RACE—Seven furlongs:

Mon Time (Canning)	19.10	7.90	6.50
Two Ply (Meade)		4.30	3.60
Irish Mirth (Driscoll)			12.20

Time, 1:27. Time O'Night, Stereos, Old River, Pay Lode, d-Aiseleda, Bideyourtime, Swing Band and Sun Fox also ran. d-Finished second but disqualified.

SECOND RACE—Six furlongs:

Ocean Bound (Canning)	13.40	5.50	4.10
Agility (Westrope)		6.30	4.50
Pate's Boy (Bierman)			4.40

Time, 1:13. Miss Brodeaux, Speedy Jole, Powdered Heels, Llanero and Haste Back also ran.

THIRD RACE—Six furlongs:

Jim's Niece (S. Renick)	3.30	2.40	2.10
Double B. (Arcaro)		3.00	2.30
Rocknaker (Nash)			2.30

Time, 1:13. Smoky Snyder and Teddy Patic also ran.

FOURTH RACE—Five and one-half furlongs:

Hard Jester (Donoso)	12.60	6.90	4.30
Cross Country (Westrope)		12.70	7.60
Family Doc (Robertson)			5.90

Time, 1:07 1-5. Waller, Full Cry, Silver Rocket, Aerial Fire, Knight's Quest, Alchemy, Docket and Sherlock also ran.

FIFTH RACE—Six furlongs:

Dotted Swiss (Barba)	3.70	2.90	2.60
Now What (Bierman)		5.70	4.20
One Jest (Arcaro)			5.10

Time, 1:12 3-5. Wait for Baby, Small World, Glorious Time and Torchlight also ran.

SIXTH RACE—One mile and one-sixteenth:

True Knightess (Friedman)	10.80	5.20	4.20
Maechance (Gilbert)		5.00	4.50
City Talk (R. Merritt)			6.80

Time, 1:47 2-5. Blare, Silver Lady, Strombus and Creepy Mouse also ran.

1—Innovia, Town Prince, Bally Haste, Araornis. 2—Even Roll. 4—Allen Jay, Bucklan, Choppy Sea, Foxworth, Showindo. 6—Be Prepared, Grandee.

(Additional Race Results on Page 4C).

Brownies Cut Lead Of Indians

By a Special Correspondent of the Post-Dispatch.

CLEVELAND, Sept. 3.—Though they're not going to finish in the first division, and aren't even going to approach the .500 percentage mark, the Browns may be able to say four weeks hence that they were the leading factors in the 1940 pennant race.

Specifically, they may be able to say that they prevented the Indians from winning their first championship in 20 years.

By scoring a double victory over the league leaders yesterday before 52,491 fans in the Municipal Stadium, they squared their season series with the Indians at 10 games won and 10 lost, and they trimmed the Cleveland lead over the Tigers and Yankees to three and a half games.

With the Yankees' belated challenge bringing them along at a tremendous clip, it may develop that the Indians' inability to get better than an even break in 20

Continued on Next Page.

St. Louis Colleges Off Missouri Schedule After '40

Special to the Post-Dispatch.

COLUMBIA, Mo., Sept. 3.—Football schedules for the University of Missouri teams in 1941, 1942 and 1943 are completed except for season opening games in 1942 and 1943, Coach Don Faurot announced here today.

Schedules for the three years were rounded out with the signing of a three-year agreement with the University of Colorado, providing games in Columbia in 1941 and 1942 and in Boulder in 1043. Other intersectional foes will include Ohio State in 1941 and 1943, Michigan State in 1941, Wisconsin in 1042 and New York University in 1041, 1942 and 1943.

The 1941 schedule replaces St. Louis University with Ohio State at Columbus for the opening game and adds Michigan State at East Lansing in place of this year's game with Pittsburgh University, but otherwise provides the same opponents that will be met this season. **Unless St. Louis or Washington Universities fill the opening engagements in 1942 and 1943 the Tigers will not be involved in intra-state competition.**

The schedules:

1941—Sept. 27, Ohio State at Columbus; Oct. 4, Colorado at Columbia; Oct. 11, Kansas State at Columbia; Oct. 18, Iowa State at Ames; Oct. 25, Nebraska at Columbia; Nov. 1, Michigan State at East Lansing; Nov. 8, New York at New York; Nov. 15, Oklahoma at Columbia, and Nov. 22, Kansas at Lawrence.

1942—Sept. 26, open; Oct. 3, Colorado at Columbia; Oct. 10, Wisconsin at Madison; Oct. 17, Kansas State at Manhattan; Oct. 24, Iowa State at Columbia; Oct. 31, New York at New York; Nov. 7, Nebraska at Lincoln; Nov. 14, Oklahoma at Norman; Nov. 21, Kansas at Columbia.

1943—Sept. 25, open; Oct. 2, Ohio State at Columbus; Oct. 9, Kansas State at Columbia; Oct. 16, Colorado at Boulder; Oct. 23, New York at New York; Oct. 30, Nebraska at Columbia; Nov. 6, Iowa State at Ames; Nov. 13, Oklahoma at Columbia, and Nov. 20, Kansas at Lawrence.

RIPPLE TIES SCORE WITH A LONG HOMER IN FOURTH INNING

By a Special Correspondent of the Post-Dispatch.

CINCINNATI, Sept. 3.—Although an X-ray examination otday revealed that the little finger of Catcher Ernie Lombardi's left hand was not broken when pinned against his bat by a ball pitched by Bill Lee Sunday, the finger still was too sore today for him to resume catching and 40-year-old Jimmy Wilson again went back of the bat for the Reds, to catch the offerings of husky poung John Hutchings.

It was Hutch's first start against the Cards and his fourth starting effort of his freshman year. Lombardi likely will resume catching Thursday.

Bill McGee, pitching for the Cardinals, was seeking his fourth victory over the champions in the last local appearance this year of the Gas House Gang.

Play started in ideal weather conditions before a Ladies' day crowd of more than 10,000.

FIRST INNING—CARDINALS—Brown singled over short. T. Moore grounded sharply to Werber. Slaughter popped to Myers. Mize doubled to left for his first hit of the series, scoring Brown. Frey threw out Koy. **ONE RUN.**

REDS—Werber bounced out to McGee. M. McCormick singled over short. Brown threw out Goodman. M. McCormick took third on a wild pitch. McGee threw out F. McCormick.

SECOND — CARDINALS—Padgett doubled over short. Frey threw S. Martin, Padgett going to third. Marion singled to center, scoring Padgett. McGee flie dto M. McCormick. Brown singled ot right, sending Marion to third. Werber threw out T. Moore. **ONE RUN.**

REDS—Ripple singled to center. Wilson sacrificed, McGee to Mize. Frey bounced out to McGee, Ripple reaching third. Myers walked. Riggs batted for Hutchings and fouled to Padgett.

THIRD — CARDINALS — Witt Guise, veteran minor league southpaw, made his big league debut by going to the mound for the Reds. Slaughter was called out on strikes. Mize bounced out to Guise. Koy walked Padgett flied to M. McCormick.

REDS—Werber singled to left. M. McCormick lined to Brown and Werber was doubled off first, Brown to Mize. Goodman fouled to Padgett.

FOURTH —CARDINALS—Orengo batted for S. Martin and grounded out to Myers. Marion singled to center. McGee sacrificed, Guise to Frey. Myers threw out Brown.

REDS—Orengo played third base for the Cardinals. F. McCormick walked. Ripple hit into the right-field bleachers for a home run, scoring behind F. McCormick and tying the score. Wilson was called out on strikes. Frey grounded out to Brown. Myers grounded out to Marion. **TWO RUNS.**

SCORE BY INNINGS

	1	2	3	4	5	6	7	8	9	T.
CARDINALS AT CINCINNATI	1	1	0	0	0	0				
CINCINNATI	0	0	0	2	0					

Cardinals' Box Score

(5 1-2 Innings)

CARDINALS.

	AB	R	H	O	A	E
Brown 2b	3	1	2	2	3	0
T. Moore cf	3	0	0	1	0	0
Slaughter rf	2	0	0	0	0	0
J. Martin rf	1	0	0	0	0	0
Mize 1b	3	0	2	8	1	0
Koy lf	1	0	0	0	0	0
Padgett c	2	1	1	3	0	0
Owen c	1	0	0	0	0	0
S. Martin 3b	1	0	0	0	0	0
Orengo 3b	2	0	1	0	0	0
Marion ss	3	0	2	0	1	0
McGEE P	2	0	0	1	4	0
TOTALS	24	2	8	15	9	0

CINCINNATI.

	AB	R	H	O	A	E
Werber 3b	3	0	1	0	2	0
M. M'Cormick cf	3	0	1	2	0	0
Goodman rf	2	0	0	0	0	0
F.McCormick 1b	1	1	0	9	0	0
Ripple lf	2	1	2	1	0	0
Wilson c	1	0	0	1	0	0
Frey 2b	2	0	0	3	3	0
Myers ss	1	0	0	2	3	0
HUTCHINGS P	0	0	0	0	0	0
GUISE P	1	0	0	0	3	0
Riggs	1	0	0	0	0	0
TOTALS	17	2	4	18	11	0

Riggs batted for Hutchings in second.

Beede Wins Flyer Emblem Contest

A season pass to all of the Flyers' home league games, and an autographed hockey stick, first prize in the Flyers' auto emblem contest which ended Thursday, was voted to Glenn A. Beede, 4245 South Thirty-seventh street, as his drawing was chosen most suitable for the Flyer emblem of the 160 entries judged by local sport writers and radio announcers. The new emblem for the Flyers' 1940-41 campaign is a circle, crossed by a pair of spread wings. In the background of the wings is a pair of crossed hockey sticks, the colors are red, white and blue, the Flyers' official colors.

The next five winners, who will receive autographed hockey sticks and a pair of reserved seat tickets to the Flyers' league opener with the Kansas City Greyhounds at the Arena Nov. 10, are: Fred Uhlmansiek, 1438 Arlington avenue; Neil B. McGowan Jr., 4129 West Carter avenue; Clarence H. Hughes, 7215 Cornell avenue, University City; Margaret Malaspina, 3736 Grandel Square, and Jim Ghio, 6132 Westminster avenue. Fifty other prize winners will receive tickets to the Flyers' opener.

Baseball Scores

AMERICAN LEAGUE.

	1	2	3	4	5	6	7	8	9	T.	H.	E.
DETROIT AT CHICAGO	0	0	0	0								
CHICAGO	7	0	0	1								

Kane and Partner Win at Greenbriar

Francis Kane and Miss Virginia Ahrenhoerster won the mixed two-ball foursome at Greenbriar yesterday with a gross score of 84, handicap of 21 and net of 63.

Two teams tied for second with net 67. They were C. F. Ernst and Mrs. Lester Rauscher; Jim Maloney and Miss Betty Crowder.

Twenty-two teams competed.

The Table

Not including today's games.

AMERICAN LEAGUE.

Club.	W.	L.	Pct.	W.	L.	Games B'h'd.
Cleveland	75	52	.591	.594	.586	...
New York	71	55	.563	.567	.559	3½
Detroit	72	56	.562	.566	.558	3½
Boston	69	60	.535	.538	.531	7
Chicago	65	61	.516	.520	.512	9½
Washington	54	73	.425	.430	.422	21
ST. LOUIS	54	76	.415	.420	.412	22½
Philadelphia	47	74	.388	.393	.385	25

NATIONAL LEAGUE.

Club.	W.	L.	Pct.	W.	L.	Games B'h'd.
Cincinnati	80	46	.635	.638	.630	...
Brooklyn	72	53	.576	.579	.571	7½
ST. LOUIS	64	58	.525	.528	.520	14
Pittsburgh	64	59	.520	.524	.516	14½
New York	62	62	.500	.504	.496	17
Chicago	63	67	.485	.489	.481	19
Boston	53	73	.421	.425	.417	27
Philadelphia	41	81	.336	.341	.333	37

Tomorrow's Schedule.

NATIONAL LEAGUE.

Chicago at St. Louis (night game).
Boston at New York.
Brooklyn at Philadelphia (night game).
Pittsburgh at Cincinnati (night game).

AMERICAN LEAGUE.

Browns at Chicago.
Cleveland at Detroit.
New York at Washington.
Philadelphia at Boston (two games).

Yesterday's Results.

AMERICAN LEAGUE.

Browns 2-3, Cleveland 1-0.
New York 6-0, Philadelphia 3-3.
Chicago 2-4, Detroit 1-0.
Washington 1-5, Boston 0-4 (first game 13 innings; second game called sixth inning, darkness).

NATIONAL LEAGUE.

Cincinnati 2-4, Cardinals 1-7.
Boston 7-2, Brooklyn 6-6 (first game 11 innings).
Pittsburgh 5-1, Chicago 2-7.
Philadelphia 11-6, New York 2-5 (second game 10 innings).

WRAY'S COLUMN

Pretty Gloomy For the Minors.

THE American League is looking to new attendance records for the season. . . . President Will Harridge at least was optimistic about it. . . . But there are some rather long faces being pulled in the minors. . . . In fact, at this writing it is reported that only one of the big minors has had a good year—the Pacific Coast League.

From the East, word comes that the International League box offices have run some 400,000 behind on the season thus far. . . . It is considered doubtful if any team in the Texas League will make money. . . . Six out of eight of the Southern Association clubs are reported almost certain to finish in the red.

* * *

On top of it all conscription looms, making it practically impossible to sell players who may be called to service. . . . That will prevent many a minor league club from balancing its books, no doubt. . . . And next year, with many young players of military age no longer available, there will be a real shortage of serviceable talent to come up from the minors to the majors.

The outlook for the national game for next year is certainly none too rosy at this writing.

* * *

Bramham Does A Good Job.

THIS minor league season is in strong contrast with last year. . . . The 1939 paid attendance of 18,500,000 was the best in baseball's history. . . . There were 44 minor leagues, totaling 345 operating clubs. . . . That was only eight years ago. . . . In the interval the minors have been completely restored. . . . And baseball in general owes quite a debt to the man who almost single-handed brought this about—Judge W. G. Bramham of Durham, N. C.

The Judge, who is a 200-pound, bass-voiced he-man, still is something of a shrinking violet. . . . He abhors the limelight. . . . He shuns photographers. . . . And he doesn't want his box flag-draped on state occasions. . . . So modest Bill gives the credit for the rejuvenation of the minors to Commissioner Kenesaw Mountain Landis.

As a matter of fact, Landis' authority in the minors is limited to appeals of players on claims amounting to $300 or more, appeals on free agency claims, disputes between the majors and minors and "conduct detrimental to baseball." . . . All the active conduct and management of all the minor leagues is strictly up to Bramham. . . . They think a lot of this guy in Durham—and all points, north, south and west.

* * *

"BUT why Durham?" you may ask. . . . Why does the minor league capital of the country have to be this out-of-the-way town? . . . Why shouldn't a central city of greater size and importance be chosen as the seat of operations.

The answer again backs up to Bramham himself. . . Bob Thompson, to whose publicity this writer is indebted for some of the facts set forth above, writes that Bramham declined to take the lowest ebb in organized baseball's history.

* * *

Has Big Job Ahead

W. G. Bramham, the "Landis of the minors," who pulled the bushers through the depression and now faces another big job.

National and international affairs will have to stabilize before that peak again will be reached.

However, baseball is a hardy annual. . . . We might almost say perennial. . . . Not long ago the minor leagues' structure was ready to crack up. . . . Depression's blows had chopped down these bush league props of the majors to a total of 11! . . . It was the

Continued on Next Page.

Riggs and Other Seeded Stars Advance in U. S. Singles Tourney

Champion Eliminates E. Sutter

Helen Jacobs Serves Notice She Is on Her Game by Winning a Match in 20 Minutes.

NEW YORK, Sept. 3 (AP). — Bobby Riggs successfully opened the defense of his national singles tennis championships on the center court at Forest Hills today by smashing Ernie Sutter, the former intercollegiation champion, 6-2, 6-2, 8-6.

Riggs' fine all-court game stood out over anything else shown in the tournament today, and Sutter didn't have a chance, although he broke Riggs' service twice in the third set to sen dit into the overtime. Riggs had set point at hand four times before he could crash through.

Another seeded star, Henry Prusoff of Seattle, went five sets before he won from J. Gilbert Hall of New York, 4-6, 6-2, 6-3.

Frank Kovacs, third seeded, and one of the real threats to Champion Riggs, had to go four sets before he could dispose of J. Norman Anderson of Hoboken, N. J., former Dartmouth captain, 6-1, 2-6, 6-1, 10-8.

Elwood Cooke of New York, seeded einght, romped through W. C. Choy, the former Chinese champion, 6-3, 6-3, 6-3, and Bitsy Grant kept the parade of seeded stars intact when he stopped Willis Anderson of Los Angeles, 6-3, 6-2, 11.9. Grant has a No. 7 ranking in this tourney.

Helen Jacobs, four times national champion and second seeded in the current tourney, sounded a note of warning to Alice Marble by smashing Cecile Bowes, the national squash racquets champion, 6-1, 6-0, in a second-round match.

It took the dark-haired Berkeley girl just 20 minutes to dispose of the Philadelphia challenger, who was ahead only once in the match —at 40-love in the first game.. In the second set the 32-year-old former titleholder allowed Miss Bowes but 10 points.

The two women who many think will meet for the title—defending champion Alice Marble and fifth-seeded Sarah Palfrey—both moved into the third round with simple victories. Miss Marble defeated Josephine Sanfilippo of Brooklyn, 6-0, 6-1, and Miss Palfrey ousted Nina Brown of England, by the same scores.

Browns Cut Down Cleveland Lead

Continued From Preceding Page.

games with the seventh-place team of their league was the factor that beat them.

What defeated them yesterday was two glittering pitching performances by Vernon Kennedy and Elden Auker, perennial jinxes to the Indians, no matter what uniform they wear.

Two Real Jinxes.

Kennedy, who, as a member of the White Sox, once pitched a no-hit game against Cleveland, defeated them with seven hits in the first game of the doubleheader, 2 to 1.

Auker, who, when he was with the Tigers, once pitched three successive shutouts against the Tribe, achieved a five-hit masterpiece in the nightcap, which the Browns won, 3 to 0.

Both games were more bitterly fought than even the scores indicate. The opener was a 1 to 0 duel between Kennedy and Mel Harder for seven innings. The Browns pushed over a second run in the eighth with the help of a wild throw by Lou Boudreau, and that proved to be the one they needed. for the Indians came back with one in the ninth and had the tying run on third with one out when Kennedy bore down and turned them back.

Kennedy's bat was as important to his cause as his pitching, for he made three of the six hits Harder allowed and started both scoring rallies.

In the third he beat out an infield hit, took second on a sacrifice and scored on a single by Joe Grace.

Radcliff's Winning Hit.

In the eighth he singled with one out and was forced by Strange, but Boudreau's wild throw put Alan on second and a single by Rip Radcliff scored him.

In the Indians' ninth, Hal Trosky led off with a single and Jeff Heath doubled. Ken Keltner went out on a tap to the box, but Ray Mack beat out a single to deep short that scored Trosky and moved Heath to third.

In this situation, where a fly would have meant a tie score, Kennedy struck out Clarence Campbell, a pinch batter, and got another, Sammy Hale, on a lazy fly.

Johnny Allen battled Auker to a scoreless tie for eight innings of the second game, in which time the Cleveland veteran allowed only four hits. But in the ninth Grace led off with a triple and Radcliff broke the scoreless deadlock with a single. Walt Judnich went out, but Clift walked and that was the signal for Allen's departure.

Southpaw Harry Eisenstat disposed of George McQuinn, but Johnny Berardino came through with a single that scored both Radcliff and Clift.

NED BRANT AT CARTER—By Bob Zuppke

A Story of College Athletics.

SHORT WAVES

by AVERY LITTLE

RALPH MILLER, star Kansas U. football and basketball player, has announced that he wil' not compete in either sport the coming campaign. . . . He plans to give his injured knee full opportunity to mend. . . . JOHN LINDMEYER, Chicago, won the National A. A. U. senior horseshoe pitching title, defeating Hubert Trinkle, Linton, Ind., 50-48, 50-32, in a playoff match.

A crowd of 33,097 wagered $1,058,796 at AQUEDUCT'S fall race opening. . . . War Dog, 7-5 favorite, won the one and one-sixteenth mile Aqueduct Handicap, feature of the program. . . . DON MEADE rode the winner, as well as piloting Watch Over to victory in the secondary.

Meade.

MURRY DICKSON, former Cardinal, now with Columbus, pitched and won a doubleheader for the Birds last night, beating Toledo, 7-3 and 6-5. . . . JOE SHROBA, righthander for Duluth, pitched a no-hit, no-run game against Superior in the Northern League, winning, 4-0. . . . The no-hitter was the third in the league this season. . . . Del Leslie and Karl Wolfsberger pitched the others. . . . AKRON beat Charleston, 9-7, 4-2, to clinch the Mid-Atlantic League pennant.

Peoria's Caterpillar Diesels won their second Illinois State softball championship, defeating Pekin, 1-0, behind the one-hit pitching of LOU ABREO. . . . MAX BAER is in the East seeking a training site for his match with Pat Comiskey, Sept. 23. . . . GARDNER LARNED, Chicago, defeated Dick McKee in a 51-game match to win the Charleston (W. Va.) invitational tennis tourney. . . . The scores were 7-5, 4-6, 4-6, 6-1, 6-4. . . . C. P. HANLEY, Muscatine, Ia., won first place in the Class E race in the Mississippi Valley regatta.

JIMMY WILBURN, Emory Collins and Gus Schrader finished one, two, three in the five-mile American dirt track auto race at St. Paul. . . . ED MOREHEAD of Falls City, Neb., breaking 586 out of 600 birds, won the championship in the annual Midwest trapshoot. . . . AL ROGERS of Colorado Springs won the annual Pike's Peak hill climb, in 15 minutes, 56.9 seconds. . . . Louis Unser was second.

ALFRED HOUSE'S goal with three minutes to play gave Cleveland's Gates Mills team a 6-5 victory over the 7-11 Ranch Club of Chicago and the national 12-goal polo championship. . . . GREEN BAY PACKERS defeated the Washington Redskins, 28-20, in an exhibition game at Milwaukee. . . . MIKE RYBA, Rochester pitcher, shut out Toronto, 9-0, with four hits for his twenty-second victory of the season. . . . It gave him a record of yielding only one earned run in the last 57 innings he has pitched.

Kugler, Graef Take Distance Bicycle Races

DETROIT, Sept. 3 (AP).—Furman Kugler, 19-year-old Sommerville (N. J.) youth, who won the senior championship of the Amateur Bicycle League of America Sunday, followed up that feat with a victory yesterday in the 50-mile San Marino Cup race.

Kugler's elapsed time was 2 hours, 30 minutes and 26 seconds in edging out Joe McKeon of New York City by a wheel. Mike Waldon of Detroit was third.

The race was run over a four-mile course with 60 cyclists participating. Kugler won five sprints, Waldon two. George Brown of New York City, George Hurlburt of Buffalo and Bert Bidwell of Royal Oak, Mich., each won one spring lap.

Mildred Kugler, the winner's 15-year-old sister, won the girls' national title.

CHICAGO, Sept. 3 (AP).—Fred Graef of Newark won the 62½-mile Olympic road bicycle race yesterday, finishing a scant half-wheel-length ahead of John Crowder of Buffalo. Buster Logan of Newark was third, barely bowing to Crowder for runner-up honors.

Race Entries On Page 4C

Favored Football Teams Same Old Standbys of Other Years

Faurot Points to Nebraska in Big Six, Citing Missouri's Lack of Ends and Reserve Line Strength.

By Jimmy Conzelman,

Coach of the Professional Chicago Cardinals.

CHICAGO, Sept. 3.

INSIDE dope on football strength for the coming campaign was a dime a barrel here last week when many of the leading coaches attended the All-Star game. Of course most of the boys were coy about their own chances, but on the subject of territorial or conference ivals, they grew starry-eyed and breathless. Everyone else had a championship team, they said, adding "don't expect much from us."

Shaking down the information into digestible slices, we find the favored teams pretty much the same old standbys of former years. There's nothing new, you know, in the story that Notre Dame will bid for the national title. The Irish do that little thing each year. But Coach Elmer Layden is supposed to have it, come the late September days and opening whistles. Layden himself looks haunted and jittery when asked about it.

Don Faurot led a group pronouncing Nebraska a sure fire shot for the Big Six title. Oklahoma is green and Missouri hasn't the ends and reserve line strength if what we listened to is correct. Getting down South where Texas A. and M., with a lad named Kimbrough, softened up opponents every weekend in 1939, the experts divide their choice. Even with Kimbrough back, they say, watch Southern Methodist. Those great frosh of Matty Bell's are seniors now and ripe for action.

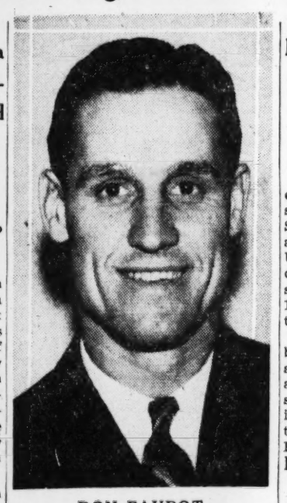
DON FAUROT

Pros Already Have Eyes on Tom Harmon.

In the Big Ten, Ohio State and Indiana have most of the votes, with Minnesota given a chance if the others fail. Not much support went Michigan way even though Harmon, considered the greatest allround back in the land, will show at his old stand at left halfback. Harmon is a cinch to be the No. 1 draft man when the professional league draws the rights to the collegians.

Just a few weeks ago Amos Alonzo Stagg told me he didn't expect the Atherton code, installed in the Pacific Coast Conference last winter, to affect the strength of the teams for several years to come. Atherton, conference commissioner, seemed headed for heavy reforms. Anyway the Western football pendulum, while again swinging to those Trojans of Southern California, hestitates here and there over the Huskies of the University of Washington. Rival coaches from the Pacific slopes insist that Jimmy Phelan has the 1940 Rose Bowl game half way in the bag.

Notre Dame, Ohio State, Indiana, U. S. C., Cornell, Fordham and Duke Likely to Show Power.

Ivy League sleuths say you can't beat this Snavely man at Cornell and the Big Red team will be just as good and just as red this season. Fordham, of the free lances in the East, looks best in the group that includes Pittsburgh, Duquesne Boston College and Holy Cross.

Duke Again One Of the Favorites.

Perennially strong Duke figures heavily in the Southeast and the whirling dervish finish of Georgia Tech during the 1939 campaign prompts many critics to pick that club for a high national spot Tennessee's Rose Bowl defeat and the loss of Cafego by graduation seem to keep Coach Neyland and his eleven out of consideration. Alabam's due, we hear.

Last year the pre-season dope help up well. Everybody thought Tennessee was robbed out of a Rose Bowl bid after the 1938 undefeated schedule, and Neyland's warriors came through in 1939 and played in the New Year's day game Texas A. and M. won as it pleased, which was what everyone figured all summer.

Anyway, now's the time to hop on your favorite and tell everyone just who is going to win. You're not sticking out your neck, for by the time the season opens everyone will forget what you had to say.

Swimming Butcher Cuts Own Time From Alton

John V. Sigmund, St. Louis distance swimmer, yesterday clipped 18 minutes from his previous record of 5 hours and 53 minutes for the 23-mile swim down the Mississippi from Alton to St. Louis, finishing 10 minutes ahead of Bob Preismeyer of Brentwood, the only one of three starting challengers to Sigmund's title who was able to finish the race.

Sigmund, holder of 17 letters award by his high school and college for athletics, admitted after the race, however, that had it not been for Preismeyer's inexperience in river swimming the result would have been much closer.

It was this same lack of experience which forced the other two contestants out of the water near Merchants' Bridge when they unwittingly swam out of the main channel of the river and became exhausted in a long stretch of still water. These contestants, Dick Rekart of Des Peres and Calvin Overby, 7719 Dale avenue, Richmond Heights, said, "the going was just too tough after we left the channel."

Preismeyer, a lifeguard at the Crystal Lake Club, started strongly and forced Sigmund to keep up his record-breaking pace to maintain a lead. He tired badly, however, when the swimmers had passed the Chain of Rocks Bridge, and it was then that Sigmund gained his big lead, which Preismeyer, when he later regained his strength, was unable to overcome.

After the race Sigmund announced he had accepted the challenge of Clarence Giles of Billings, Mont., to compete with him in a long-distance swim down the Yellowstone River through the Yellowstone National Park next summer. It was Giles' record for the 300-mile swim which Sigmund broke in July when he negotiated the distance down the Mississippi in 89 hours and 48 minutes.

The 30-year-old butcher, who lives at 2921A Shenandoah avenue, said this morning that he had no plans for any additional distance swims this year.

"But you know how those things are," his wife interjected. "We had other plans for Labor day, but you see what happened after the water polo team at Crystal Lake got together last Wednesday night, and this challenge came up. Swimming can wreck all our plans without notice."

Johnny Welch, Pitcher, Dies

Johnny Vernon Welch, former major league pitcher with the Boston Red Sox, Pittsburgh Pirates and Chicago Cubs, died this morning in Koch Hospital. He was 33 years old.

Born in Washington, D. C., Welch moved to St. Louis before starting his baseball career at the age of 17. From 1925 to 1928 he pitched for the Cubs, later playing four years with the Red Sox and his last season, 1936, with the Pirates.

Welch had been ill for two years. He is survived by his wife and a 5-year-old daughter.

Nashville Wins Flag.

NASHVILLE, Tenn., Sept. 3 (AP).—The Nashville Vols, Southern Association leaders since opening day, clinched the pennant yesterday with a double win over Little Rock, 4-3 and 10-2. The twin victory gave the Nashville Club a 6½-game lead over Atlanta with only six games left to play.

Ace for Mrs. Greenfield

Mrs. Ike Greenfield made a hole-in-one on No. 12 at Westwood Country Club yesterday. She used a No. 4 iron for the 125-yard shot. She was playing with Mrs. Ralph Kalish.

HORSE RACING

FAIRMOUNT PARK
8—Classy Events—8
FIRST POST 2 O'CLOCK
Cash Prizes Daily in Handicap Rating Contest.
Bus Service at Broadway and Lucas Streets.

Motorcycle Rider Killed, Three Hurt In 100-Mile Race

LANGHORNE, Pa., Sept. 3 (AP). —One rider was killed and three others were injured yesterday as Ed Kretz of Wilmar, Cal., roared to victory in the national 100-mile championship motorcycle race at the Langhorne speedway.

George Matheson, 32-year-old Paterson (N. J.) racer, was killed when his machine skidded on the turn coming into the stretch on the second lap. A holiday crowd of 20,000 saw the spectacular spill.

Three other accidents marred the sixth annual running of the championship, feature event of a Labor day program. None was serious.

Kretz, driving an Indian, set a time of 72.57.90. James Chann of Bridgeton, N. J., was second and Stanley Witinski of Reading, Pa., was third.

Fred Snyder of Lancaster, Pa., won the 10-mile side car event in 8 minutes, 23.21 seconds. Earl Robinson of Detroit, Mich., was second.

MORE TRAINED MEN NEEDED NOW

• Prepare yourself for a good paying job today. Thousands have succeeded with I. C. S. Home-study Courses.

Accounting, Aviation, Chemistry, Civil Engineering, Cost Accounting, Diesel Engines, Drafting: Mechanical, Architectural, Electrical, Structural, Electrical Engineering, Foundry Practice, Heat Treatment of Metals, Machinist, Marine Engines, Pattern Making, Radio Courses, Railroad Courses, Sheet Metal Work, Surveying and Mapping, Toolmaking, Welding (Gas and Electric) — And 400 others to choose from!

PHONE TODAY: JEfferson 6531
Or Write to
International Correspondence Schools
233 Metropolitan Bldg., St. Louis
Home Office.....Scranton, Penna.

Sell household appliances for cash through the Post-Dispatch For Sale Want Ad Columns. Call MAin 1111 for an ad taker.

WRAY'S COLUMN

Continued From Preceding Page.

job if it necessitated moving away from his home city. . . . "I'm too damned old to be moving," was the Judge's gruff-voiced explanation.

* * *

And that's why Durham, tobacco center, is the capital of the minor leagues. . . . But capable as is Bramham, he will have to be some wizard to convert red ink into black, unless conditions alter materially for the better. . . . The minors will have to look forward to another uphill fight, it seems.

* * *

McGinnity Not A 300-Game Man.

A CORRESPONDENT, Daniel J. Fox, takes exception to our mention of 11 pitchers in the majors who have won 300 or more games in their major league careers. . . . He thinks Joe McGinnity should have been included along with the other standouts of the past.

The "Iron Man" of other days was a mighty heaver in his time, but fell considerably short of the 300 group. . . . Joe, who flourished in the majors from 1899 to 1908 inclusive, won only 251 games while losing 131 in his career. . . . His percentage of .642 was better than that attained by any of the 300-timers.

Below is a table of the performances of the standouts of all time, 11 of them. Lefty Grove, if he carries on for eight more victories will be in the charmed circle later:

	G.	CG.	W.	L.	Pct.
Alexander	696	470	373	208	.640
Clarkson	506	+	327	+	.618
Keefe	556	+	340	+	+
Mathewson	653	491	372	189	.633
Mullane	558	+	302	+	+
Nichols	586	+	360	204	.638
Plank	620	486	324	190	.630
Radbourne	517	+	310	191	.619
Welch	507	+	309	+	+
Young	874	+	511	315	.617
Johnson	802	604	414	276	.600

†Official tabulation incomplete.

Betty Hulbert Eliminated in Girls' Tennis

PHILADELPHIA, Sept. 3 (AP). —Delayed a week by rain, the national junior girls' tennis tournament burst out with a streak of speed that gave the lassies a taste of factory "mass production" methods.

From 3 p. m. yesterday until dark, matches were run off with conveyor-belt regularity and before the sun disappeared 44 had been completed.

Favorites breezed through the day without casualty as the field of 78 sped through a streamlined schedule at the Philadelphia Cricket Club. Top-seeded Patricia Canning of Alameda, Cal., highlighted the event by polishing off three opponents after an airplane trip from New York where she is entered in the national women's tournament. She defeated Betty Hulbert, St. Louis, 6-0, 6-2; Betty Rosenberg, Bronxville, N. Y., 6-2, 6-1, and Margaret Otter, Glencoe, Ill., 6-0, 6-0.

Pour GLENMORE ...YOU GET MORE

...More whiskey, dollar for dollar! And its distinctive flavor makes it America's most favored Bond.

GLENMORE DISTILLERIES CO.
Incorporated
LOUISVILLE • OWENSBORO, KENTUCKY

St. Louis Team Wins At Cricket

William H. Flower, St. Louis cricket player of 28 years' experience, came through with 30 runs to take individual honors as the St. Louis squad made a comeback to hand Chicago a 119-92 defeat in the final of the three-game intercity series played yesterday afternoon at Forest Park.

The Windy City team took the series by winning the first two games, scoring an 85-47 triumph Saturday and a 161-54 victory Sunday.

Flower, seventh batter for the St. Louis squad, made his runs off Bowler Charles Butcher and was eventually caugnt out by Harry Humphries.

Humphries, captain of the Hyde Park Cricket Club of Chicago, was the high-run scorer for the visitors, making 26, two more than Norman J. Knights. Coby W. Knights, father of Norman and Allan, all three playing for Chicago, topped the Chicago bowlers with an average of 5.6, while the St. Louis leader was Flower with an average of 5.2.

ST. LOUIS.

BATTER.	How Out. Bowler.	Total
Dagger	Bowled—Auty	5
Fenton	C. & Bowled—A. Knights	11
E. Schuck	Bowled—Butcher	25
Ebsworth	Bowled—C. Knights	14
G. Hepburn	Bowled—C. Knights	11
Guthrie	Bowled—C. Knights	0
Flower	C. Humphries—Butcher	30
Owen	Bowled—C. Knights	0
Wallace	C E. Catling—C. Knight	0
F. Schuck	Bowled—Butcher	3
N. Eisele	c. & Bowled—C. Knights	2
L. Schuck	Not out	7
Extras (B.-9, L. B.-2)		11
Total		119

CHICAGO.

BATTER.	How Out. Bowler.	Total
N. J. Knights	cF. Schuck—Flower	24
E. G. Catling	L. B. W.—Wallace	4
D. W. Catling	cJ. Fenton—Wallace	9
H. Humphries	Bowled—Hepburn	26
C. W. Knights	L. B. W.—Flower	2
T. Crompton	c.E. Schuck—Wallace	0
J. W. Gillon	c.Hepburn—Flower	0
C. Butcher	cHepburn—Ebsworth	2
A. C. Knights	Bowled—Hepburn	0
F. Leveridge	Not out	13
E. Barnett	Bowled—Hepburn	0
S. A. Auty	c. & Bowled—Hepburn	8
Extras (B-3, L. B.-1)		4
Total		92

Umpires—H. Reese and T. Crompton.
Scorers—F. G. Hind and C. W. Knights.

RUNS AT FALL OF EACH WICKET.
(And No. of Outgoing Batsman.)

	1	2	3	4	5	6	7	8	9	10
St. Louis—	22	22	60	70	70	72	75	75	88	109
Chicago —	25	37	40	45	45	66	71	71	72	74

BOWLING ANALYISIS.
Against St. Louis.

BOWLER.	O.	M.	R.	W.	Ave.
K. A. Auty	6	1	13	1	13
A. Knights	5	2	13	1	13
E. Barnett	2	0	17	0	17
H. Humphries	2	0	8	0	8
C. Knights	6	0	28	5	5.6
C. Butcher	5	0	29	4	7.2

Against Chicago.

BOWLER.	O.	M.	R.	W.	Ave.
Hepburn	6	0	28	3	9.1
Wallace	6	0	26	3	8.2
Flower	4	1	17	3	5.2
E. Ebsworth	4	0	17	1	17

Final Midget Program Tonight

Midget auto drivers will compete for the last time on a speed program this summer tonight at Walsh Stadium. Promoter Earl Reflow will headline his concluding racing show with a 100-lap event, longest of the season.

The races will be held in conjunction with an Americanization program put on by the Veterans of Foreign Wars. The V. F. W's drum and bugle corps, band and auxiliary drill team will perform. An elaborate fireworks display will round out the evening's entertainment.

Duncan will be given the cup, emblematic of the Walsh Stadium Class A title. Rogan will receive the Class B. trophy.

ST. LOUIS BOYS IN BASEBALL

MIKE FILLMAN, pitching for Jonesboro of the Northeast Arkansas League, started out this season as a relief pitcher, but as the season drew to a close he was one of the league's most consistent twirlers with a record of 12 won and four lost. . . . FILLMAN, who lives at 5454 Lesedo was at one time batting practice pitcher for the Browns. . . . BUDDY GREMP, an infielder, who has had a fine season with York in the Inter-State League, has joined the Boston Bees.

Frillman.

JOHNNY STURM, hard-hitting first sacker of the Kansas City Blues in the A. A., has been recalled by the Yankees . . . STURM was with the Yankees last spring. . . . LEO NONNENKAMP, outfielder, out on option to Newark of the International, has been recalled by the Red Sox. . . . Chattanooga plays Memphis in a doubleheader to close the Southern Association season, next Sunday, at Chattanooga, and Joe Engel of the Lookouts has set aside the day to honor TAYLOR SPINK of the Sporting News.

JOHN MENLEY, southpaw pitcher, with Paragould, was named on the Northeast Arkansas all-star team. . . . AL LA MACCHIA, pitcher of the same club, was given honorable mention. . . . The Brooklyn Dodgers held a tryout camp for boys at Nutley, N. J., last week, with ANDY HIGH, former Cardinal, one of the directors. . . . CHIEF SCOUT RAY CAHILL of the Browns paid a visit to Toledo to look over the A. A. farm club.

Reading of the Inter-State defeated the league's all-stars, 8 to 6, with HAROLD GOLD in center field and BUDDY GREMP at first base for the losers. . . . Both went hitless. . . . JACK ZELLER, general manager of the Detroit farm organization, viewed the Beaumont team at Dallas and Oklahoma City recently. . . . MEL SIMPSON, a second sacker, has rejoined Union City of the Kitty League.

SOFTBALL

LAST NIGHT'S RESULTS.
City Tournament.

SOUTH SIDE PARK—Curlee Girls 12, Natural Set-up 6 (girls); Griesedieck St. L. S, Griesedieck vs. So. Side 2 (men).

ST. LOUIS PARK—Breimeyers 2, Missouri Pacific 1 (girls); Swift & Co. 5, Stoffer 2 (men).

NORTH SIDE PARK—Roth's Rangers 2, Toastmaster 0 (girls); Double Cola 7, Gas House Workers 2 (men).

MAPLEWOOD PARK—Tomboy Stores 7, Mission Orange 0 (girls); International 6, Greenwood 5 (men), 18 innings.

TONIGHT'S SCHEDULE.
City Tournament.
(Third Round.)

SOUTH SIDE PARK—Grandma vs. Commerce (girls); Hollywood vs. Griesedieck St. L. (men).

ST. LOUIS PARK — Girls' exhibition: Kutis vs. Swift & Co. (men).

NORTH SIDE PARK—Pop Kola vs. K'mer Girls (girls); A. G. Edwards vs. Double Cola (men).

MAPLEWOOD PARK—Roth's Cubs vs. Duro Seam Cubs (girls); International vs. Herkert & Meisel (men).

Prize-winning Setters are bred from selected stock. Fleischmann's Gin is distilled from selected grain.

Fleischmann's Gin
A PEDIGREED GIN FOR PRIZE-WINNING DRINKS

Distilled from American Grain. 90 Proof.
Copyright 1940, The Fleischmann Distilling Corporation, Peekskill, N. Y.

READ POST-DISPATCH WANT ADS
TODAY
TOMORROW
EVERY DAY . . .
THEY
TELL OF
OPPORTUNITIES
EVERY DAY

urney

LOUIS
OYS IN
SEBALL

LLMAN, pitching for of the Northeast Arkan-, started out this sea- lief pitcher, but as the ew to a close he f the st con- wirlers ord of d four FILL- lives Lesedo e time ractice r the . . . . REMP. , who a fine York r-State , has Boston

Frillman.

STURM, hard-hitting of the Kansas City e A. A., has been re- e Yankees . . . STURM e Yankees last spring. NONNENKAMP, out- on option to Newark national, has been re- e Red Sox. . . . Chat- ys Memphis in a dou- close the Southern As- ason, next Sunday, at , and Joe Engel of the as set aside the day AYLOR SPINK of the ws.

ENLEY, southpaw pitch- ragould, was named on st Arkansas all-star AL LA MACCHIA, e same club, was given mention. . . . The Dodgers held a tryout ys at Nutley, N. J., last ANDY HIGH, former e of the directors. . . . OUT RAY CAHILL of paid a visit to Toledo, the A. A. farm club. of the Inter-State de- league's all-stars, 8 to ROLD GOLD in center UDDY GREMP at first losers. . . . Both went JACK ZELLER, gen- er of the Detroit farm viewed the Beaumont las and Oklahoma City MEL SIMPSON, a r, has rejoined Union Kitty League.

SOFTBALL

NIGHT'S RESULTS.
y Tournament.
E PARK—Curlee Girls 12, 6 (girls); Griesedieck Sl. k vs. Sq. Side 2 (men). PARK—Breimeyers 2, Mis- (girls); Swift & Co. 5,). E PARK—Roth's Rangers 0 (girls); Double Cola 7, kers 2 (men). D PARK—Tomboy Stores 7, 0 (girls); International 6, nen), 18 innings.
HT'S SCHEDULE.
y Tournament.
hird Round.)
E PARK—Grandma vs. s); Hollywood vs. Griese- men). PARK — Girls' exhibition: & Co. (men). E PARK—Pop Kola vs. irls); A. G. Edwards vs. nen). PARK—Roth's Cubs vs. ubs (girls); International Meisel (men).

elected stock. elected grain.
nn's
D GIN FOR NG DRINKS
Proof. tion, Peekskill, N. Y.

UNITIES
DAY

Martin Demands Senate Inquiry On Who Pays for Roosevelt's Trip

WASHINGTON, Sept. 3 (AP).—A senatorial investigation has been demanded by Chairman Joseph W. Martin Jr. of the Republican National Committee to determine if President Roosevelt's trip to the Tennessee Valley was paid for out of public funds.

"Is the cost of his special train and his staff of aids being charged to the United States Treasury, or, as it should be, to the Democratic National Committee?" Martin asked yesterday in a statement.

The Democratic National Committee made no immediate reply, and Stephen Early, White House secretary aboard the President special train, said: "It is a non-political trip."

Roosevelt spoke yesterday at Chickamauga, Tenn., dedicating a dam in the TVA system, and Martin contended the speeches were political—a part of the President's campaign for re-election.

Martin said that the Senate Committee for Investigation of Campaign Expenditures should ascertain who paid for the trip and also "should investigate to see what other expenses incidental to Mr. Roosevelt's campaign for re-election are paid for out of Governemnt funds supplied by the taxpayers."

SCOTT FIELD DETACHMENT AT JEFFERSON BARRACKS

First Step in Conversion of Infantry Post Into Air Corps Ground School.

A detachment of 105 officers and men of the Eleventh School Squadron, Scott Field, moved to Jefferson Barracks today as the first step in conversion of the barracks, long an infantry post, into an Air Corps ground school.

Heading the detachment was Lieutenant-Colonel F. H. Pritchard, who, as ranking officer, took over command of the barracks, but the transfer will not be completed until Sept. 15, when Company E of the Third Infantry, on temporary garrison duty there, will return to its home station, Fort Snelling, Minn.

The remainder of the Eleventh School Squadron, about 100 men, will move to the barracks in several days. Plans call for six months of preliminary training there of 3500 Air Corps recruits, who will then be sent to other posts for advanced training.

HAY FEVER FILTER
RENTED SOLD

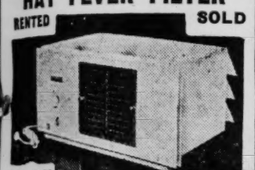

GA. 4959
Electric — installed in window. Depolinizes and ventilates entire room. Accepted by American Medical Association.
$49.50
AIRGARD CO. — 1123 Washington

Brandt's The Store of Quality and Values

Special!
Brand-New 1941 Model
Thor
Big Capacity
Beautiful All-White Porcelain
ELECTRIC WASHERS
As Illustrated
Tomorrow
at Brandt's
$38
and your old washer

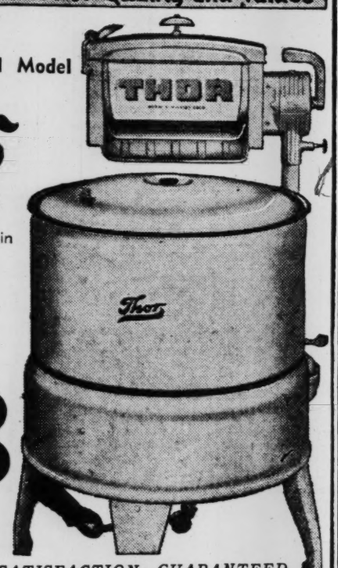

$1 DOWN Delivers
Easy Payments
No Carrying Charge If Paid Within 90 Days.
SATISFACTION GUARANTEED
Choose any Washer If not satisfied, we will exchange it for another make within 30 days.

Big Values in Guaranteed Used Thor Washers
Thor Reconstructed. A real buy — $14
Thor Reconstructed Porcelain Washer — $19

"Quality Electric Goods Since 1886"
Brandt's 904 PINE
Over 62,000 Satisfied Customers
STORE HOURS FRIDAY, 8 A. M. TO 6 P. M.

D. F. HOUSTON, 74, DIES; MEMBER OF WILSON'S CABINET

Was Secretary of Agriculture, Later of Treasury —Also Former Washington U. Chancellor.

Dead in New York

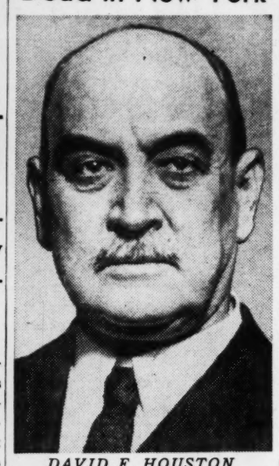

DAVID F. HOUSTON

NEW YORK, Sept. 3 (AP).—David Franklin Houston, 74 years old, life insurance company executive, former educator and a member of Woodrow Wilson's Cabinet through the World War President's eight years in office, died at the Harkness Pavilion yesterday after a brief illness.

He was a former Chancellor of Washington University in St. Louis.

Houston was Secretary of Agriculture from 1913 to 1920 and in that capacity helped to organize the Federal Reserve Bank System. From February, 1920, until March, 1921, he was Secretary of the Treasury and also acted as chairman of the Federal Reserve and Farm Loan Boards. From 1916 to 1920, he was a member of the Council on National Defense.

Since the first of the year he had been board chairman of the Mutual Life Insurance Co. of New York, assuming this post after 13 years as president. He also was a director of the American Telephone and Telegraph Co., of which he formerly was a vice-president, of the Guaranty Trust Co., U. S. Steel Corporation and the North British and Mercantile Insurance Co.

He was the author of "A Critical Study of Nullification in South Carolina," published in 1902, and of "Eight Years with Wilson's Cabinet."

At the hospital when he died were his two sons, David F. Jr., of Providence, R. I., and Lawrence Reid of New York, and his daughter, Mrs. Robert C. Patton of Oyster Bay, N. Y.

Funeral services will be held Thursday, at St. John's Episcopal Church, Cold Spring Harbor, N. Y.

Houston Began Career as Instructor of Ancient Languages.

David Franklin Houston began his career as a graduate student instructor of ancient languages.

Houston was born at Monroe, Union County, North Carolina, on Feb. 17, 1866, the son of William H. and Cornelia Anne (Stevens) Houston. He was a descendant of John Houston, who came to America from Scotland in the eighteenth century and settled in Augusta County, Virginia, where he founded the old Providence Church.

Houston was graduated with honor from South Carolina University in 1887—since changed to the University of South Carolina—took a post graduate course there and also tutored in ancient languages. For three years, beginning in 1888, he was superintendent of schools at Spartanburg, S. C. Later he studied history, government, political economy and finance at Harvard University, where he received his master's degree.

Houston joined the faculty of the University of Texas in 1892 as adjunct professor of political science. Afterwards he became a full professor and dean of the faculty, which office he was first to occupy. In 1902 he was appointed president of the Agricultural and Mechanical College of Texas and three years later returned to the University of Texas as president.

He was married Dec. 11, 1895, to Helen Beall, daughter of Capt. Duval Beall of Austin, Tex. They had five children.

Many honorary degrees were conferred upon him, among them doctorates from Tulane University, University of Wisconsin, Yale University, University of Missouri, Harvard, Rutgers, Brown and the University of North Carolina.

He was one of the first persons to advance Woodrow Wilson's name for the presidency of the United States. Throughout Wilson's campaign and terms, he was one of the President's ablest and most trusted advisers. While in charge of the Department of Agriculture the Co-operative Agricultural Extension Act was passed in 1913 and he spread department agents in farming sections to demonstrate the best efforts of doing every task necessary in farming. World War was responsible for increasing the farm acreage of the country more than 40,000,000.

Houston left the presidency of the University of Texas to become chancellor, or executive head, of Washington University in 1908. On his appointment as Secretary of Agriculture in 1913 he took a leave of absence. Following President Wilson's re-election in 1916, Houston, who continued in the Cabinet, resigned the chancellorship.

BANK ROBBERY RISK RATE IS CUT BY UNDERWRITERS

36 States and Alaska Affected; 16.7 Pct. Cut on First $5000 in Missouri.

NEW YORK, Sept. 3 (AP).—Bank robbery was given a better insurance rating today. As a result of "material improvement in the experience for this type of insurance," the National Bureau of Casualty and Surety Underwriters announced substantial cuts in rates in 36 states and Alaska.

Insurance costs against bank robbery were reduced 30 per cent for the first $5000 and about 45 per cent for amounts over that sum in Alabama, Arizona, California, Idaho, Louisiana, Mississippi, Montana, New Mexico and Tennessee.

Reductions of 16.7 per cent on the first $5000 and about 25 per cent for larger amounts applied to Arkansas, Colorado, Florida, Illinois, Indiana, Iowa, Kansas, Kentucky, Minnesota, Missouri, Nebraska, North Dakota, Ohio, Oklahoma, South Carolina, South Dakota and Wisconsin. Cuts of 12.5 to 16 per cent were made for Georgia, Michigan, Nevada, New Jersey, North Carolina, Oregon, Texas, Utah, Washington and Wyoming.

THREE THEATERS IN WEBSTER, KIRKWOOD BEING PICKETED

Action Follows Owners' Refusal to Employ Union Members After Expiration of Contract.

Three theaters in Webster Groves and Kirkwood are being picketed by Moving Picture Operators' Union Local No. 143 because the management of the theaters refused to continue employment of members of the union after expiration of their contract Saturday. Owners of the theaters have employed operators who are not members of the local.

A new contract, providing for an increase in pay for operators, is being negotiated between the union and the association representing independent theater owners in the city and county. An agreement with Fanchon & Marco and the St. Louis Amusement Co., operating chains of theaters which include the larger downtown houses, was recently made.

Robert Tomsen, business agent of the Operators' Union, said the expired contract provided for continued employment of members after the expiration date during negotiations. Owners of the theaters, the Ozark, Osage and Kirkwood, said they objected to having to hire two operators as provided in the union contract.

The wage scale for each operator at the Kirkwood, Tomsen said, is $47.50 a week; at the Osage, $50, and at the Ozark, $75. The theaters would be subject to union demands for an increase.

To Discuss Fight on Highway Plan.

A meeting of residents of Richmond Heights who are opposed to extending Superhighway 40 from Hanley road eastward through the residential section of the city will be held next Monday at 8 p. m. at the Little Flower School hall, Gissler and Boland avenues. The committee appointed by the group will make its recommendations as to what action should be taken to oppose routing the highway there.

MOBILIZATION OF NATIONAL GUARD GETS UNDER WAY

Call to Active Service First in Peacetime Since Mexican Border Trouble in 1916.

WASHINGTON, Sept. 3 (AP).—National Guard mobilization was under way today, with the first contingent of 60,000 citizen-soldiers ordered by President Roosevelt to report to the colors Sept. 16 for a year's active duty with the regular army.

The presidential order, issued Sunday, meant the first peacetime tour of service for the Guard in the nation's behalf since the days of 1916 when Guard units were used along the Mexican border while Gen. John J. Pershing led a punitive expedition of regulars across the Rio Grande in search of Pancho Villa.

The 60,000 men ordered out represent more than one-fourth of the total Guard strength which the War Department ultimately plans to have mobilized.

Units in 26 states were affected by Roosevelt's order. They included four full divisions—the 44th, 30th, 45th and 41st—18 Coast Artillery regiments and four observation squadrons. The tank companies of the four divisions were excepted. They will be formed into panies each and called to service later.

The units contain men from New York, New Jersey, North Carolina, Tennessee, South Carolina, Georgia, Oklahoma, Arizona, New Mexico, Colorado, Washington, Idaho, Oregon, Montana, Wyoming, New Hampshire, Delaware. Illinois, Missouri, Massachusetts, Pennsylvania, Maine, Rhode Island, Connecticut, Virginia and Arkansas.

Roosevelt was expected, according to War Department plans, to order out additional Guard units in the coming months until the mobilization has been completed.

Upon entering service, the guardsmen will become part of the army of the United States, under complete control of the regular army staff.

Missouri's 203d Coast Artillery Known as "Hound Dog" Regiment.

JEFFERSON CITY, Sept. 3 (AP).—The 203d Coast Artillery Missouri's "Hound Dog" regiment of the National Guard, will set out for Fort Barrancas, Fla., Sept. 16 for a year of active military training.

The 1200-man anti-aircraft unit was among the first 60,000 national guardsmen called by President Roosevelt under the recent congressional act authorizing special peaectime training for the nation's second line of defense.

Called the "Hound Dog" regiment, it has a hound for its insignia and its official song is "You Gotta Quit Kicking My Dog Around."

Under the command of Col. Ray E. Watson, Webb City, the 203d has units in 12 Southwest Missouri towns. Each of its two battalions has four batteries—A, B, C and D in the first battalion and E, F, G and H in the second—in addition to headquarters and other special detachments.

Lieutenant-Colonel Paul Frey of Springfield is second to Watson in command, with Maj. Rector Mace of Neosho leading the First Battalion and Maj. Charles V. Wright of Webb City the Second.

"We've been expecting this call and we're ready," was the way Col. Watson greeted the presidential announcement. "We are practically at our authorized enlisted strength of 1257 men and 58 officers, perhaps 70 or 80 short. We have weeded out only two officers and perhaps 50 or more men because of their dependents."

Col. Watson listed the unit's approximate number of guardsmen in each town as:

Webb City, 114 in Battery G.; Joplin, 105 in Battery B; Carthage, 105 in Battery D.; Nevada, 114 in Battery H.; Lamar, 48 in Headquarters Detachment and Combat Train; Springfield, 156, with 114 in Battery F. and 42 in Second Battalion Headquarters Detachment; Aurora, 50, including 28 bandmen and 22 in a service platoon; Pierce City, 144 in Battery A; Monett, 66 in Regimental Headquarters Battery; Sarcoxie, 30, Medical Detachment; Neosho, 105, Battery C; Anderson, 130, Battery E.

This week's Excursions at
LOW COST
Round Trip in Coaches
GOING SATURDAY
INDIANAPOLIS — $5.00
CINCINNATI — 6.00
DAYTON — 7.00
SPRINGFIELD — 8.00
COLUMBUS — 8.50
Leave 9:30 p. m. or 11:32 p. m.
Inquire about All Expense Tours and Reduced Fares to New York World's Fair
For complete information consult Ticket Agent
NEW YORK CENTRAL SYSTEM

WILLKIE TO MEET G. O. P. LEADERS FROM 22 STATES

Big Conference Set for Thursday at Rushville, Ind. — Nominee Works on Campaign Speeches.

RUSHVILLE, Ind., Sept. 3 (AP).—Wendell L. Willkie began today a series of political conferences which will culminate Thursday with a campaign meeting of Republican leaders from 22 Eastern and Midwestern states and the District of Columbia.

The Republican presidential nominee will discuss with the group plans for organizing party workers for the Nov. 5 election.

Then he will sit at the head table at a luncheon in the Masonic Hall, prepared for the Republican leaders by members of the Order of Eastern Star. There will be plenty of fried chicken and cream gravy, with big tureens of mashed potatoes.

Willkie worked on campaign addresses yesterday, talked with friends and appeared occasionally on his front porch to wave to crowds of visitors. Mrs. Willkie also was called out of the house and smilingly acknowledge applause.

POPULATION GAINS REPORTED FOR THREE STATES, HAWAII

Census Bureau Figures Show Increases for Louisiana, Georgia and Iowa.

WASHINGTON, Sept. 3 (AP).—Population gains in Louisiana, Georgia, Iowa and Hawaii was reported today.

Preliminary census figures showed increases from 1930 to 1940 amounted to 12.1 per cent to bring Louisiana to 2,355,821; 7.3 per cent to bring Georgia to 3,119,953; 2.6 per cent to bring Iowa to 2,535,430, and 14.9 per cent to bring Hawaii to 423,332.

Genuine ETHYL Gasoline SITE STATIONS
SAVE 4c Per Gal.
SAVE OUR PREMIUM COUPONS

45 YEARS OF RAILROADING, CONDUCTOR GOING TO FARMING

Looks Forward to Life Without Schedule; Not Going to Depot So Often.

After 45 years of railroading, Edward C. Carpenter, conductor of the Alton road's streamliner, "Ann Rutledge," looks forward to a life without schedule, fishing and farming on his place west of St. Charles. He began his last run from Union Station yesterday, and tomorrow he will be retired in the country, "not too close to a railroad."

Carpenter, who is 67 years old, began with the Alton as a brakeman. He feels that he'll be as efficient on the farm as aboard a train and yesterday invited friends at the station to visit him "and see for themselves."

To one who warned that railroading was in his blood and that he would be down at the station at least once a week to see how things were going, Carpenter answered firmly, "No, sir, I won't be down here once a month."

REWEAVE
TEARS • MOTH HOLES • BURNS
IN CLOTHES and fine Table Linens. SMALL COST—Fine Craftsmanship.
R. M. WEISSERT • 613 Locust

EXTRA MILDNESS
EXTRA COOLNESS
EXTRA FLAVOR

WITH SLOWER-BURNING
CAMELS

YOU WIN BOTH WAYS!
—coming and going!

A better deal on your OLD CAR!

That's the story—and here's why:

We MUST clean out our few remaining *brand-new* 1940 Packards *at once* —to make room for the 1941 models, soon to be announced. This means . . .

You Save Money TWO Ways!

ONE: Due to the current good demand for used cars, we can "go the limit" on trade-in allowance for your present car. That car of yours will probably not only take care of the entire down payment on a new 1940 Packard, but may even further reduce the already-low monthly payments!

TWO: We think you can bank on this: *1941 car prices generally will be higher.* But there's still time to buy a NEW 1940 Packard at TODAY'S low price and take advantage of the best buys in Packard history!

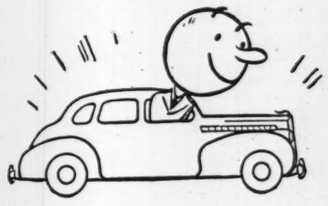

A NEW PACKARD —before prices go up!

Selection Limited—Don't Delay!

Packard has had a big year—sales up 62% while the industry has gained only 29%! And no wonder! Owners say it's the greatest, most stunning, Packard ever built—brim-full of features that put it way out in front . . . in riding comfort, flashing performance, and economy of operation.

Our supply of the new 1940 Packards won't last long—so drop in today and look them over. Don't pass up what may be *your last chance* to own a new 1940 Packard at a *double* saving!

ASK THE MAN WHO OWNS ONE

PACKARD

BERRY MOTOR CAR COMPANY
Locust and Twenty-Second Streets
ALBRECHT-BURKE, INC.,
1163 S. Kingshighway JE. 8300
PACKARD NORTH SIDE SALES CO.
4459 West Florissant Ave. GO. 6555
Open Evenings CEntral 2500
JOHN T. DOLAN MOTOR CO.
7486 Manchester ST. 3510
MERRY MOTOR CO.,
5802 Delmar Blvd. FO. 4320

Follow the Example!

Thirteen Thousand (13,000) Tons of Smokeless Fuel are now being delivered and stored in St. Louis School Bins by our company

Why not follow the example of the St. Louis Board of Education by storing your fuel now.

If you are in doubt as to which fuels you can legally burn in St. Louis this coming winter, we would like to have the opportunity to show you the fuels upon which the anti-smoke legislation has placed its O. K.

We have a complete stock of these fuels forming a comprehensive display which we cordially invite you to inspect.

We will show you . . .

Carbonite, Solarite, Laclede Coke, Fireglo West Virginia Smokeless (in furnace and briquette form), Shell Petroleum Coke, Pennsylvania Anthracite, Ark-Glo (Arkansas Coal), Little Chips and Little Nuggets (stoker coal from Franklin County) . . . to name only a few.

This display is our contribution to the praise-worthy efforts of the St. Louis Smoke Elimination Committee to make St. Louis free from smoke this winter. Visit our Duncan and Vandeventer office! Let us help you select the fuel that will be legally permissible to burn this winter.

BUT BY ALL MEANS STORE YOUR FUEL EARLY
(Dealers are invited to bring their customers to inspect this exhibit of fuels.)

SEIDEL COAL & COKE CO.
DUNCAN AT VANDEVENTER FRanklin 6800

RACING ENTRIES

At Fairmount.

First Race—$500, claiming, three-year-olds and up, five and one-half furlongs:
Harvest Moon 105, Gray Verse 108
Podger B. *107, One Night *111
B. Eighty 112, Daisy May *100
Quick Getaway 112, Chester Rose 113
Alghero 112, Prince Pad 112
Saturno 112, Zipalong 112

Second Race—$500, claiming, three-year-olds and up, five and one-half furlongs:
Hasty Star 109, Ding Bin 116
Spanlee 112, Lady Brideaux 109
The Spotter *107, D'Orla *104
Mummer 109, Ultidue *104
Over Call 105, Also:
March Step *107, Gladys Reed *104
Hi Baby 105, Donna James 109

Third Race—$500, claiming, three-year-olds and up, mile and seventy yards:
Arabic 113, Pretty Hasty *108
Miss Adams *108, Darling Mary 108
Chimney Top 111, Clocing Time *111
Maddening 108, The Mayor *106
Leap 111, Kleva Girl 108
Bold Bid 108, Albert Beck *106

Fourth Race—$500, allowances, two-year-old maidens and winners of one race, five and one-half furlongs:
Doubtful 116, Prove Again 110
Scolene 107, Goldjack 116
Alan 110, Yondell E. N 116
Miss Omega 113, Behave 116
Prefer Transit 116, Prince Braemer 116
Thos 110, Roman Gypsy 113
aMyrtle Maroon, H. P. Triplett and F. Scott entry.
bJ. Elrod, G. Renfroe and Miss M. Hornbeck entry.

Fifth Race—$500, claiming, three-year-olds and up, mile and seventy yards:
Boon Time *108, Sang Stee 116
Montell *111, Grecian King *108
Inscolt 111, Polly Feu *108
Little Kiev 111, Petard *111

Sixth Race—$600, claiming, three-year-olds and up, six furlongs:
Sister Polly 111, What Now 104
Ferryboat *99, Paul Lee *99
Muggins *96, Reaping 114
Catchall *99, Credulous *109
Good Actor 104, Madam Gray 114

Seventh Race—$600, claiming, three-year-olds and up, mile and seventy yards:
Little Belle 115, Dr. McLarney 115
Spanish Belle *102, Vanwind 109
Cross Ruff 115, Gunwale 115
Young Agnes *107, King Today *110
Watercure 115, Gaming 115

Eighth Race—$600, claiming, three-year-olds and up, maidens and winners of one race, one mile:
Charley Hoss 112, Bobby D. *104
The Chirper 107, Trickster 116
Three Clovers *102, Shower 113
Chanalis 109, Clodfelter *111
Honest Charlie *106, Philip H. 107
Single L. *107, Also:
Lady Jean 104, Dustless *111

At Narragansett Park.

First Race—Purse $1000, maiden two-year-olds, six furlongs, chute: Brooklandville 116, *Daily Trouble 111, Libercaise 116, Sir Echo 116, Gold Tower 116, Largo Mint 116, Chaucerian 116, Roman Governor 116, Mint Liberty 116.

Second Race—Purse $1200, claiming, three-year-olds and up, six furlongs: *On Quest 111, *Clocks 111, Combahee 116, Minstrel Wit 116, Savitar 116, Aureate 116, *Showum 102, Barbara A. 113, Wise Shine 116, Ripeler 116, *Peon 111, *Al Ling 108, Sir Larkmead 110, *Entire Nous 102, Smilin Jack 110, Tusco, 116, Dusky Girl 107, *Mike's Grace 108.

Third Race—[illegible] year-olds, six furlongs: First Course 106, Pete's Prince 118, Red Metal 106, Esta 107, Sunington 111, Czecho Soldier 108, Kinky 108, Connoisseur 115, *Bubble Lil 110, Wire Me 103, Carpimi 103, Star Blink 112, Rambunctious 110, *Bright Arc 110, Study Period 107, Sweet Sukey 115, Missy Greenock 107, Brighten Up 107.

Fourth Race—Purse $1300, claiming, three-year-olds and up, six furlongs: Equistone 110, *Remarkable 111, Scotch Trap 116, Shortstop 110, *Beach Ensemble 108, Winning Chance 116, Housework 113, Graeme Cracker 113, *Reine Margot 102, Balkan War 116.

Fifth Race — Purse $1300, claiming, three-year-olds and up, mile and a sixteenth: The Grey Nun II 112, *Suntime 110, Dnieper 118, Newark 115, *Josie's Pal 99, Temulac 115.

Sixth Race — Purse $1600, Attleboro Handicap, three-year-olds and up, six furlongs: Dolly Val 116, aWoodsaw 110, bEarly Morn 112, Night Editor 116, Wanna Hygro 100, aLeading Article 111, bBill Farnsworth 112, Polymelior 100, Jeanne D'Arc 102.
aB. P. Woodson entry.
bTall Trees Stable entry.

Seventh Race — Purse $1200, claiming, three-year-olds, mile and a sixteenth: Race Rider 115, Sting Pal 115, *Hougomonte 110, *Master Key 113, *Shailleen 110, Maetran 115, *Burgoo Trail 113.

Eighth Race — Purse $1000, claiming, three-year-olds and up, mile and an eighth: *Sun Breeze 111, Blackbirder 113, *Goggles 108, Amercup 110, Calling 113, *Pomplit 105, Brown Comet 116, *Inactive 108, *Soon 111, *Grandpas Boy 111, *Wakita 105, *Mobcap 108, Chancemaker 108, Somali 113, *Fight Back 111, Bright Sonina 113, *Knights Haven 108, Saxonian 116.

Ninth (sub) Race—Purse $1000, claiming, three-year-olds and up, mile and an eighth: Discourse 113, Steel King 111, *Bright Mark 108, Saving Grace 105, Spring Away 110, *Brustigert 108, My Liberty 102, *Yap 105, Ansar 105, *High Arch 100, Sir Time 116, *Penrill 105, Flosilda 110, *Payrack 108, Scotch High 116, West Sea 113, Old Nassau 116, Tonianna 110.
*Apprentice allowance claimed.

At Aqueduct.

First Race—Purse $1200, claiming, two-year-old fillies, maidens, five and one-half furlongs: Arimar 109, Helen Spot 109, Livelyhood 113, *Grand Court 104, Charm Bracelet 109, aIn Port 109, Ghosts 113, Dolly 109, Bellarmine 116, Clelita 109, Unimond 109, Selann 109, Basila 109, aDi Vernon 109, Miss Daunt 109, Catch-Me-Not 116, Crown Gem 116, *Cocklebur 108.
aW. Stone-Belair Stud entry.

Second Race—Purse $1200, maidens, three-year-olds and up, six furlongs: Tong 121, Chattergal 116, Hybridize 116, Merry Morn 124, *Time o' Day 111, Llano Blanco 119, Sun Galomar 119, Gulliver II 124, Eternal Youth 119, Tipper Dipper 119, Satin Cap 119.

Third Race—Purse $1200, claiming (divided), three-year-olds and up, one and one-fourth miles: *Winter Sea 95, Quincy 114, Repercussion 114, High End 111, Blackmail 111, Passing Sung 111, Interpreter 111, Orchids Next 108.

Fourth Race—Purse $1200, claiming, three-year-olds, six furlongs: Bayport 114, Fortissimo 111, Belle High 108, *Rancho's Girl 109, Ginobi 111, Williamstown 114, Rugged Rock 111, Count Sneezy 114, Wise Ally 114, Brown Slave 108, Wayward Knight 111, Ara-Ornis 108, Errisberg 111.

Fifth Race—The Agile, purse $1200, allowances, two-year-olds, six furlongs: The Fiend 119, Bull Reigh 122, Laugh and Play 119, Martian 116, Gun Bearer 119, *Port 114, Paddy Malone 111.

Sixth Race—Purse $1200, claiming (second division), three-year-olds and up, one and one-fourth miles: Even Up 111, Shag 103, Breezing Along 114, Mr. Knick 111, Fire Marshal 114, Balapin 111, Buena Oro 111, Wibm 111, Florian II, 111.

Seventh Race—Purse $1200, claiming, three-year-olds and up, one and one-eighth miles: Riccadonna 108, Navy 117, Tramp Ship 110, Head Hunter 114, Shambles 117, Portet 114, Flying Duke 107, Cuckoo 111, *Ebony Boy 115, Wingspread 111.
*Apprentice allowance claimed.

At River Downs.

First Race — Purse $500, claiming, three-year-olds and up, mile and 40 yards: Sue Beacon 106, King Hullo 109, *Playomar 104, *Thistle Red 104, Pepper Box 106, Grand Singer 109, *Bright Louise 94, The Dentist 112.

Second Race — Purse $500, claiming, three-year-olds and up, mile and 70 yards: Jimmy W. 114, Wild Call 117, *Frances Lou 104, *Baby Lynn 109, Roman Whistler 114, Tomoca 109, Lady Techner 109.

Third Race — Purse $500, claiming, three-year-olds and up, six furlongs: Happy Dash 114, Sure Cloud 111, Tarpon 117, Vellas Choice 111, Pehamis 111, Empress Hills 114, Lilting 108, Lambett 109.

Fourth Race — Purse $600, claiming, three-year-olds and up, six furlongs: *Starlina 104, Shantime 109, Ozark 112, Ada W. 109, Indian Penny 111, Straight Thru 118.

Fifth Race — Purse $800, allowances, two-year-olds, six furlongs: Berryville 111, Rose Red 105, Owasse 118, Fee D'Or 108, Algeomar 108, Meggy 115, Junco 108.

Sixth Race — Purse $700, claiming, three-year-olds and up, mile and a sixteenth: Ethelmont 112, Gerneaux 116, Catchem 108, Military Girl 105, Mo 110, *Swift Light 100, Comely Maid 103, *Ho 108.

Seventh Race — Purse $500, claiming, three-year-olds and up, mile and a sixteenth: Dusty Wind 105, *Mature 110, Nancy's Son 108, Ring o' Love 109, Blossom Queen 112, Derby Dawn 109, In the Shade 115, *Dandy Jay 110.

Eighth Race — Purse $600, claiming, three-year-olds and up, mile and a quarter: Miss Chatham 112, Checks 109, *Gay Days 107, Laura Kiev 109, Isarunner 103, Distribute 115.

At Hawthorne

First Race—Purse $800, claiming, two-year-olds, six furlongs: Onemore 111, Starkee 118, Miss Grief 108, War Joe 111, *Happy Khayyam 106, Wallace E. 111, Silver B. 111, *Hi Carl 106, *Lactose 106, *Silverwood 113, *Lucky Major 113, Alpolly 108, Joe Fisher 111, *Macks Hope 110, Charming Sudie 108, War Ace 111, **Frotz 103, Nectar 111, Truda 111, Gay Elf 115.

Second Race—Purse $800, claiming, four-year-olds and up, six and one-half furlongs: Merry Mood 115, Cauteleaux 113, *Yetive 105, Sobriety 113, Foxy Maude 112, *Viragin 105, *Courtesy First 105, *High Renown 108, Me O My 113, *Chance Queen 105, Graustark 113, *Flying Jack 110, *Carlsbad 108, *My Luck 110, Dreel 113, *Jane W. 105, *The Boxer 108, Gold Flag 113, Bold Lover 118, Beau Thor 113.

Third Race—Purse $800, claiming, three-year-olds, six furlongs: Portsmouth 111, Syls Betty 110, Designer 111, Winkle 110, Chin Music 112, *Limitation 105, *Blue Harmony 107, *Nadine Omar 107, *Illinois Tom 106, Mingling 113, Wauchula 113, *Lyner 108, Black Time 111.

Fourth Race—Purse $1000, claiming, three-year-olds and up, one mile: Santo Domingo 112, Baby Carolyn B. 109, Hadmore 106, Knee Deep 112, Nopalosa Rojo 106, A Gambit 101, Geteway Jack 115.

Fifth Race—Purse $1000, allowances, two-year-olds, six furlongs: Princess Olo 115, Dissension Sir 114, Town Miss 115, *Air Hostess 103, De Kalb 111, aValdina Gal 115, *Tex Kiss 106, aValdina Flame 111.
aValdina Farm entry.

Sixth Race—Inaugural Handicap—Purse $1500, three-year-olds and up, six furlongs: aCourt Dance 110, Rude Awakening 107, Morcarine 105, Detroit Bull 110, All Lizzie 104, Court Counsel 113, Talked About 116, bFloataway 109, Busy Morn 118, Epidor 116, South Mill 107, Imperial Jayna 101, Silverette 105, aColorado Ore 102, bKings Blue 112.
aMrs. E. Denemark entry.
bP. J. Kelley entry.

Seventh Race—Purse $800, claiming, three-year-olds and up, one mile and an eighth: *Listowel 107, Molasses Bill 112, *Fore Isus 104, Bar Play 116, Panjab 102, Distillation 113, Chicharra 106, *Jay Bird 105, Her Reigh 116, *Gay Hour 97, *Kosse 109, *Southland Gem 111, Sure Swift 116, *Buyer Beware 108, Kandahar 116, Diabroom 116.

Eighth Race—Purse $800, claiming, four-year-olds and up, one mile and a sixteenth: *Bombastic 106, Smuggled In 114, *Up and Up 109, Toneyman 114, *Bachelors Bower 109, *Pompasse 106, Individual 111, Rushing By 114, Utica 114, Rosselli 114, *Smith David 109, *Boston Sound 109, *Deep Rock 106, Miss Apprehend 111, *Bob C. 109, Harvey G. O. 114, *Onyourway 106, *Long Face 109, Le Miserable 114, *Hilton 106.

Ninth (Substitute) Race—Purse $800, claiming, four-year-olds and up, one mile and a sixteenth: Mayro 111, Ceaseless 114, Banner Wtich 106, Chance Star 114, Jules Lazard 114, Farquhar 114, Buddie Treacy 114, *Double Finesse 109, *Cardibre 109, Palamede 114, *Miss Curiosity 106, Our Laddie 114, *Heavy Mist 106, Flaming Play 114, Land of Rheims 114, Master Howard 114, Perplex 114, *Max Forst 109, *Queen Regnant 106, Sweep Royal 114.
*Aprentice allowance claimed.

Five Firsts for U. S. Track Aces

TORONTO, Sept. 3 (AP).—Track stars from Washington, D. C., and Elberon, N. J., won four of the nine open events on the International Labor Union's annual track meet at the Canadian National Exhibition yesterday.

Thomas Fields took the one-mile open handicap event and James Kehoe the 1000-yard open handicap race for Washington's two victories. Gilder Farrow of the Shore Athletic Club of Eleron captured first place in the 100 and 220-yard open handicap dashes to account for the other wins.

Farrow won the century dash in 9.9 and the 220 in 21.8. Harold Brown of the Toronto West End Y. M. C. A. took second place in each race with Eulace Peacock, former Temple University sprint star, third in the 100 and John Borican third in the 220. Peacock and Borican ran under the colors of the Shore A. C.

Stella Walsh, Cleveland Polish Olympic Club sprinter, won the 100-yard open dash for women, beating Janett Ellicott of the Toronto St. Clair A. C., by five yards. She was timed in 11.6. Miss Walsh took the open 100 and the invitation 60-yard dashes at the C. N. E.'s annual track meet last Saturday.

Additional Racing Results

At Narragansett Park.

Weather clear; track fast.

FIRST RACE—Six furlongs:
Rough News (Basile) — 14.90 7.20 4.10
In Sang (Howell) — — — 4.20 2.80
a-Jacotte (Berger) — — — — — 4.90
Time, 1:12 3-5. Tacky Sue, Sea Foam, a-Clamor Girl, Sweet Adair, Cloudy Night, Twinkatys, Snappy Heels, Apanichi and Hidina also ran. a-A. H. Schoen-H. P. Metcalf entry.

SECOND RACE—Six furlongs:
Foggy Day (Mearle) 50.50 15.90 8.20
Black Grouse (Basile) — — 4.10 3.50
Louis Shapiro (W. L. Taylor) — 3.80
Time, 1:13 1-5. Manerva, Johnny Q., Jack Cloud, Sun High, Fair Time, Brave On, Athanasian, Aerial Star and Callao also ran.

THIRD RACE—Six furlongs:
Wild Pigeon (Mora) —6.00 3.80 3.00
My Junior (Ross) — — 12.10 7.70
Eva R. (Atkinson) — — — — 8.60
Time, 1:13. Sir Quest, Dulcimer, Peg's Courage, Ecopan, Sir Brookside, Dinner Jacket, Sought After, Brilliant Stone also ran.

FOURTH RACE—Six furlongs:
Gay Man (May) — — 13.50 7.50 4.90
Charmful (Mora) — — — 9.50 7.60
Bolinvar (Adair) — — — — — 7.40
Time, 1:14. Honey Boo, Cherriko, Plumcot, Soberano, Dawn Portage, Fari Sucre, Codoll, Worldly and Trip Away also ran.

FIFTH RACE—Six furlongs:
Black Legion (Taylor) 4.90 2.90 2.60
Air Actess (Connolly) — — 5.70 3.30
Listaro (Robart) — — — — 3.40
Time, 1:12 1-5. Cash O'Boy, Wisbeck, Kay Diane, Mask and Wig and Ghost Flyer also ran.

1—Nitza, Lennane, Daily Ford. 2—Short Measure, High Vote, Balkos Maid, Cosmic Prince, All Agog, Mixwell. 3—Free Bid, Court Player, Ruling Ways, Lovick, Damica, Peanut Lady. 4—Rest Awhile, Garden Gal, Ariel Trip, Starlike, Czech Soldier, Lost Gold, Ghost Queen. 6—Gossip Time, Robespierre. 7—Orinoco. 8—Agnes Knight, Blue Tack, Scotch High, Blue Flag. 9—Substitute—Declared off.

At River Downs.

Weather cloudy; track fast.

FIRST RACE—Six furlongs:
Martha O. (Bemiss) 27.40 10.40 4.40
Miss Frakes (Le Blanc) — 18.80 6.40
Bamboo Broom (C. Hanford) — 3.20
Time, 1:11 3-5. Filipino Valet, Frost Flower, Hinge, Glorious Pat, Gamling Boy, Scotty B. also ran.

SECOND RACE—Six furlongs:
Byrds Up (Chestnut) —16.00 7.40 4.00
Houlihan (Kaufman) — — 17.80 8.40
Toast (Quintero) — — — — 2.80
Time, 1:13. Elder Jock, My Corinne, Red Brand, Golden Horizon, Sheila Broom, Certain Party also ran.

THIRD RACE—Six furlongs:
fPrincess Rhoda (Fox) 9.20 4.60 3.40
Tantrum (Tilden) — - — 7.80 5.60
Miss Harmony (Haritos) — — — 11.80
Time, 1:14 1-5. fFlying Ghost, fJack's Pride, Creosote, Whichwise, Himulus, Delfor Music, fPretty Carol, Blue Grass Girl and Whit also ran. fField.

FOURTH RACE—Six furlongs:
Absconder (Luce) — — 4.00 3.30 2.40
Glowset (Conley) — — — 4.00 2.60
Captain Henry (Leblanc) — — — 2.40
Time, 1:12 4-5. Burning Wood, Cape Race, Oddesa, Romeo, Gai Jest, Sanders, Don Dash and Nick D also ran.

7—Appletime, Jay S.

HOLIDAY CROWDS JAM ROADS, FILL BUSSES, TRAINS

5000 in CIO Labor Day Parade, Reported "Largest Ever," Hear Talk by Director.

St. Louisans returning from a three-day holiday and from vacations crowded the highways, trains and busses yesterday, while many working men and women observed Labor day in various ways.

All the nearby rivers had contingents of fishers, swimmers and boaters in the hazy sun and balmy air. The Zoo and the Jewel Box in Forest Park were thronged and the Municipal airport, although offering only routine flying, was visited by thousands. Union Station was busy throughout the week end.

Public schools reopened today after the usual long vacation.

The fourth annual Labor day parade of the CIO, which started at Grand and Washington boulevards at 11 a. m. yesterday, with about 5000 persons, representing about 50 local unions, in the two-mile march, was described by officials as the largest yet.

Turning into Twelfth boulevard, the parade passed a reviewing stand at Hotel Jefferson and it disbanded, in the presence of a large group of spectators, at Memorial Plaza, in front of Soldiers' Memorial, where speakers stood.

Strikers' Units.

Among larger unions represented were the gas house, automobile, electrical, shoe, steel, warehouse and clothing workers. An enthusiastic unit consisted of striking employes of the Century Electric Co. Women in this section took contributions for the strike from onlookers. Striking production workers from the Meier & Pohlmann Furniture Co. carried a placard telling of the joint negotiations for a settlement of a general strike there being conducted with the company by this CIO union and the AFL furniture drivers and operating engineers.

Many signs in the procession boosted President Roosevelt for reelection. Others urged retention of the Wagner Labor Act without amendment, called for changes in the State workmen's compensation law and supported the wage-hour and Walsh-Healey acts.

Most of the union members wore caps of distinctive colors in the overseas pattern, and many American flags, union banners and placards were carried. About a dozen women's auxiliaries were in the line. Following custom, there were four AFL brass bands, paid for their services. Three volunteer drum and bugle corps also played, including one from the Gas House Workers' Women's Auxiliary. The Plywood Workers, with nearly all of their 200 members marching, won the prize for the largest proportion present, which in the past years went to the much larger gas house group.

Regional Director.

The principal speaker was Paul W. Fuller of Cincinnati, a CIO regional director, who urged industry to comply fully with the Wagner Act in its labor dealings. He emphasized the CIO's support of the national defense program and demanded that industry, giving similar backing, refrain from seeking excessive profit. He drew a parallel in time between the development of the CIO and of the various Federal labor and social security laws. Calling the CIO a "streamlined labor movement," with 5,000,000 members, he asserted it was "fighting the battle for America," in support of the President's principles of Americanism.

John Doherty, CIO regional director here, spoke briefly. The chairman was Joseph Appelbaum, chairman of the CIO Industrial Union Council. For years the AFL has had no Labor day parade here.

Martin Dillmon, a trustee of the AFL Central Trades and Labor Union, in a radio address last night, spoke of the threat to labor everywhere in the rise of totalitarian governments. After telling how remote the early action of the Nazis seemed in suppressing German labor, he continued:

"Today, seven years later, Nazi-ism is no longer remote, either in geography or in ideas. It has advanced through military power to the shores of the Atlantic. It has even sent ahead the emissaries of its anti-American ideology. Today, Nazi-ism and its two dirty-faced brothers, Fascism and Communism, compose this country's foremost enemy of labor. If labor has anything to say about it, Hitler will never realize his dream of world domination. American labor is proud of its patriotism and its record of fidelity to American democracy. American labor, working as free men, will do its share in preparing our America against any kind of aggression. American labor unions have acted firmly to combat the fifth column menace in America."

E. St. Louis Parade.

In East St. Louis 71 unions, about 20,000 strong by officials' estimates, paraded downtown, emphasizing patriotism, then had a picnic at Jones Park. At the picnic some members of unions of construction and of plant laborers had several fist fights. About 4000 East St. Louis CIO members had a separate, short parade and a picnic at Lansdowne Park.

Nearly 10,000 AFL adherents from Belleville and vicinity marched in downtown Belleville, all carrying American flags of uniform size. Speeches and a picnic at the St. Clair County fairgrounds followed. The annual joint parade of the AFL and CIO in Granite City, Madison and Venice was held, also a picnic at Horseshoe Lake.

Labor Day Paraders

PART of the crowd that gathered in front of Soldiers' Memorial yesterday to hear the Labor day speech of Paul W. Fuller, CIO regional director.

LARGE ZINC PLANT ON EAST SIDE SOLD

American Zinc Co. of Illinois Purchaser, to Spend $500,000 on Shop.

Purchase of a large electrolytic zinc plant at Monsanto, Ill., by the American Zinc Co. of Illinois from the Evans-Wallower Zinc Co. of Cardin, Ok., was announced today. The price was not disclosed.

Rehabilitation of the factory at a cost of about $500,000 will be completed in time to start production early next year, it was stated by Howard I. Young, president of the American Zinc, Lead & Smelting Co., parent concern of the purchasing corporation. The work is being started now. The plant, covering 10 acres east of State Highway No. 3, was built in 1929, but has been idle since 1931.

Employment will be given to about 100 men in operations, the annual capacity being 17,000 tons of high-grale slab zinc, which comes in 50-pound bars, used principally in making parts for automobiles and household appliances and other products and for high-grade brasses. Uses of high-grade zinc, Young said, have been greatly expanded in recent years, especially in the die-casting industry.

He emphasized that the acquisition of this plant was not a "war baby," but said the zinc demand had increased because of the war and because Germany had obtained control of Norwegian, Belgian and French zinc production. For the first year, the plant will obtain zinc ore from an American company in Newfoundland, where there is a surplus. It will be shipped by boat to New Orleans, thence by rail. Normally ore will come from the nearly tri-state district and the West.

The plant has power connections with the Union Electric system.

Young referred inquiries on the price to a spokesman for the Evans-Wallower company, who was unwilling to make it public until directors of that concern approve announcement. Payment, said Young, will be "the same as cash." It is understood that it will consist partly of cash and partly of notes of the American Zinz Co. of Illinois guaranteed by the parent corporation, by which the former is wholly owned.

Announcement was made also by Young that the American Zinc Co. would install additional roasting equipment at its existing plant at Fairmont City, near East St. Louis, at a cost of about $300,000. This factory produces ordinary grades of slab zinc and sulphuric acid and cadmium. The company has a zinc oxide plant at Hillsboro, Ill.

12 CHURCHES TO TAKE PART IN PEACE PRAYERS SERVICE

The Rev. Percy Atkins to Speak at Carondelet Presbyterian Sunday Night.

A service of prayers for peace in which members of the 12 churches comprising the Carondelet District Church Council will participate, will be held next Sunday night at 8 o'clock at the Carondelet Presbyterian Church, 6116 Michigan avenue.

The service was planned by the council in response to President Roosevelt's request for prayers for peace. The Rev. Percy Atkins of the Dover Place Christian Church will be the principal speaker.

The other churches which will participate are Brandt Memorial Presbyterian, Carondelet Baptist, Carondelet Evangelical, Haven Street Methodist, Jewel Baptist, Kingshighway Methodist, Point Breeze Baptist, St. Paul's Episcopal, Trinity Evangelical and the Zion Methodist.

NYA Allotment to Missouri.

WASHINGTON, Sept 3 (AP).—The National Youth Administration announced yesterday that part-time jobs would be given to an average of 300,000 secondary school students during the coming school year. The money available by states and the estimated average employment included: Missouri, $346,554 and 8463; Illinois, $726,269 and 17,736.

A. J. FARRIS' CAMPAIGN COST; THREE CENTS FOR POSTAGE

Nominee for Representative Says Stamp Was Used for Reply to Questionnaire.

A 3-cent stamp, used for a reply to a League of Women Voters' questionnaire, constituted the entire primary campaign expenditure of A. P. Farris, Democratic nominee for State Representative from the Second District, St. Louis County, he reported in his expense account filed with the County Recorder of Deeds today.

Other expense accounts filed today: John E. Mooney, defeated for Democratic nomination for Congress, Twelfth District, $1037, including $500 postage; Arnold J. Willmann, Republican nominee for Sheriff, $611; A. J. Frank, defeated for Republican nomination for Assessor, $440; Henry L. Mueller, Republican, renominated for County Court, $290; Stanley Wallach, Republican, renominated without opposition for Prosecuting Attorney, $191; William E. Lauer, Democratic nominee for County Court, $145; Circuit Judge Julius R. Nolte, Republican, renominated without opposition, $135.20; A. Evan Hughes, unopposed for Democratic nomination for Circuit Judge, $135.19; Elmer Lehmuth, defeated for Republican nomination for State Representative, First District, $90; C. L. Shotwell Jr., Democratic nominee for State Representative, Third District, $24; James Holland, defeated for Democratic nomination for County Court, $5; Edgar G. Boedeker, defeated for Republican nomination for State Representative, Second District, $44.

RECOUNT OF CONSTABLE VOTE IN 19 PRECINCTS ORDERED

A recount of the vote for Constable in 19 of the 37 precincts in Jefferson Township, St. Louis County, was ordered by Circuit Judge Peter T. Barrett at Clayton today at the end of a hearing on a suit filed by Constable Tom Florence of Maplewood, who alleged a miscount in official returns which showed he had been deefated for Republican renomination, 2420 to 2755, by Robert C. Kelly of Richmonds Heights.

Florence alleged the actual vote was 2720 for him and 2355 for his opponent. The court ordered the recount to begin Thursday morning and instructed counsel for the two candidates to select four persons each to supervise the recount, from which the court would natme two each.

CLARENCE DE MONTREVILLE SURRENDERS, TAKEN TO PRISON

Correspondence School Head, Convicted of Fraud, Given Six-Year Term.

Clarence de Montreville, who was convicted in January, 1939, of mail fraud in operation of his correspondence school, surrendered to the United States Marshal late yesterday and departed for Leavenworth Federal prison at midnight, in custody of a Deputy Marshal, to begin serving a six-year term.

Under a mandate of the United States Circuit Court of Appeals, which sustained his conviction Aug. 12, he was given until next Sunday to surrender under his appeal bond. He also was fined $10,000. The Public Service Institute, which he founded and headed, promised Government jobs to its more than 6600 students.

15 BRITONS KILLED BY BOMBS A DAY, STATEMENT INDICATES

Official Says Daily Chances of Death Were 3 Million to One From July 20 to Aug. 20.

LONDON, Sept. 3 (AP). — A Briton's chances of being killed by German bombs in the period from June 20 to Aug. 20 were around one in 3,000,000, in any 24 hours, Lord Croft, Undersecretary of State of War, said today.

On this basis the average of fatalities among the island's 44,937,444 inhabitants was less than 15 a day.

M'CORMACK ATTACKS CONTEMPT CHARGE

Challenges Citation as Placing Him in Jeopardy Twice in Risk Rate Case.

JEFFERSON CITY, Sept. 3 (AP).—A. L. McCormack, St. Louis insurance man, filed in United States Court here today a motion to quash a citation charging him with contempt of court for his alleged participation in the notorious 1935 compromise settlement of Missouri's fire insurance rate case.

McCormack challenged the jurisdiction of the three-Judge United States court to try him on the contempt charge. He contended it would place him twice in jeopardy for the same alleged offense because the charge is based on the same evidence which led to his indictment by a United States grand jury on a charge of conspiracy to obstruct justice. That charge still is pending.

Also, McCormack argued the three-year statute of limitations barred the contempt prosecution.

Similar motions were filed last Saturday by Tom Pendergast and R. E. O'Malley of Kansas City, who were cited with McCormack and likewise indicted with him on the conspiracy count.

The State Supreme Court today blocked Glenn C. Weatherby's attempt to obtain a lien upon impounded insurance premiums for fees as an attorney in the fire insurance litigation. The court made absolute its preliminary rule of prohibition against Judge Sam Blair of the Cole County Circuit Court, thus preventing Judge Blair from considering Weatherby's suit seeking award of his fees from the $1,650,000 still awaiting return to policyholders.

Weatherby, Kansas City attorney, represented the State Insurance Department in the prolonged rate litigation.

The highcourt conceded the insurance department's power to employ Weatherby but held it "did not have the power to contract that he shoudl be paid out of the fund to be collected." The only way the insurance department can pay Weatherby, the court suggested, is "out of appropriations from earned fees or by assessments against the insurance companies."

BRITISH FIND MORE EVIDENCE OF SIGNALING TO NAZI PLANES

Three Women Arrested in London; Reflectors Found Near Military Objectives.

LONDON, Sept. 3 (AP).—Growing evidence of attempts by "fifth columnists" to signal German air raiders has been uncovered in various parts of Britain, informed sources said today.

Three women have been taken into custody on suspicion of signaling to the raiders from a rooftop in Willesden, London borough. An elderly Swiss couple was remanded for trial Saturday on similar charges.

In one Northwest English town air raid wardens discovered a number of oblong bits of metal with strong reflective powers hidden in the grass of an open field. Experts expressed the belief they were placed there to indicate the proximity of military objectives when flares were dropped.

GIRLS FIGHT AT CIGAR PLANT

Strikers and Workers Scratch, Pull Hair at Jacksonville, Fla.

JACKSONVILLE, Fla., Sept. 3 (AP).—Girl cigar workers clashed with non-strikers at the John H. Swisher plant today as a strike for higher wages and reinstatement of a former plant officer went into its sixth day.

The girls pulled hair, scratched faces, tore clothing and threw bricks. A few men took part in the fight. No one was reported hurt seriously.

MT. AUBURN MARKET
6128 Easton Ave.—Wellston—Prices for Wednesday
CHUCK Center Cut, Lb. 12c | SPARE-RIBS, Lb. 12½c | NECK BONES 3 Lbs. 10c

FUNERAL DIRECTORS

A. Kron Undertaking Co.
2707 N. GRAND. FR. 0200.

CEMETERIES

Be Prepared
OAK GROVE
"THE FINEST"
CEMETERY — MAUSOLEUM
CREMATORY
ST. CHARLES ROAD AT CARSON ROAD

FLORISTS

FUNERAL SPRAYS—25 gladiolas, $2.45. GRIMM & GORLY, CE. 5000. Telegraph orders invited.

CEMETERY LOTS

MEMORIAL PARK—On Lucas-Hunt rd.; first in beauty, location and service; perpetual, restricted. EV. 2111.

BURIAL LOT—No. 78, section 5, Memorial Park Cemetery; bargain.

BURIAL LOT—No. 78, Section 5, Memorial Park Cemetery; bargain. Box D-19, Post-Dispatch.

DEATHS

ALSOP, ALICE F. (nee Durham)—4023 Cedarwood av., Pine Lawn, Mo., entered into rest Sun., Sept. 1, 1940, 3:50 a. m., beloved wife of G. Dudley Alsop, dear mother of Mrs. Mitchel Kohn, Mrs. Floyd Harper of Vallejo, Cal.; David H., Donald G. and John K. Alsop, our dear mother-in-law, grandmother, sister, sister-in-law and aunt.
Funeral Wed., Sept. 4, 2 p. m., from Math. Hermann & Son's Chapel, Fair and West Florissant avs. Interment Oak Grove Cemetery.

AKE, MRS. MERL—At residence of Mrs. Frank P. Ake in Ironton, Mon., Sept. 2, 1940, 2:20 p. m., wife of Eli P. Ake, mother of Tommy Ake.
Funeral services St. Joseph's Chapel, Arcadia, Mo., Wed., 10 a. m. Interment Masonic Cemetery.

CHARNEY, PAUL—Mon., Sept. 2, 1940, beloved husband of the late Elizabeth Charney (nee Smerek), dear father of Helen, Anna Dobrovolsky Anastasia Preis and John Charney, dear father-in-law, cousin, uncle and grandfather.
Funeral Fri., Sept. 6, 8 a. m., from residence, 3711 Blow st., St. Michael Archangel R. O. Church, 1901 Ann ave. Interment Mt. Hope Cemetery. Member of St. Louis Camp No. 5 W. O. W. and Russian Brotherhood Organization No. 147, Moydell service.

CHAPLIN, ETHEL—413 W. Steins st., Sun., Sept. 1, 1940, beloved wife of Edward Chaplin, dear mother of Martha Jane Weiss, mother-in-law and sister-in-law, in 49th year.
Funeral Wed., Sept. 4, 3 p. m., from Fendler Undertaking Co., 7420 Michigan, at Koeln. Interment St. Matthew's Cemetery.

DARNELL, MEDFORD—3966A Cote Brilliante, Mon., Sept. 2, 1940, beloved husband of Ollie Belle Darnell, dear father of Medford Lee and Carole Rae Darnell, dear son of Stella Darnell, brother of Nina Darnell, dear uncle, nephew, son-in-law and brother-in-law.
Funeral Thurs., Sept. 5, 2 p. m., from the Kron Chapel, 2707 N. Grand bl. Interment Memorial Park Cemetery. Deceased was a member of Keystone Lodge No. 243, A. F. and A. M., Milk Wagon Drivers' Union Local No. 603.

DE LEAL, JOSEPH D.—1206A Hodiamont av., St. Louis, suddenly at Old Monroe, Mo., age 43 years, husband of Mrs. Helen De Leal (nee Garner), father of Mrs. Eileen Benko and Joseph L. De Leal.
Funeral from Dallmeyer's Funeral Parlors, 800 N. 2d st., St. Charles, Mo., Wed., Sept. 4, 2 p. m., where services will be held at burial at Linn Cemetery, Wentzville, Mo.

DeTURK, JOHN W.—Beloved husband of Jessie, dear son of Mrs. Green.
Funeral from Harrigan & Sheahan Parlors, 4415 Washington bl., Wed., Sept. 4, 7:30 a. m., to Visitation Church. Interment Calvary Cemetery.

FORMAN, HARRY OLIVER—6733 Fyler ave., suddenly Mon., Sept. 2, 1940, 9:30 a. m., beloved son of Harry C. and Emma B. Forman (nee Guenther), dear brother of William, George and Arlene Forman, dear brother-in-law, uncle, nephew, and cousin.
Funeral from Kriegshauser Mortuary, 4228 S. Kingshighway bl., Thurs., Sept. 5, 8:30 a. m., to the Epiphany Church.

GASSEL, BERNARD SR. — Of 8832 Lowell st., entered into rest Sat., Aug. 31, 1940, 3:10 p. m., dearly beloved husband of Helen Gassel (nee Buelt), dear father of Joseph, Bernard Jr., Carl, Helen and Irma Gassel, our dear father-in-law, grandfather, brother, brother-in-law and uncle, at the age of 68 years.
Funeral Wed., Sept. 4, 8:30 a. m., from Koch Chapel, 3516 North Fourteenth st, to Holy Cross Church. Interment in Calvary Cemetery. Deceased was a member of Holy Trinity Benevolent and Holy Cross Holy Name Societies, and Carpenter's Union, Local No. 47.

FROMEYER, JOSEPH W.—5019 Maple av., entered into rest Mon., Sept. 2, 1940, 7 a. m., beloved husband of the late Catherine Fromeyer (nee Flatley), dear father of Mrs. William F. Metz and William A. Fromeyer of Los Angeles, Cal.; brother of Mrs. Elizabeth Raming of Cincinnati, O.
Funeral from the Lawrence Mullen Funeral Chapel, 5165 Delmar bl., Thurs., Sept. 5, 8:30 a. m., to St. Mark's Church. Interment New SS. Peter and Paul's Cemetery. Deceased was a charter life member of Laclede Council No. 1196, K. of C., and St. Mark's Married Men's Sodality.

Members of St. Mark's Married Men's Sodality will meet at Delmar and Lake avs., Wed., 8 p. m., to pay our last respects to our late member, Joseph W. Fromeyer.

HAKE, HERMINA HULLVERSON (nee Rickhoff) — 622 Bates, Mon., Sept. 2, 1940, dear mother of Mrs. Hazel Otto, Everett Hullverson, Mrs. Sylvia Jordon, Harold and Mary Betty Hake, dear sister of Mrs. A. Heidorn, Mrs. M. Du Bois, Mrs. Sophie Hann, Albert, John and Joe Rickhoff, Agnes Haddow, Mayme Graving and our dear aunt, grandmother and great-grandmother.
Funeral Thurs., 8:30 a. m., from John L. Ziegenhein & Sons' Funeral Home, 7027 Gravois av., to St. Cecelia's Church. Interment New Picker Cemetery.

HEIN, DR. EMIL E.—Sat., Aug. 31, 1940, at 9 p. m., beloved husband of Adda Hein (nee Stockstrom), dear father of Loraine A. Hein and the late Marianne Hein, our dear son, brother, brother-in-law and uncle.
Funeral from Roberts' Parlor, 1905 S. Grand bl., Wed., Sept. 4, 2 p. m. Interment Bellefontaine Cemetery.
Dr. Hein was a member of St. Louis, American and Missouri State medical societies, Pyramid Lodge No. 180, A. F. & A. M., Missouri Consistory No. 1, M. R. S. and Alhambra Grotto.

HEINKEL, CARL A.—Entered into rest at his home at Catawissa, Mo., beloved husband of Louisa Heinkel (nee Baumgarth).
Funeral Wed., Sept. 4, 1940, 2 p. m., from the Union Church, Catawissa, Mo. Mr. Heinkel will be at the Thiebus Funeral Home, Pacific, Mo., until 12:30 p. m. Wed.

HOWARD, SINA L.—Tues., Sept. 3, 1940, wife of the late Ralph H. Howard.
Mrs. Howard at Lupton Chapel, 7233 Delmar bl., until 2 p. m., Wed. Service and interment Zanesville, O.

SURE DEATH TO
BED BUGS
A Safe . . . Stainless . . . Sure . . . and Inexpensive way to get rid of bedbugs. Simply pour Discovery down baseboards, in cracks in walls or spray on beds—wherever bedbugs lurk and breed. Guaranteed results. Over 1,000,000 cans of Peterman's sold last year. At your druggist's, 25¢.
PETERMAN'S DISCOVERY

Anything of value may be sold through the Post-Dispatch for sale columns.

DEATHS

HERMANN, ANNA (nee Linders)—Asleep in Jesus Mon., Sept. 2, 1940, 3:15 a. m., beloved mother of Mrs. Augusta Kreft, Mrs. George Meyers, Mrs. W. Meyer, Mrs. Edward Heeb and Mrs. W. Potthoff, our dear mother-in-law, grandmother and great-grandmother, in her 90th year.
Funeral Wed., Sept. 4, 1940, 1:30 p. m., from Beiderwieden Funeral Home, 1936 St. Louis av., to St. Peter's Cemetery.

HOYE, OLAF S.—8417 Pennsylvania av., Sun., Sept. 1, 1940, beloved husband of Bertha Hoye (nee Brandt), our dear brother, brother-in-law and uncle.
Funeral from Southern Funeral Home, 6322 S. Grand bl., Thurs., Sept. 5, 2 p. m. Interment New St. Marcus Cemetery. Member of Capron Keithly Camp No. 15, United Spanish War Veterans.

HUTH, ELIZABETH—Sept. 1, 1940, widow of the late Fred Huth, and our dear aunt.
Funeral from Edith E. Ambruster Chapel, 4234 Manchester, Wed., Sept. 4, 8:30 a. m., to St. Henry's Church. Interment Zion Cemetery.

KLUTE, DORIS N.—Sept. 1, 1940, darling daughter of Mr. and Mrs. A. J. Klute, dear sister of Virgil H. and Allan A. Klute and our dear niece.
Funeral from the Robert J. Ambruster Mortuary, Clayton rd. and Concordia lane, Wed., 8:30 a. m., to the Church of the Little Flower. Interment Calvary Cemetery.

KOZEL, JOHN—Sun., Sept. 1, 1940, dear father of Emil, John, Rose Manhaut, Ann Maier and Stella Flanagan, dear father-in-law, grandfather and uncle.
Funeral Wed., Sept. 4, 9 a. m., from Moydell Parlors, Mississippi and Allen avs., to St. John of Nepomuk Church. Interment Old SS. Peter and Paul's Cemetery. Member St. Wenceslaus Society No. 1, I. U. J. Members meet at parlors Tues. evening, 8 o'clock.

KUESTNER-WILFERT, MARGARET (nee Seibel)—5432A Holly Hills bl., Sun., Sept. 1, 1940, 12 a. m., beloved wife of Jacob Kuestner, dear mother of Robert Wilfert and our dear sister, sister-in-law, mother-in-law and aunt.
Funeral from Witt Bros.' Chapel, 2920 S. Jefferson av., Wed., 2:30 p. m., to Missouri Crematory. Deceased was a member of Hessen Ladies' Society.

LIDDY, JOHN (JACK)—Entered into rest Tues., Sept. 3, 1940, brother of James Liddy and Mrs. Mary Sullivan, uncle of Mrs. Marguerite Du Bridge and John M. Sullivan.
Funeral from Burke Funeral Home, 3300 State st., East St. Louis, Thurs., Sept. 5, 8:30 a. m., to Mount Carmel Cemetery.

LERNER, ROSE—Tues., Sept. 3, 1940, beloved wife of Sam Lerner, dear mother of Miss Bertha Lerner, Mrs. Libby Harris, Mrs. Belle Virzie of Los Angeles, Cal., Mrs. Ethel Wishnuff, Miss Pearl Lerner, Louis, Joseph and Irwin Lerner, dear sister of Mrs. J. E. Chadwick of Los Angeles, Cal., our dear aunt, sister-in-law, mother-in-law and grandmother.
Funeral from Oxenhandler Funeral Home, 4469 Washington bl., Wed., 2 p. m.

McCAULEY, MARIE (nee Griffin)—1818 Kennett pl., Sun., Sept. 1, 1940, 2:30 p. m., dearly beloved wife of the late Isaac J. McCauley, dear mother of Alice Kiburz and Lewis McCauley, dear mother-in-law, grandmother and great-grandmother.
Funeral from Wacker-Helderle Chapel, 3634 Gravois, Wed., Sept. 4, 1:30 p. m. Interment New St. Marcus' Cemetery.

MARIK, FRANCES (nee Raschek)—2624 Arsenal st., Sun., Sept. 1, 1940, beloved wife of the late Anthony Marik, dear mother of Caroline Boll, dear sister, mother-in-law, sister-in-law and aunt.
Funeral Wed., Sept. 4, 8:30 a. m., from Moydell Parlors, Mississippi and Allen avs., to St. Wenceslaus Church. Interment New SS. Peter and Paul's Cemetery.

MATTHEWS, ROY E. SR.—Mon., Sept. 2, 1940, 10:25 a. m., dearly beloved husband of Catherine Hough Matthews, devoted father of Roy E. Jr. and Dorothy Matthews, dear brother of Mrs. James L. Peck, Mrs. E. J. Habegger, Fred P. Matthews, our dear uncle, brother-in-law and son-in-law.
Funeral Thurs., Sept. 5, 8:30 a. m., from family residence, 5216 Lotus av., to Blessed Sacrament Church. Interment Calvary Cemetery.

METZ, RALPH GEORGE—5033 Aubert safe in the arms of Jesus, Sept. 1, 1940, 7 a. m., beloved husband of Mrs. Della Metz (nee Alpers), our dear brother, brother-in-law and uncle.
Body will lie in state at Beiderwieden Funeral Home, 1936 St. Louis av., until Wed. noon. Services same day, 2 p. m., from Pilgrim Lutheran Church, Fair and West Florissant avs. Interment New Bethlehem Cemetery.

MILLAN, EMMA—5417 Vernon av., Sept. 3, 1940, 12:15 a. m., dear mother of Bertha Millan Yandell and the late Walter H. Millan, sister of Anna Sanguinet, mother-in-law, aunt, grandmother and great-grandmother.
Funeral Wed., Sept. 4, 2:30 p. m., from the Suedmeyer Chapel, 3934 N. 20th st. Interment Bellefontaine Cemetery.

MUELLER, WILLIAM H.—Asleep in Jesus, Tues., Sept. 3, 1940, beloved husband of Virginia Mueller (nee Twellman), dear father of William R., Linda, Mrs. Clara Klostermann, Louis, Mrs. Katherine Krehmeyer and the late Mrs. Flora Landwehr, George and Laura, our dear father-in-law, brother, uncle, grandfather and great-grandfather, in his 81st year.
Remains will lie in state at Diedrich Funeral Home, 8319 Halls Ferry rd., until noon Thurs., Sept. 5. Services same day, 2 p. m., at Salem Evangelical Lutheran Church, Black Jack, Mo. Interment Black Jack Cemetery.

MUNSCH, FRANCES (nee Grewis)—1913 Newhouse av., entered into rest Mon., Sept. 2, 1940, beloved wife of the late Joseph Munsch, dear mother of Charles and Frank Munsch, mother-in-law, grandmother, sister, sister-in-law and aunt, in her 67th year.
Funeral Wed., Sept. 4, 1:30 p. m., from the Suedmeyer Chapel, 3934 N. 20th st., to Valhalla Crematory.

O'BRIEN, MICHAEL J.—3028 Watson rd., Sun., Sept. 1, 1940, 10:16 p. m., beloved husband of Julia Flannery O'Brien, dear father of Thomas F., Edward J., Claire O'Brien, Mrs. Margaret Mueller, Mrs. Anna Marie Powers, Robert Bowdern and Mrs. Virginia Bantle, dear brother of Frank O'Brien, our dear father-in-law and grandfather.
Funeral from Cullinane Funeral Parlors, 1710 N. Grand bl., Wed., Sept. 4, 8:30 a. m., to St. Alphonsus (Rock) Church. Interment Calvary Cemetery. Deceased was a member of De Smet Council, K. of C.; Holy Name, Ushers and St. Vincent de Paul societies of Rock Church Parish, Postoffice Clerks' Mutual Aid Association and National Association of Postoffice Clerks, Local No. 7.

O'BRIEN, WILLIAM J.—7328 Michigan ave., Teus., Sept. 3, 1940, husband of the late Margaret O'Brien, dear father of William J. Jr., and Officer Timothy C. O'Brien, Mrs. Taylor Collins, Mrs. Roland, Vernell, Mrs. Clarence Beiter and Mrs. Robert Weckback, dear brother of Mrs. Richard Wagner, Mrs. Nellie Lowry, Bridget and the late Martin and Tim O'Brien, dear grandfather, father-in-law, brother-in-law and uncle.
Funeral from Southern Funeral Home, 6322 S. Grand bl., Thurs., Sept. 5, 8:30 a. m., to St. Columbkille's Church. Interment Mt. Olive Cemetery. A member of Retired Police Veterans Ass'n.

OMOHUNDRO, ARTHUR L.—5974A Wabada av., Sept. 1, 1940, dear husband of Cecilia Omohundro (nee Lelley), dear father of Mrs. Mabel B. Perrine, our dear brother, father-in-law, grandfather, uncle and cousin.
Funeral Wed., Sept. 4, 2 p. m., from Drehmann-Harral Chapel, 1905 Union bl., to Valhalla Cemetery.

RAGGIO, LOUIS — Mon., Sept. 2, 1940, 3:30 p. m., dear brother of Steve, Dave and Antonio Raggio, Mrs. Louise Raffo and the late Mrs. Colomba Canepa, our dear uncle and brother-in-law.
Funeral from Arthur J. Donnelly Parlors, 3840 Lindell bl., Thurs., Sept. 5, 8:30 a. m., to St. Charles Borromeo Church, 29th and Locust. Interment Calvary Cemetery. Memphis (Tenn.) papers please copy.

RATH, JACOB—5853 Minerva av., entered into rest Mon., Sept. 2, 1940, 6:15 a. m., beloved husband of Dora Rath (nee Johnson), dear son-in-law, brother-in-law and uncle.
Funeral from Schnur Funeral Home, 3125 Lafayette av., Wed., Sept. 4, 2 p. m. Interment St. Peter's Cemetery. Deceased was a member of Danish Silver Cross Lodge No. 30 and Gas Houseworkers' Union Local 12006.

SMITH, ANNA (nee Evans) — Sept. 3, 1940, dear wife of the late Jlustin Smith, our dear mother, mother-in-law, daughter-in-law, sister, sister-in-law and aunt.
Mrs. Smith will lie in state at Albert H. Hoppe Funeral Home, 4111 Lindell, until Wed., 10 p. m. Funeral Thurs., 2 p. m., Leasbury, Mo.

DEATHS

ANNA (nee Linders)—Asleep , Sept. 2, 1940, 3:15 a. m., er of Mrs. Augusta Kreft, Meyers, Mrs. W. Meyer, Mrs. and Mrs. W. Potthoff, our -in-law, grandmother and other, in her 90th year. ed., Sept. 4, 1940, 1:30 p. erwieden Funeral Home, 1936 to St. Peter's Cemetery.

S.—8417 Pennsylvania av., 1940, beloved husband of (nee Brandt), our dear broth- -law and uncle. om Southern Funeral Home, d bl., Thurs., Sept. 5, 2 p. m. w St. Marcus Cemetery. Mem- Keithly Camp No. 15, United Veterans.

BETH—Sept. 1, 1940, widow red Huth, and our dear aunt. m Edith E. Ambruster Chap- chester, Wed., Sept. 4, 8:30 Henry's Church. Interment v.

IS N.—Sept. 1, 1940, darling 1. and Mrs. A. J. Klute, dear gil H. and Allan A. Klute niece. m the Robert J. Ambruster yton rd. and Concordia lane, m., to the Church of the Interment Calvary Ceme-

N—Sun., Sept. 1, 1940, dear l, John, Rose Manhaut, Ann ella Flanagan, dear father- ather and uncle. d., Sept. 4, 9 a. m., from s, Mississippi and Allen avs., Nepomuk Church. Interment and Paul's Cemetery. Mem- slaus Society No. 1, I. U. J. t at parlors Tues. evening.

WILFERT, MARGARET (nee A Holly Hills bl., Sun., Sept. . m., beloved wife of Jacob r mother of Robert Wilfert r sister, sister-in-law, mother- ant. m Witt Bros.' Chapel, 2929 ., Wed., 2:30 p. m., to Mis- ry. Deceased was a member lies' Society.

(JACK)—Entered into rest 3, 1940, brother of James rs. Mary Sullivan, uncle of te Du Bridge and John M. n Burke Funeral Home, 3300 St. Louis, Thurs., Sept. 5, Mount Carmel Cemetery.

SE—Tues., Sept. 3, 1940, of Sam Lerner, dear moter Lerner, Mrs. Libby Harris, ie of Los Angeles, Cal., Mrs. , Miss Pearl Lerner, Louis, win Lerner, dear sister of adwick of Los Angeles, Cal., sister-in-law, mother-in-law ner. n Oxenhandler Funeral Home, on bl., Wed., 2 p. m.

MARIE (nee Griffin)—1813 un., Sept. 1, 1940, 2:30 p. oved wife of the late Isaac ear mother of Alice Kiburz Cauley, dear mother-in-law, nd great-grandmother. m Wacker-Helderle Chapel, Wed., Sept. 4, 1:30 p. m. St. Marcus' Cemetery.

NCES (nee Raschek)—2624 un., Sept. 1, 1940, beloved late Anthony Marik, dear oline Boll, dear sister, moth- er-in-law and aunt. Sept. 4, 8:30 a. m., from s, Mississippi and Allen avs., sus Church. Interment New Paul's Cemetery.

ROY E. SR.—Mon., Sept. 5 a. m., dearly beloved hus- erine Hough Matthews, de- of Roy E. Jr. and Dorothy r brother of Mrs. James J. J. Habegger, Fred P. Mat- ar uncle, brother-in-law and urs., Sept. 5, 8:30 a. m., esidence, 5216 Lotus av., to ment Church. Interment Cal-

H GEORGE—5033 Aubert ms of Jesus, Sept. 1, 1940, ved husband of Mrs. Della lpers), our dear brother, and uncle. e in state at Beiderwieden 1936 St. Louis av., until rvices same day, 2 p. m., Lutheran Church, Fair and avs. Interment New Beth-

A—5417 Vernon av., Sept. 5 a. m., dear mother of Yandell and the late Wal- sister of Anna Sanguinet, aunt, grandmother and her. Sept. 4, 2:30 p. m., from Chapel, 3934 N. 20th Bellefontaine Cemetery.

LLIAM H.—Asleep in Je- 3, 1940, beloved husband eller (nee Twellman), dear am R., Linda, Mrs. Clara ouis, Mrs. Katherine Kreh- lle Mrs. Flora Landwehr, aura, our dear father-in- cle, grandfather and great- his 81st year. lie in state at Diedrich 8319 Halls Ferry rd., un- Sept. 5. Services same at Salem Evangelical Lu- Black Jack, Mo. Inter- ck Cemetery.

NCES (nee Grewis)—1913 ntered into rest Mon., Sept. d wife of the late Joseph mother of Charles and mother-in-law, grandmoth- -in-law and aunt, in her Sept. 4, 1:30 p. m., from Chapel, 3934 N. 20th st., ematory.

HAEL J.—3028 Watson 1, 1940, 10:16 p. m., be- of Julia Flannery O'Brien, Thomas F., Edward J., rs. Margaret Mueller, Mrs. vers, Robert Bowdern and Bantle, dear brother of our dear father-in-law and Cullinane Funeral Parlors, bl., Wed., Sept. 4, 8:30 a. onsus (Rock) Church. In- Cemetery. Deceased was e Smet Council, K. of C.; ers and St. Vincent de Paul Church Parish, Postoffice Aid Association and Na- on of Postoffice Clerks.

LIAM J.—7328 Michigan 3, 1940, husband of the O'Brien, dear father of and Officer Timothy C. Taylor Collins, Mrs. Ro- rs. Clarence Beiter and eckback, dear brother of agner, Mrs. Nellie Lowry, late Martin and Tim randfather, father-in-law, d uncle. Southern Funeral Home. l., Thurs., Sept. 5, 8:30 [illegible] Church. Inter- Cemetery. A member of eterans Ass'n.

ARTHUR L.—5974A Wa- 1, 1940, dear husband of o (nee Lelley), dear fa- bel B. Perrine, our dear -law, grandfather, uncle Sept. 4, 2 p. m., from Chapel, 1905 Union bl., etery.

— Mon., Sept. 2, 1940, brother of Steve, Dave gio, Mrs. Louise Raffo s. Colomba Canepa, our rother-in-law. Arthur J. Donnelly Par- bl., Thurs., Sept. 5, 8:30 harles Borromeo Church, Interment Calvary Ceme- enn.) papers please copy.

5853 Minerva av. entered pt. 2, 1940, 6:15 a. m., of Dora Rath (nee John- -law, brother-in-law and Schnur Funeral Home, ., Wed., Sept. 4, 2 p. m. er's Cemetery. Deceased Danish Sliver Cross Lodge Houseworkers' Union Lo-

nee Evans) — Sept. 3, f the late Jlustin Smith, mother-in-law, daughter- sister-in-law and aunt. lie in state at Albert H. ome, 4111 Lindell, until Funeral Thurs., 2 p. m.

DEATHS

ER, CHRISTINE (nee Voss) — Entered into rest Sun., Sept. 1, 1940, widow of Leopold Seiler, dear mother of John, Edward B., Leo A., Albert E. and ge L. Seiler, our dear mother-in-law, dmother and aunt. Funeral Wed., Sept. 4, 8:30 a. m., from A. Stock Mortuary, Grand and Florissant, to Holy Trinity Church. Interment vary Cemetery.

NN, IDA A. (nee Schmidt)—3826 Hartford st., Sun., Sept. 1, 1940, 3 a. m., beloved wife of Edward Senn, dear mother of Mabel Pfister and Lester G. Senn, mother-in-law, sister-in-law, aunt and sin. Funeral from the Kriegshauser Mortuary, 4228 S. Kingshighway bl., Wed., Sept. 4, 2 p. m. Interment St. Matthew's Cemetery.

LLIVAN, CATHERINE (nee Tighe)—27 Hamilton av., entered into rest Sun., Sept. 1, 1940, 4:30 a. m., beloved wife of Henry P. Sullivan, dear mother of Thomas, Bernard H. and Grace Sullivan and Mrs. Ann Sheridan, and our dear grandmother. Funeral from the Lawrence Mullen Funeral Chapel, 5165 Delmar bl., Wed., Sept. 4, 8:30 a. m., to St. Rose's Church. Interment Calvary Cemetery.

NLEY, JOHANNA (nee Hourihan)—Beloved wife of the late Frank B. Sunley, dear mother of Benjamin F., Leroy L. Sunley and Mrs. Margaret O'Dowd, our dear sister, sister-in-law, mother-in-law, aunt, grandmother and great-grandmother. Funeral Wed., Sept. 4, 1940, 8:30 a. m., from Kraeger-Voss-Fix Funeral Home, Kingshighway at Lexington, to Holy Mary Church, Margaretta and Clarence. Interment Laurel Hill Cemetery. Mrs. Sunley was a member of the Ladies' Auxiliary Brotherhood of Railroad Trainmen Lodge No. 252 and Compton Circle No. 325 P. C.

ESTERHOLT, EMMA (nee Ameling)—24 Camelia, entered into rest Sun., Sept. 1, 1940, 12:55 a. m., beloved wife of the late Henry G. Westerholt, and mother of Mrs. Edward Schuster, Mrs. Riedel, Ruth, Harry and Armand Westerholt, our dear sister, mother-in-law, sister-in-law, aunt, grandmother and great-grandmother. Funeral Wed., Sept. 4, 2 p. m., from Provest Mortuary, 3710 N. Grand bl., Zion Cemetery.

LOST and FOUND

MISCELLANEOUS LOST

LLFOLD—Lost; vicinity Magnolia, Oregon; reward. Don Moore, EV. 0228.

IEF CASE—Lost; $5 for return with contents. Yard, 1502 Ohio.

MERA TRIPOD—Chromium, 3900 block Russell; liberal reward. 3939 Russell.

ADSTONE—Lost; black; Highway 66, near Pacific; initials W. S. T.; reward. WEb. 5383 (collect).

ASSES—Lost; in Dr. Winterer case. CA. 8388. R. Wertheomer, 760 Leland.

CKETBOOK—Lost; blue; glasses, keys; Monday; Forest Park; reward. WEbster 2303.

WING BASKET—Scarf, embroidery. Holzer Park, Sunday. RI. 0747J.

DOGS AND CATS LOST

AGLE—Lost; female, black; white tan collar; Texas Victor; reward. CE. 5626.

KER SPANIEL—Lost; black male; name "Inky"; reward. PA. 6651.

NGLISH SETTER — Lost; large white, brown ears; Tuesday. 4528 Oleatha. PR. 5880; reward.

INTER PUP—Lost; white, with large brown spots; owner's name on collar. Reward. 4009 N Florissant.

ODLE—Lost; male, 19 years old; blind. Reward. MU. 1039.

ITZ—Lost; white; toy; vicinity Kingshighway. J. Kensington. FO. 1641.

JEWELRY LOST

NT'S DIAMOND RING—Lost; setting each side; 3 small sapphires; reward. GArfield 1636.

NG—Lost; yellow gorl; man's, with a ... set and diamond; keepsake; reward. WAbash 2214J.

PUBLIC NOTICES

BUS TRAVEL

For All Bus Information
GArfield 3338

CHICAGO $3.00 one way, $4.50 round trip. FREE MEALS EN ROUTE TO LOS ANGELES, $29.25—N. YORK, $13.50 FREE TAXI TO BUS DEPOT. BUS TERMINAL CO., 800 N. Broadway.

PERSONAL

PERSONAL—Aggie: Would like to contact you personally; everything strictly confidential. Please advise.

CK CROSS please call PR. 1305. T. H.

CK—Meet in Katz in Wellston, Saturday, Sept. 7, at 11 a. m. Aggie

EDUCATION

BUSINESS SCHOOLS

EVENING CLASSES

Shorthand, Typewriting, Business English, Spelling, Ediphone.

Bookkeeping, Arithmetic, Business Law. Classes offered on Mondays and Thursdays. Convenient monthly payment plan.

RUBICAM SCHOOL
Telephone FOrest 3900 for a Catalog

BEAUTY CULTURE SCHOOLS

MOLER COLLEGE

BEAUTY CULTURE for nearly 50 years have trained women for independence and employment security. Fall classes now opening. Call or write, 521 Washington. Phone CEntral 3581.

MARINELLO Beauty Culture and body massage taught; send for catalogue. 4479 Washington, Dept. D. NE. 0600

DANCING

PRIVATE ballroom lessons, any time. Buchmann, 3528A N. Grand. FR. 7143.

DRESS DESIGNING

COMMERCIAL Art dress designing, dress-making, pattern drafting, fashion illustration, sketching; day or nite classes. ST. LOUIS SCHOOL OF DRESS DESIGN, 615 Arcade Bldg. 812 Olive. CH. 0414

INSTRUCTION

LEICHER'S SCHOOL—3607 California, opens Monday evening, Sept 16. Individual instruction. Architectural, mechanical drawing, mathematics, engineering. Phone PR. 9203 evenings only for appointment.

TRADE SCHOOLS

MEN—LEARN BARBERING NOW. Whether of draft age or not; big demand for barbers to take place of those drafted. Day and evening classes. Call or write MOLER COLLEGE, 521 Washington, CEntral 3581.

WELDING

LEARN WELDING — Largest modern school Middle West. New low prices on aircraft welding; terms. Leonard Welding School, 3149 Locust. HI. 0298.

LEARN AIRCRAFT WELDING — Easy terms; low rates. Aircraft School of Welding, 720 Chouteau.

LEARN WELDING—Aircraft, etc.; terms. Atlas Aluminum Welding Co., 2913 N. Broadway. CEntral 1114.

MASSAGE SCHOOLS

KOEPPEL'S COLLEGE teaches Swedish, orthopedic and reducing massage; new slenderizing system. 5577 Delmar, RO. 8899.

JEWELRY

WANTED

CASH for old gold, diamonds and antique jewelry. KARST-FRITON, 121 N. 7TH ST. AT PINE.

CASH—Old gold, broken jewelry, silver, kodaks, diamonds. Millers, 111 N. 6th.

SWAPS

OIL BURNER—Will heat 12 rooms. 3731 Westminster.

COAL and COKE

W. VIRGINIA 7x3 egg, $7.45 ton. Universal Sales, 418 S. Compton. JE. 3530.

STOKER, $2.75 up; smokeless, $6.35 up. Ralph, 3034 Chouteau. PR. 7907.

SMOKELESS, $6 to $7.75; clean; terms. George, 5756 McPherson. RO. 4721.

COAL AND COKE

SUNSHINE W. Va. smokeless; small furnace, 3x1½", $7.50; furnace 7x3", $7.75; 2½" lump, large and small mixed, $7.50; Pocahontas, 7" large lump $7.75 (dust treated and shoveled); Arkansas lump, $7.75; Franklin Co. No. 10 mesh stoker, $5.25; Roe special washed, oil-treated home stoker, $4; Sentry Kentucky stoker, $4.75; chestnut domestic by-product coke, $8.50; carbonite, solarite, Laclede coke, furnace size. Two tons up, terms cash. Yard tracks, 3411 Chouteau. Low prices to dealers. Roe Coal Co., main office 3200 St. Vincent. GRand 1122.

POCAHONTAS WEST VIRGINIA
7x3 EGG OR 2½-INCH LUMP
3x1¼ STOVE SIZE
$7.75 Per Ton Cash
Gilbert Coal Sales Co.
323 S. Grand NE. 0242

NOW—$6.35
NO SMOKE, NO SOOT, NO SLACK
Phone or Write for Samples
STANDARD COAL & COKE, RO. 0060
4617 Maryland.

COAL TRUCKERS, LOOK!
Now operating Little Oak mine and washer on Carlyle rd. at Belleville. Black Diamond Coal Co., Syndicate Trust Bldg., St. Louis, Mo., Sales Agent. For information, call CHestnut 6147.

GET OUR LOW PRICES
Smokeless coals, $6.35 up.
Stoker coals, $2.50 up.
All grades and sizes.
BROWN, 819 S. 22d. CH. 1919.

NO MONEY DOWN
Five Months to Pay. Carrying Charge.
All grades smokeless coal.
Benton C. & C. Co., 825 S. 23d. CH. 0970.

WEST VIRGINIA POCAHONTAS—2½-in. lump; $7.25; West Virginia 7-in. lump or 7x3 egg, $7.40; Arkansas 2½-in. lump or 6x2½ egg, $7.25; 12-in. lump, $7.50. Mason, 3690 Laclede. JE. 8388.

RHOMBERG—Smokeless coal, $6.50 to $7.75 ton; stoker coal, $3 up; coke. 1236 S. Vandeventer. FR. 8219.

SMOKELESS FUEL—W. Va., $7.75; Ark., $8; petroleum coke, $6.70 up. A. R. T. Coal, 5617 Natural Bridge. EV. 0434.

ALL GRADES of smokeless fuel; special West Virginia 7" lump, $7.50; terms. EAGLE, 7th and Park. CE. 1838.

BUSINESS DIRECTORY

BRICKLAYING AND TUCKPOINTING

TUCK POINTING—Guttering, roofing. Elkins, 2201 Benton. CE. 6207.

CARPENTERS AND BUILDERS

BUILDING ALTERATION, repair; quick service. Thomas, 9317 McKinzie, HU. 0016.

ALTERATIONS, remodeling, quick service; reasonable. Frazier, 4757 St. Louis. MU. 3031.

CARPET & RUG CLEANING

ATTENTION, PARTICULAR HOUSEWIVES

SPECIAL—9x12, $1.95. NE. 3838. Chemically renovated through and through. Deodorized, demothed, insured, guaranteed. FURNITURE SERVICE, INC., 3404 Walnut

RUGS, 9x12—$1.75
LIVING SUITES, 2-PC., $4.95
ACE, 2631 Delmar. NE. 3314

RUGS—9x12, chemically cleaned, $1.65; living suites cleaned, exterminated, $4.95. ALTA, 3538 PAGE. FR. 3638.

9x12 CHEMICALLY cleaned, $1.60. GA. 9795. 2-piece suite, $4.95. New Process, 2230 Franklin.

$1.95—SPECIAL—$1.95
9x12 rugs chemically cleaned, regular $3.50 value. Atlas, 931 Clarendon. RO. 7601.

HARDWOOD FLOORS

FLOOR refinishing and laid. Special rates. Floor Co., 6132 Victoria. HI. 6302.

SANDING—Refinishing; guaranteed. BLACKBURN, 4245 West Pine. JE. 9572

FLOOR SANDING, refinished, laid. Jordan, 7317 Flora, Maplewood. ST. 4630.

FLOOR SANDING — Refinishing; guaranteed. H. Wiley, 6412 Blow. HU. 1230.

NEW floors installed, old floors refinished. Sedlacek, 6854 Corbitt. CA. 5473.

HEARING AID SERVICE

HEARING AIDS bought, sold, repaired. 303 Mo. Theater Bldg., FR. 5113.

LINOLEUM LAID

LINOLEUM laid, 20c sq. yd., expert. Shannon, 1267 Wagner ter. CA. 8792W.

MISCELLANEOUS NOTICES

BATHROOM and kitchen modernization; tile repairs, free estimates, price reasonable; work guaranteed. Hillin, 5369 Ridge. FO. 9602.

PLUMBING

PLUMBING repairs and alterations. Ahrens, 4507 Natural Bridge. MU. 9266.

ANYTHING IN PLUMBING—Reasonable; reliable. Bewen, 3129 Lemp. GR. 2980.

RADIO SERVICE

ATTENTION.
HOME RADIO SERVICE
Our Low Prices Merit Your Business.
GRAND 4447 — 2149 S. GRAND.

ROOFING AND SIDING

CALL CENTRAL ROOFING & SIDING FOR LEAKS, REPAIRS OR NEW ROOFS; BIRD & SONS' PRODUCTS. 4441 MANCHESTER. JE. 0751. FO. 1556

ANY TYPE ROOF repaired; new roofs. Barnett, 1230 Aubert. RO. 3607.

SLIP COVERS

SLIP covers, upholstering, refinishing. St. Louis Upholstery, 933 Walton. FO. 5047

STORAGE, MOVING, EXPRESS

ABC — Jefferson and Cherokee; moving, storage; by room, distance. PR. 8895.

WALL PAPER HANGING

PAPER HANGING, painting, plastering; reasonable. Dott, 3829 St. Louis av. FR. 5489.

PAPERHANGING — Painting, steaming; work myself. Downe, 1368 Granville. FO. 8930.

PAPERING—Painting, plastering; quick service. Lutz, JE. 6326.

PAPERING—Painting, plastering; reasonable. FO. 9596. Schacht, 5075 Page.

PAPERING, painting, plastering, need work. Taylor, 5703 Highland. MU. 3885.

ALL painting, paperhanging; equipped and good. PA. 0791. Hooper, 1045 Hodiamont

PAPERING—Steaming, cleaning; immediate service. Ochs, 3822 Labadie. FR. 0526

PAPERING, painting, cleaning; work myself. Lotus, 4963 Cote Brilliante. RO.3489

PAPERING, painting, cheap. Baughn, 5975 Hamilton terrace. DE. 3579.

WEATHERSTRIPPING

GUARANTEE Weather Strip Co., 2661 Iowa LA. 1522. Caulking, reliable, reasonable.

BEAUTY PARLORS

WHY be gray? Your natural color, $1.50, with set; men, 75c; booths. HI. 9948.

DETECTIVES

DETECTIVE MARIAM shads, traces, locates; confidential; license. CA. 0776.

SUPERFLUOUS HAIR REMOVED

PERMANENTLY — Multiple needle, electrolysis; 35 years' experience in St. Louis. AIDA L. MAYHAM, 346 N. Euclid. FO. 6180. Corner Pershing.

HAIR removed permanently. ESTHER L. FOX, 805 Arcade Bldg. CH. 5213.

ELECTROLYSIS treatment, $2. Therese A. Heick, 457 N. Kingshighway. FO. 6528.

EDITH CALLEN—Summer rates, $5 hour. 1833 Railway Exchange. CH. 1269.

SITUATIONS WANTED

SITUATIONS—MEN, BOYS

BOY — Sit.; work before, after school, Saturday, Sunday, in exchange for room, board, carfare. LA. 8495.

CHAUFFEUR, BUTLER—Sit.; work any kind. Call Thompson, FR. 7084.

COOK—Sit.; allround man; reliable. H. L. Saunders, 808 S. 3d st.

COUPLE—Sit.; white; cook, housework, butler, chauffeur, yardman; reference. FO. 6307.

JANITOR—Sit.; colored, porter, any kind of work; references. JE. 6752.

JOB COMPOSITOR—Salary no object. Phone EV. 0802.

MAN—Sit.; middle-aged, honest, reliable, janitor, watchman. JE. 5823.

MAN—Sit.; white; 35; cheap, single, husky, neat. Box 463. Wellston Sta., City.

MAN—Sit.; 24; white; any work; experienced truck driver. GR. 9178.

MECHANIC—Must have experience on heavy duty trucks; call between 6 and 7 p. m. Tuesday. 5571 Lansdowne.

PAINTER—Sit.; has ladders and brushes; very reasonable prices. PR. 1725.

SITUATIONS—MEN, BOYS

YOUNG MAN—Sit.; attending Midland Institute of Commerce; wants place to work for room and board; clean personally and morally; any honest work considered. CE. 3690.

YOUNG MAN—Sit.; clerk, help store, home, care furnace, yard for room, board; student. GR. 1286.

YOUNG MAN—Sit.; 23; serve dinners, work in kitchen; drive; give piano instruction grades 3-4; some experience in piano accompanying; tutor in English and composition—any level (graduate of Washington University); companion; yard work. Employed Saturdays; available week days and Sundays until present position opens up. Box K-120, Post-Dispatch.

SITUATIONS—WOMEN, GIRLS

COMPTOMETER OPERATOR—Sit.; evening work; experienced. Call GR. 7825.

COOK—Sit.; colored; cafe; dinner, some pastry. JEfferson 1676. Littlejohn.

GIRL—Sit.; 18; attending business school; South Side; work in home for room, board, carfare. LA. 8495.

GIRL—Sit.; typist, stenographer, general office clerk, or cashier; university graduate; experience. Box K-119, P.-D.

GIRL—Sit.; colored; southern; housework, go; good references. JE. 0451.

GIRL—Sit.; colored; housework, cleaning days, half days; reference. NE. 4117.

GIRL—Sit.; colored; general housework; stay; steady. NE. 1182.

GIRL—Sit.; colored; day work, cleaning, ironing; experienced. Ophelia, GA. 2396.

GIRL—Sit.; colored; day or week work; laundress, housecleaning. FR. 3679.

GIRL—Sit.; colored; general housework; experienced; references. 4414 Evans.

HOUSEKEEPER—Sit.; good cook; neat; unincumbered; Protestant. Box K-139, Post-Dispatch.

LAUNDRESS—Sit.; cleaning, by day, or half; experienced; references. JE. 0581.

LAUNDRESS—Sit.; or cleaning; by day; good on shirts. FR. 4969.

MAID—Sit.; colored; work by day or week; reliable. FR. 1933.

TYPIST—Sit.; 18; high school graduate; light office work. GR. 1332.

WOMAN—Sit.; colored; experienced; cleaning, ironing; half, whole days. JE. 7944.

WOMAN—Sit.; colored; cook, hotel, boarding house experience; reference. GO. 6968.

WOMAN—Sit.; housework, half days, or all day Thursday. MU. 7258.

WOMAN—Sit.; colored maid; day work or by week. CE. 4009.

WOMAN—Sit.; colored; day, week work; references; home nights. JE. 4159.

HELP WANTED

HELP WANTED—MEN, BOYS

WE ARE EMPLOYING

Lathe Operators
Punch Press Hands
Drill Press Operators
Testers
Electrical Workers
Automatic Screw Mach. Hands
Machine Operators

Can break in a few inexperienced workers with some other factory training.

Factory is operating regardless of labor difficulties.

Apply Ready for Work
Century Electric Company
1817 Pine Street
Employment Office

DESIGNER AND PRODUCTION MAN
A manufacturer of small leather goods located in the Middle West has an opening for a man capable of taking charge of production, designing and instructing of new help when necessary; for a man who can qualify a good connection is open; give full particulars as to qualifications and references in first letter. Box J-222, Post-Dispatch.

BOY—Colored, with bickcle; drug store, porter, delivery. 4924 Southampton.

BRICKLAYERS—Nonunion. Call between 7 and 8. GR. 1655.

CLEANER AND SPOTTER—Experienced. Solvent Plant, 6146 Page.

COOK—Must be experienced. 4954 Delmar.

COUPLE—Colored; man for allround work and wife for housework and laundry; good references; good pay. WY. 1449.

COUPLE—Cook, general housework, chauffeur. Cabanne Registry, 5212 Cabanne.

DELIVERY BOY—Work during day with bicycle. Apply 6353 N. Rosebury.

DRAFTSMAN—Experienced electrical designer; state age, experience, etc. Box G-399, Post-Dispatch.

DRAFTSMAN—Mechanical; give complete information. Box G-404, Post-Dispatch.

FURNACE INSTALLERS — Experienced only apply. 4608 Page.

MAN—To operate service station and garage. Sappington Motor Co., Gravois rd., Sappington, Mo.

MAN—Lay carpets, repairing; no amateurs. Box G-56, Post-Dispatch.

MAN—For labor; $25 month and room. 3408 S. Jefferson.

SHOP INSTRUCTOR—35-50; mechanical trade; $3000 up. Mills, 818 Olive.

SHOW CASE DESIGNER—And detailer; experienced in design and layout of showcases and display cases; state age, experience and salary desired; out of town; excellent opportunity for right man. Box J-232, Post-Dispatch.

TINNERS—Experienced on gutter and duct work. Apply 4608 Page.

TILESETTERS—And helpers; open shop; state age and experience. Box G-110, Post-Dispatch.

TOOL, gauge and engine designers and draftsmen. Allison Division, General Motors Corporation, Indianapolis, Ind.

WOODWORKING MACHINE OPERATOR —Planing mill experience; cutting door and window sash. MO. STATE EMP. (no fee), 715 Market.

YOUNG MAN—Neat appearance; extra work, filling station; give full description experience, phone number. Box G-91, Post-Dispatch.

SALESWORK

THE J. R. WATKINS CO.
Can use 4 men for route work; territories are established; no experience required; earnings will average from $20 to $30 per week. Apply after 9 a. m., 453 N. Boyle.

MEN—3; 2 local, 1 free to travel; car furnished; good pay; start at once. See Mr. Bowers, 706 Chestnut, room 417.

AGENTS WANTED—MEN

WANTED—Men and women photo coupon agents; free to travel small towns in Mo. and Ill., or to sell locally; brand-new Xmas offer¼ you can average $6 per day. Flannery Bros. Studio, 316 N. 6th st.

SALESMEN WANTED

USED CAR SALESMEN
Can place 3 good, experienced men; steady job year-round; reopening old location to take care of increased business; only experienced men need apply.
KUHS BUICK, 2837 N. Grand.

MAGAZINE SALESMEN—Crew managers, local or traveling; new combinations; top pay. See or write L. Brainard, 707 Wainwright Bldg.

SALESMEN—Experienced; one of the best propositions in the city, selling one of the best items on the market today; salary. Ask for Mr. Green. Apply Tuesday, 9 a. m. Bentley's, 6th and Olive.

SALESMAN—Experienced jewelry; capable of managing installment jewelry store; attractive proposition to right man; reference required. Apply Mr. Rapp, Bentley's, 6th and Olive.

SALESMEN—Two, to sell men's made-to-measure clothes on easy payment plan; wonderful opportunity. Williams Custom Tailors, 601 Oriel Bldg., 316 N. 6th.

SALESMAN—21 to 40, exclusive territory; car essentiad; apply 722 Chestnut, room 407.

DRUG OR COSMETIC SALESMAN — To detail nationally advertised product in St. Louis and adjacent territory; must know trade, have car and be free to travel; write full details of sales experience, age, education and salary required. Address P. O. Box 1178, Indianapolis, Ind.

AAA-1 manufacturer requires sales representative in St. Louis; established accounts; repeat sales; exclusive protected territory; permanent connection and good income for right man; sales manager here soon for personal interview. Give age, phone number and briefly outline past experience. Box J-106, Post-Dis.

NEED 4 men, 30-50, to sell coffee with premium plan of merchandising; 4 orders per day nets $44 week; position permanent with opportunity for advancement. See Mr. Thomas, Wednesday, 9 to 5, Eureka Tea Co., 4105 Olive.

EXCELLENT proposition for aggressive salesman, to sell improved real estate. See Art O'Rourke Realtor, 6711 Clayton rd. in the morning.

Experienced, to sell hosiery in downtown department store; one with following necessary; state age, experience and salary expected. Box G-391, Post-Dis.

SALESMEN WANTED

Distributors Wanted
California firm will appoint financially responsible and reliable men for exclusive territory for Missouri, Oklahoma, Kansas, to handle a vitamin line; sell to chiropractors, osteopaths, dentists, eye doctors and M.D.'s. For appointment, call Mr. Mauser Mayfair Hotel.

STOKER FACTORY DISTRIBUTER WANTS TWO SALESMEN.
St. Louis Stoker Co., 4801 Oleatha.

MAN—For 800-family Rawleigh route; permanent if you're a hustler. Write Rawleigh's, Dept. M O I-542-123, Freeport, Ill.

MEN—Fast; one call deal; must have phone. Call LA. 9096, 6 to 8 p. m. only.

MEN—Personal contact work. Call RO 4219, 9 to 11 a. m. only.

NATIONAL tolerance organization headed by Rabbi Stephen S. Wise will hire two high-grade men as local representatives. See Marvin Engel, Statler Hotel.

NEED 4 men, 30-50, to sell coffee with premium plan of merchandising; 4 orders per day nets $44 week; position permanent with opportunity for advancement. See Mr. Thomas, Tuesday, 9 to 5, Eureka Tea Co., 4105 Olive.

SELL Schwab safe stokers; plenty prospects; 38-year old firm. McHenry & Son, 3958 Easton.

HELP WTD.—WOMEN, GIRLS

ALTERATION HANDS—Thoroughly experienced altering dresses and coats in ladie's specialty store; good salaries. Give age and phone number. Box G-120, Post-Dispatch.

APPRENTICE beauty shop. Apply 7419 Michigan.

BEAUTICIAN—Opportunity for girl or couple rooming; full or part time. EV. 8760.

BEAUTY OPERATOR—Experienced. Call at the Vogue eBauty Salon, 3114 N. Vandeventer. FR. 8616.

BEAUTY OPERATOR—Cteady job; good salary and hours. Carl's Beauty Salon, 200 Carleton Bldg.

BEAUTY OPERATOR—Finger waver, shop manager; good salary; steady work. Box B-56, Post-Dispatch.

BEAUTY OPERATOR — Allround hair dresser. PR. 9299. 3226 Park.

BEAUTY OPERATOR—Part time. Call EV. 8532.

BEAUTY OPERATOR—Allround experienced. Kirkwood 264.

BEAUTY OPERATORS — Steady work; guaranteed salary. 2649 Cherokee.

COUNTRY GIRL—Neat, pleasant and willing worker for general housework in beautiful Wydown home. Good wages. Box G-66, Post-Dispatch.

COUNTER GIRL—For cleaning shop; must have telephone sales ability. Box G-384, Post-Dispatch.

GIRLS
Experienced, and a few inexperienced for winding, assembling, punch press, etc. The factory is operating regardless of labor difficulties.
Apply ready for work.
CENTURY ELECTRIC CO.
Employment Office
1817 Pine Street

GIRL—White; experienced with baby, housework, cooking; good wages; own room, bath; excellent reference required. PA. 5466.

GIRL—White; housework, home nights, walking distance of 4922 Hampton; employed couple. Evenings, HU. 1533. Day, PR. 4850.

GIRL—White; under 38; general housework; 4 in family; good references; own room. WY. 0961.

GIRL—Care boy, 3:30 to 6 p. m.; living vicinity ball park. Call 3100 Prairie, after 6 p. m.

GIRL—White, 25-35; neat, general housework; assist with child; references; Catholic; $30; stay. CA. 4932.

GIRL—White; 18-25; experienced housework and children; stay; $6-$7. 5755 Waterman. Don't phone.

GIRL—Colored; stay; upstairs work, laundry. PA. 1798.

GIRL—White; housework; child. FO. 2583. 5554 Waterman, third west.

GIRL—White, general housework; cooking; nice room. WY. 0631.

GIRL—White; work, assist baby; no laundry; experienced; stay. PA. 0423.

GIRL—White; about 25; no cooking; home nights; good salary. 5801 Cates.

GIRL—Young, to help in restaurant, wait on tables. 214 Franklin.

GIRL—White, experienced, for general housework; stay. FO. 4424.

GIRL—General housework, assist children, cooking; stay. PA. 7770.

GIRL—White; general housework; stay. 3944 Labadie. FR. 6124.

GIRL—General housework, stay; must like children; $20. RE. 2890.

GIRL—White; stay; housework, child, Belnor Northwest. MU. 3089.

HOUSEGIRL—Colored; experienced; stay on place; $5. CA. 8495.

HOUSEKEEPER—German preferred, to do housework and assist semi-invalid. 4464 Oakland.

LAUNDRY HELP—Experienced marker for family department; NET WASHING. Glick's Laundry, 5180 Delmar.

LAUNDRY HELP—Shirt finishers and folders; only experienced need apply. New Crystal Laundry, 3936 Laclede.

LAUNDRY HELP—Shirt finishers, experienced only, 1½c per shirt. County Laundry, 6214 Bailey pl.

LAUNDRY HELP—Experienced wearing apparel press operators; colored. Justin T. Flint Laundry, 4230 Finney.

MAID—White; general housework and cooking; experienced; references. Call 8-12 a. m., 51 Clermont Lane. WY. 0796

MAID—White; 18-28; assist housework, cooking; $16 month. CA. 4248.

SILK FINISHER — Experienced. Apply Acme Laundry, 2912 Easton.

SILK OPERATOR—Experienced. Metro, Spick & Span Cleaners, 1710 N. Garrison.

SILK FINISHER—Must be A1. Box G-365, Post-Dispatch.

SLEEVE SETTERS—Experienced on 2-needle Post machine, with folder; also operators on 2-needle flatbed felling machine; only operators with several years' experience need apply. Box G-396, P.-D.

STENOGRAPHER—Experienced; age over 25 and under 45; initial salary, $15 week; interviews will be granted between the hours of 12 m. and 1 p. m. only. Henry Hotze & Sons Co., 506 N. 4th.

STENO-SWITCHBOARD OPERATOR—24-30; downtown; $85.
REFERENCE ASS'N, Room 310, 705 Olive.

SWITCHBOARD OPERATOR - TYPIST—Age 22-26, married or single; $70.
REFERENCE ASS'N, Room 310, 705 Olive.

EXPERIENCED stripping machine operators, also table workers. Paper Packaging Co., Bloomington, Ill.

WOMAN—Light housekeeping; board and room furnished, $3 week. Box G-96, Post-Dispatch.

WOMAN—Settled, for general housework in county residence; stay; reference required. TE. 4-6011.

WOMAN—White; care baby; no laundry; stay; $20. 4743 Easton.

WOMAN—White; middle-aged, housework; no laundry; stay. 5700 Roosevelt pl.

SALESWORK

LADIES—3, satisfied start about $18 weekly; paid portion daily, plus weekly bonus; we teach you. 105 N. 7th, room 707.

MANUFACTURER'S branch store can use 8 order takers; $12 first week. 3564 Olive, room 227.

MATURED LADIES—To book orders for Real Silk's beautiful line; our harvest time is here; no canvassing. Apply Title Guaranty Bldg.

WOMEN—12, for food order department; $10 FIRST WEEK. Room 211, Saum Studio, Grand-Franklin.

WOMEN—To solicit for cleaning company. Washington Cleaner, 5581 Wells.

SALESWOMEN WANTED

CHRISTMAS CARD BARGAIN
50 FOR $1—WITH NAME
Biggest money-maker out; amazing value; sender's name imprinted; large profit; also new kind 21-card $1 assortment "personalized" to relatives; pays you 100 per cent; other fast sellers. Samples on approval. Friendship, 619 Adams, Elmira, N. Y.

CHRISTMAS cards; sensational idea; valuable gift coupon free with $1; Southern Beauty 21-car assortment; up to 100 per cent profit; 50 personal cards with name, $1; other sellers; samples free. Southern Greeting Cards, Dept. 202, Memphis, Tenn.

LOCAL department store has opening for 2 salesladies to work in store and follow up store customers in field; no canvassing required. Applicant must be 30 years of age or over. Have car, be in position to work steady; for interview appointment write Box G-395, P.-D., giving past experience and why you wish to be considered.

SALESWOMEN—Experienced, house-to-house; attractive proposition; salary and bonus. Bentley Clothing Co., 6th and Olive.

SALESWOMEN WANTED

SALESWOMAN—Call on department stores, novelty headwear and Calots; commission basis; write experience, references, territory. Box 576, Equity, 113 W. 42, N.Y.

SALESGIRL—Thoroughly experienced ladie's ready-to-wear only; state qualifications. Box G-229, Post-Dispatch.

SALESWOMAN — Millinery; experienced; good pay; reference. Box B-226, P.-D.

HELP WTD.—MEN, WOMEN

SELL 50 XMAS CARDS $1
Name printed; also better cards.
MIDWEST CARD CO., 489 Arcade Bldg.

MEN AND WOMEN—18-45, to learn while you earn good pay. Apply 11 a. m. daily, Room 322 People's Finance Bldg., 11 N. Jefferson.

Business Opportunities

MEAT DEPARTMENT—To be leased in super market; a modern market to be leased to a wide-awake, live merchant; want a good, clean-cut, reliable man; little cash required; only responsible replies considered. Box B-292, Post-Dis.

NATIONAL cosmetic company with 42 quality products desires 3 district managers for Missouri; exceptional contracts for those selected. Address Charm Cosmetic Co., 3424 Sunset bl., Hollywood, Cal.

WANT $700; pay 8 per cent interest, give employment; new cleaning plant; state age, experience, salary expected. Box B-410, Post-Dispatch.

BUSINESS WANTED

ALL business, stocks, registers, fixtures, bought. 1614 Franklin, GA. 9743.

CASH for business stock, fixtures, register. Lasky, 6609 Clemens. PA. 0432.

ROOMING HOUSES Wtd.—Taverns, confectioneries, cleaning shops, restaurants. Metropolitan Sales, NE. 2825. 4050A Olive.

BUSINESS FOR SALE

BAKERY ROUTE—And truck; 1936 panel. 829 N. Florissant, Ferguson.

BEAUTY SHOP—South business district; modernistic; sacrifices; agents do not answer. Box B-219, Post-Dispatch.

CATES, 5027—9 rooms; $380; $100 down. RO. 2780.

CONFECTIONERY—3 living rooms; sell cheap; $700 month business. 3510 N. 11th.

DELICATESSEN—5916 Hampton; established 8 years; well equipped.

DELICATESSEN—Colored location; large business; cheap. 1331 N. Sarah.

DRESS SHOP—And general merchandise; reasonable. 3845 Olive.

GROCERY-MEAT MARKET—$2500; invoice $3500; sales, $1500 per month; rent $40. Edwardsville, Ill. Metropolitan Sales Exchange, 4050A Olive. NE. 2825.

GROCERY—Meat market, electric display and cool box, Hobart slicing machine, combination sausage and coffee grinder, reasonable. Box B-38, Post-Dispatch.

POULTRY STORE—Wholesale and retail; good location; leaving city. RE. 6180.

RESTAURANT—Established; good location; reason for selling; reasonable. 4857 Easton.

ROOMING HOUSE—8 rooms, well furnished; good income; $250 cash. GRand 5628.

ROOMING HOUSE—4102 Maryland; 9 rooms, all filled; income $100.

SANDWICH SHOP—Modern; good location; established. FO. 9587.

TAILORING—For sale; owner sick; make offer. 3824 Olive st.

TAVERN-RESTAURANT — Established 4 years; full liquor license; colored district; very reasonable. 3300 Easton.

TAVERN—Restaurant; selling because of license; fair business. 2237 Franklin.

TAVERN—God business, selling on account of sickness. 1200 S. 18th.

ROOM and BOARD

SOUTH

CASTLEMAN, 4033 — Cool front, south; good home cooking; reasonable; private.

DOVER, 727—Lovely room, excellent meals; reasonable; gentleman.

RUSSELL, 3945—2 nice rooms; good meals; homelike; gentlemen. GR. 3619.

SHENANDOAH, 3201—Lovely front room, home cooking; good transportation.

LARGE ROOM—Semiprivate bath; wholesome food. GR. 2786.

ROOM AND BOARD—Employed couple or gentleman; private. LA. 4135.

ATTRACTIVE ROOM—South exposure; excellent meals; gentleman. PR. 6783.

WEST

CABANNE, 5554—Large front, suitable two young men; private bath if desired; side drive; meals optional. FO. 4367.

CATES, 5030A—Large room, closet, innersprings; privaate; meals. RO. 1189.

CHAMBERLAIN, 5606—Corner of Clara; 2d floor front; excellent meals; convenient. PA. 9240.

DELMAR, 5321 (Apt. 3)—Couple; also girl to share room; excellent meals.

ENRIGHT, 5215—Large south room, twin beds; 2 baths, fine meals.

FOREST PARK, 4305—Large room, twin beds, home cooking; gentlemen.

JULIAN, 5882 (at Hamilton)—Double, single; front rooms; excellent meals.

KINGSBURY, 5931 — GIRL; PRIVATE FAMILY; HOME PRIVILEGES; GOOD MEALS. PA. 2963.

LINDELL, 4634—Large front; connecting bath; excellent meals. RO. 7778.

McPHERSON, 4308—Refined home, excellent meals, water in room, shower.

VERNON, 5222—Nicely furnished room; homelike; 1-2 people; good meals.

WASHINGTON, 5297—Room, twin beds, good table, roommate for young lady.

WASHINGTON, 5097—Single or double; nice rooms; good meals.

WASHINGTON, 52xx—Lovely, single lady employed; best food. FO. 0382.

WATERMAN, 55xx—Beautiful room, refined Jewish family; meals. FO. 3943.

WEST PINE, 4531—Lovely double or single room, excellent meals. RO. 0739.

COMFORTABLE, quiet home for elderly people; special diets. FO. 2611.

SUBURBAN ROOM and BOARD

BEAUTIFUL room, bath, breakfast; garage; private; gentleman. RE. 1275.

ROOM—For 1 or 2 gentlemen; board if desired. HI. 3482.

SHARE beautiful 4-room efficiency apartment. FL. 5506.

CHILDREN W'T'D TO BOARD

GOOD HOME; mother's care; large yard; near school. ST. 3888.

REAL HOME—Mother's care; near school. RI. 1906J. 4341 S. Broadway.

CONVALESCENT HOMES

PENSIONERS, invalids; good food; low rates. Ballwin, Mo. Bopp, WAl. 360.

ROOMS IN SUBURBS

MARSHALL, 3514 (8800 St. Charles rd.) —2 rooms, newly furnished, efficiency

ROOMS FOR RENT—CITY

NORTH

ASHLAND, 4139—Room adjoining private bath; shower; gentleman; private home; no children.

WHITTIER, 352 N.—All conveniences; good transportation; kitchen privileges; lady employed.

NORTHWEST

ASHLAND, 4828—3; complete front housekeeping, steam, sink, garage; $6.50.

COTE BRILLIANTE, 5332—2 furnished housekeeping; refrigerator, sink; also front sleeping.

WAGONER PL., 1900—2 newly decorated furnished rooms, 1st and 2d fl.; each apartment $5.50. FO. 7130.

SOUTH

CAROLINE, 3559—Housekeeping; children welcome; low rent. PR. 8429.

CASTLEMAN, 4132—2-room suite; refrigeration; adults.

COMPTON, 1821 S.—Large housekeeping, nicely furnished; refrigeration.

GRAND, 3807 S.—2-room suite; completely furnished; also front sleeping.

JEFFERSON, 3606—Nice, comfortable sleeping room; phone.

LAFAYETTE, 2102—Small housekeeping, $2; 2d floor; sink, $2.50.

NEBRASKA, 1904—1 room, sleeping porch all modern; beautifully furnished.

RUSSELL, 3947—2 rooms, Frigidaire, sink, innerspring, stoker heat; $6.

SIDNEY, 3536—Lovely sleeping room, $3; new furniture; also housekeeping, $5.

VICTOR, 3520—Nice front room; innerspring mattress; gentleman.

ATTRACTIVE front room, near bath; private home; gentleman. PR. 3907.

SOUTHWEST

FYLER, 6840—4-room cottage, will share with couple. HI. 5340.

ROBERT, 5225—1 or 2 private, near transportation, phone; garage.

HOUSEHOLD GOODS FOR SALE

Biederman's Exchange Store, 814 Franklin Ave.

Complete 3-Room Outfit $99

Including Radio and Floorcoverings
Long, Easy Terms With No Carrying Charges

Complete—Nothing Else to Buy!
Each Room — — $33

WASHERS $12.98

Gas Ranges $9.95 Up
Side Oven. Magic Chef, Florence, Etc.

Breakfast Sets—5-Pc. $6.95

STUDIO COUCHES $7.95

Metal Beds
Various Styles
99c

200 Miles FREE Delivery—Open Every Night Until 9
Small Down Payment. Easy Terms. No Carrying Charges!

BIEDERMAN'S EXCHANGE STORE
814 Franklin Ave.
Across From Main Store

ROOMS FOR RENT—WEST

BARTMER, 5835 — Large, comfortable south room; newly decorated; all new furniture; very attractive. CA. 2728.

BARTMER, 5329—Lovely room, in-a-dor bed; kitchenette; refrigeration; $5.50.

BARTMER, 5803—2 lovely housekeeping, 2d floor; refrigeration; adults only.

CABANNE, 5549A—2-room suite; private bath, Frigidaire, Magic Chef, phone, linens done; redecorated; $8; front sleeping; private bath.

CABANNE, 5135 — Warm, comfortable; housekeeping apartment; refrigeration; garage optional; couple.

CABANNE, 5549—Large room; twin beds; private; couple or 2 girls.

CABANNE, 5215—Sleeping, water; meals optional; housekeeping. Frigidaire, adults

CATES, 5156—Housekeeping or sleeping; newly papered; hot water; $3.

CLEMENS, 5859—Unfurnished, large 1st fl. room, kitchenette, bath, porches.

DELMAR, 4325—Connecting housekeeping rooms; everything furnished; all conveniences; reasonable; also sleeping room.

DELMAR, 4047—Housekeeping; new sink and cabinet; $3.50.

DELMAR, 4267 — 2d floor; Frigidaire, $4.50; front, $5; single, $3.

DELMAR, 4469—Housekeeping and sleeping rooms; modern; adults; $2 up.

ENRIGHT, 5927 — Attractive two-room suite; employed couple; also sleeping room

ENRIGHT, 5916—Comfortable, cool room, for 1 or 2; garage; reasonable.

ENRIGHT, 4637—2 nicely furnished housekeeping $5; laundry. FO. 8982.

ENRIGHT, 5153—Front, with southern exposure; all conveniences; men.

FOREST PARK, 4903—Third floor west; attractive front room.

FOREST PARK, 4412—2 rooms; kitchenette; complete linens; couples; see to appreciate; $8.

FOUNTAIN, 4906—2 rooms, light housekeeping; innerspring mattress, electric refrigeration.

JULIAN, 7075—2 rooms, sink, utilities furnished. DE. 1917.

LAUREL, 1301—Sleeping room, heat, hot water, phone, conveniences.

LAUREL, 1301—Housekeeping and sleeping rooms EV. 1830.

LINDELL, 4444—Lovely furnished, sleeping; $3.50 and $5; bus stop.

LINDELL, 4314—Front sleeping; large closet, innerspring mattress; $3.50.

LINDELL, 4643—Convenient, cool, airy southern room; 2d floor; very reasonable

McPHERSON, 4027—Attractively furnished, bedroom, dinette, kitchenette; refrigeration; adults; reasonable.

MAPLE, 55xx—2 bedrooms, gentlemen; references exchanged; breakfast optional. RO. 1704.

MARYLAND, 4342—Housekeeping; running water; refrigeration; also sleeping.

MINERVA, 5041—2 room suite; completely furnished, $5.50. FO. 5856.

PAGE, 5980A—Lovely front, large or small sleeping; $2.50, $3.50. PA. 7609.

PAGE, 5156—Nicely furnished; convenient; refrigeration; adults.

VERNON, 5247—2 connecting 2d floor housekeeping; refrigeration.

WASHINGTON, 5093 — Nicely furnished studio room; single lady; oil heat.

WASHINGTON, 6160—Large front room, newly decorated; business girl. DE. 0992.

WASHINGTON, 5024 — 2 1st floor front large modern ooms, $5-$6; single, $3.

WASHINGTON, 4535—2 rooms, fully equipped housekeeping (3d floor, bath).

WASHINGTON, 5047—Large housekeeping or sleeping; all conveniences.

WASHINGTON, 5053 — Attractive 2d floor front, sleeping, single or double.

WASHINGTON, 61xx—Room; private; gentleman; near cars, bus. PA. 2117.

WATERMAN, 61xx—Very large front; twin beds; 2 closets. CA. 1239.

WATERMAN, 5042—Men only; single room; running water.

WESTMINSTER, 4052—Efficiency; refrigeration; adults; also sleeping.

WEST PINE, 3847—2 rooms, 2d front; private bath; refrigeration; $7.50.

WEST PINE, 4218—Sleeping room with private bath; clean; $4 week.

ATTRACTIVE sleeping room, twin beds; 2 employed; breakfast optional; private home. PA. 1125.

BEAUTIFUL living and bedroom combined; twin beds; adults. RO. 2209.

ROOM—Lovely; strictly private home; twin beds. HI. 9125.

ROOMMATES WANTED AND APARTMENTS SHARED

GIRLS—Two, to share apartment; $20 each; references exchanged. Box G-53, Post-Dispatch.

GIRL—Share bedroom apartment; twin beds. 5047 Waterman. FO. 7730.

LADY share apartment; gentile. 5544 Pershing, Apt. 101, 2d floor, evenings.

CHILDREN W'T'D TO BOARD

REAL HOME—Mother's care; near school. RI. 1906J. 4341 S. Broadway.

HOTELS

PARKHURST HOTEL, 228 N. TAYLOR Redecorated; water in every room; private baths, summer rates; home cooking.

ALCAZAR HOTEL, 3127 Locust—Special summer rates, 75c day, $3 week; garage

KEEP COOL, $3 WEEKLY UP
LEGION HOTEL, 447 N. SARAH.

UNIVERSITY CITY HOTEL — 6603 Delmar; special rates, day, week. CA. 9334.

APARTMENTS

NORTH

VANDEVENTER, 2910—Nice apt., stove, refrigeration, fireproof bldg., $35.

SOUTH

CASTLEMAN, 4444 (at Shaw's Garden)—Modern; refrigeration; light, gas.

GRAVOIS, 4061—3-room efficiency, ultra modern, carpets, utilities furnished.

GRAVOIS, 4071—3-4 room efficiency; gas, electric, heat. Manager, PR. 3232.

WEST

ALAMO, 6620A—7-room apt.; refrigeration; oil heat furnished; garage, awnings, rathskeller; decorate to suit; $65.

BUCKINGHAM DR., 7557—Beautiful 5-room aparament; reasonable. DE. 0225.

CABANNE, 5550—Splendid 5 and back sunroom; garage; see to appreciate.

DELMAR, 7926—Unexpired lease, sublet opportunity; 6-room duplex. TE. 4-6011

HANLEY RD. 440 S.—Unusually attractive 7 rooms, 2 baths; available Sept. 25

KINGSBURY, 6659—6 rooms, downstairs sun parlor; garage. NE. 2277.

KINGSBURY, 6043—4 rooms, bath, handy stores, schools, churches, transportation

LACLEDE, 4488—5 rooms, modern; garage; janitor; $40. DE. 0845.

McPHERSON, 3938—See this modern, redecorated efficiency; $32.50; adults.

APTS. FOR RENT—WEST

MINERVA, 5355—4 rooms, Murphy bed; will decorate throughout.
WM. J. HOLDOWAY, 722 Chestnut.

PERSHING, 7250—Duplex, 2 baths, near schools; transportation. TE. 3-2252.

5875 PLYMOUTH AV.
4 rooms; reasonable rent. Mrs. Shaw, manager, Apt. A, PA. 6947.
WRISBERG R. E. CO., FR. 1970.

ROSEBURY, 6249—8 large rooms, 2 baths; garage. CA. 3801. CE. 7014.

WASHINGTON, 5054—4 and 5-room efficiency; modern; furnished, unfurnished.

20 MINUTES TO DOWNTOWN
5604 Waterman, 6 rooms, 2d fl., $55; 3d fl., $52.50; will decorate. HI. 4482.

WATERMAN, 5568—6 rooms; 3 bedrooms; first floor; garage. RO. 7961.

WEST PINE, 4320—3 rooms, gas, light, heat, refrigeration; reasonable.

APARTMENTS FOR RENT FURNISHED or UNFURNISHED

NORTHWEST

PALM, 4941—4-room modern efficiency; refrigeration; good transportation; heat.

SOUTH

4762 BONITA AV.
Ideal 3-room efficiency; rent reasonable. Manager, Apt. 4. FL. 2302.

LA GRAND APARTMENTS.
3545 Lafayette; 4 or 5 room efficiency; everything modern.

APARTMENTS—FURNISHED

TWO and THREE-ROOM
Lovely apartments with dinette and kitchen, furnished complete for housekeeping; daily maid, elevator and switchboard service; rent by day, week or month.
PARKEDGE HOTEL, 4907 WEST PINE.

NORTH

BADEN, 730—2 and 3 room efficiencies; refrigeration. GO. 5447.

CARTER, 4140W—2-3 room efficiencies; refrigeration; $4.50 to $8.50. FL. 9748.

SOUTH

GEYER, 3016—1 and 2 rooms, complete; refrigeration; reasonable.

SOUTHWEST

KINGSHIGHWAY, 3120A S. — 2 rooms, furnished; neat, clean; electric refrigeration, $30 per month. Open.

WEST

BUCKINGHAM COURT, 4934—Unusual 6 and sun room (3 bedrooms); $75.

CHAMBERLAIN, 5621—2 or 3 rooms; refrigeration, heat, hot water; adults.

COMMODORE APARTMENTS, 5316 Pershing, RO. 0200—Desirable furnished and unfurnished apartments; substantial reduction for leases; 1 sleeping room first floor, furnished.

BUCKINGHAM Ct., 4924—Efficiencies; private bath, $40.

KINGSWAY APARTMENTS — 902 North Kingshighway; efficiency apartment.

LINDELL, 4300—Most desirable corner suite; private bath; semi-kitchenette; full hotel service; $11 week.

McPHERSON, 6188—Efficiency apartments; furnished or unfurnished; reasonable.

MAPLE, 5516—2d floor west; 4 or 6 rooms; heat furnished.

MARYLAND, 4101A—3 rooms, nicely furnished; heat, light, gas, refrigeration, janitor; $32.50; buy furniture, rent $22.50.

NEWSTEAD, 30 S.—Modern efficiency; tille bath; reasonable rent. JE. 6285.

PAGE, 5434—New, modern, nicely furnished 3-room efficiency; reasonable.

PAGE, 4554—3 private furnished, newly decorated, Frigidaire, heat, garage, $30.

VERNON, 5205—4 rooms, bath, 3 closets, large porch; adults.

WASHINGTON, 4641—3 rooms, newly decorated. RO. 6562.

WASHINGTON, 4319—4-room apartment; private bath.

WELLS, 5315—4 rooms, bath; nicely furnished; first floor. FO. 2652.

WESTMINSTER, 4603—3 rooms, private bath, electric refrigerator; gas, electric.

FLATS

CENTRAL

CASS, 1805B—5 rooms, toilet, $10.
BRUNE, 722 Chestnut st.

NORTH

FARLIN, 4119A — 5 rooms, hardwood floors; hot-water heat; garage.

GRAND, 1724A N.—5 rooms, bath, $18.
BRUNE, 722 Chestnut.

GREER, 4405—Four rooms, bath, $16.
BRUNE, 722 Chestnut.

NORTH PARK, 1404—2 rooms, bath, gas, electric included; $12. CH. 6243.

UNIVERSITY, 2528—3 rooms, $10 and $8
BRUNE, 722 Chestnut.

NORTHWEST

BELT, 1612A—4 rooms, bath, no furnace; $18. FO. 8284.

COLEMAN, 1725—3 large, bath, new paper, laundry, yard, 2 basements, $16. PR. 1688.

ROOSEVELT, 5850—5 rooms, modern.
A. G. BLANKE R. E. CO., MA. 3046.

SOUTH

DUNNICA, 3728A—3 rooms; Venetian blinds; tile kitchen, bath; hardwood floors; garage; $36.50. GR. 6253.

DELOR, 3243A—5 rooms, hot-water heat, garage; newly decorated; reasonable.

DE TONTY, 3956A—6 rooms, modern; garage; key downstairs, $35. GR. 3796.

FLAD, 4171A—6 rooms, bath, convenient churches, schools, parks. GO. 3645.

HIGHLAND, 5974—5 rooms, sleeping porch, hardwood; reasonable. FO. 1283.

JUNIATA, 3832A—6 rooms, tile bath; garage; excellent condition; $35; adults.

MAGNOLIA, 3905—Vacant Sept. 24; 5 rooms; bath; garage. PR. 4602.

MISSOURI, 2202—Modern 6; hot-water heat, tile gath; garage; $38.50.

MONTANA, 3669A—5 rooms, bath, porch, hot-water heat; garage. RI. 3536.

MORRISON, 927B—2 rooms, toilet, $7.
BRUNE, 722 Chestnut st.

PENNSYLVANIA, 4127A—5; modern; hot-water heat; garage; A1 condition.

PORTIS, 3171—Modern 6 rooms (3 bedrooms); garage, reasonable rent.

RUSSELL, 3616 — Six attractive, large rooms; well arranged; convenient; adults

RUSSELL, 4142A—6 rooms, bath, modern, furnished or unfurnished.

SHAW, 4149—6, sunporch, hot-water heat and stoker; completely remodeled.

TEXAS, 3120A—4 rooms, bath, garage, furnace, very convenient. FL. 4433.

TEXAS, 1716A—3 rooms, bath, $15.
BRUNE, 722 Chestnut.

UTAH, 3400A—5 rooms, sunroom, garage, modern, near 3 schools, church.

BANCROFT, 6308—New, 4 rooms, garage; open afternoons. A. J. Meyer. PR. 5322.

DELOR, 5614A—4 rooms, kitchenette and bath; newly decorated. RI. 3916.

FLATS FOR RENT—Southwest

DEVONSHIRE, 6646—St. Louis Hills; 3 rooms; ultra modern; oil heat furnished; garage. FL. 8100.

DEVONSHIRE, 6637-41—Choice 5-room flats (St. Louis Hills). Phone PR. 5322.

DEVONSHIRE, 5236—5 rooms and sleeping porch; 1st floor. Call RE. 2264.

FINKMAN, 4950A—5 modern rooms, hot-water heat, garage, $32.50, RI. 7393.

HOLLY HILLS, 5410—5 rooms, heat furnished; garage; $47.50. GR. 8282.

LAWN, 3527 — "Chippewa-Kingshighway district"; 4 beautiful spacious rooms, ultra modern, tile kitchen and bath, insulated, garage; reasonable. HU. 2617.

LAWN, 3533A—Modern 4 rooms, bath; Craftex walls; adults; $32.50; garage.

MAGNOLIA, 4935—4½ large rooms, modern; will decorate; open; $32.50.

WEST

EASTON, 6405A—6 rooms, tile bath, hardwood floors, excellent condition.

ENRIGHT, 5203A—4 rooms, bath, furnace, newly decorated; near schools.

McPHERSON, 4392—5 modern rooms, Cathedral Parish; best condition; open.

SEMPLE, 1356A—6 rooms, steam heat, will decorate, reasonable. HU. 0154.

WATERMAN, 6006—5 rooms, refrigerator; hot water heat; garage; janitor.

HOUSES

NORTHWEST

SOUTH

ALMA, 4060—Bungalow, modern, 6 rooms, 2-car garage; rent reasonable.

ROSEMARY, 8509—6-room bungalow, furnished or unfurnished.

TAFT, 4356—5-room cottage, garage, hot-water heat; will decorate. WE. 1995R.

SOUTHWEST

FAIRVIEW, 4938—Modern brick bungalow, 5 rooms, stoker, garage, schols.

SCANLAN, 6556—7 rooms, modern; beautiful yard; near schools. HI. 3970.

WEST

CABANNE, 5621—8 rooms, new hardwood floors, A1 condition, stoker.

GRAHAM, 1225—Modern 4 rooms, venetian blinds; garage; $33. HI. 0293.

GRANDVIEW PL., 1016 — 7-room residence; near schools, transportation, stores. ST. 3324.

BEAUTIFUL home, 9 rooms, 2 baths; oil heat; A1 condition; $65. CA. 2941.

FURN'D HOUSES FOR RENT

WEST

HOUSES WANTED

RESIDENCE Wtd.—6 or 7 rooms, hot-water or steam heat, near Catholic school, north or northwest preferred; rent not over $50. RI. 6663W.

WANT 6-room residence, bungalow or lower flat; south side. LA. 4875.

FURNISHED HOUSES WTD.

HOME Wtd.—Furnished, in county, 3 bedrooms, 2 baths; garage; automatic heat. Box G-11, Post-Dispatch.

SUBURBAN RENTS

BRENTWOOD

ANNELEE, 2415—Six-room modern house; $30.

CLAYTON

ABERDEEN PL., 79—Modern 4-bedroom residence; ideal; convenient location.

SAN BONITA, 6607A—6 modern, clean rooms, garage, regular furnace, open, $45. GAr. 4673.

KIRKWOOD

ARGONNE, 240 W.—5 room duplex; heat furnished. KI. 412.

PEARL, 651 N.—Modern white house of 6 rooms; large yard, trees; choice neighborhood. Jackson, KI. 2056.

NORMANDY

5-ROOM bungalow, insulated; $47.50; references. MU. 7805.

RICHMOND HEIGHTS

HARTER, 7821—For lease; 6 rooms, 3 bedrooms, bath, lavatory, rathskeller; $75. Call TE. 3-2721.

HIAWATHA, 7421—9-room modern dwelling, 2 baths, gas heat, garage; $75.

HOOVER, 7532—Single 5 rooms, sun and breakfast room, garage. RO. 4088.

SNOWDEN, 7749—5-room bungalow; garage; $32. HI. 0293.

THOMAS, 7703—Modern 3-room house, tile kitchen, bath; $30. HI. 0293.

WISE, 7150—First floor, 5 rooms of bungalow, garage, furnace, yard, half block from 2 car lines.

UNIVERSITY CITY

DELMAR, 7916—6-room duplex; 1½ baths; 2-car garage. WYdown 0789.

COLGATE, 7316—7 rooms, ideal home for family of 4 or 5; $75.

WEBSTER GROVES

315 OAKWOOD
Surrounded by lovely grounds; 4 bedrooms, 2 baths, sleeping porch, sunroom, recreation room, oil burner, side-drive.
May be leased.
EDWARD L. BAKEWELL.
118 N. 7th st. CHestnut 5555
7720 Forsythe. CAbany 5555

BIG BEND, 650—3 rooms, bath, heat, electric, gas furnished; $37.50; adults.

ELMWOOD, 640—7 rooms, bath, 2-car garage; rent $57.50.

TUXEDO, 846—5-room bungalow; modern; conveniently located; garage. WEb. 907.

SUBURBAN PROP.—FURN.

NATURAL BRIDGE, 8701—3-room apartment; everything ready; refined employed couple preferred.

NORMANDY

EDISON, 6928—Furnished bungalow, 5 rooms, sunroom; adults. EV. 7727.

WEBSTER GROVES

FURNISHED RESIDENCE—With stoker and all modern conveniences. WEb. 3634M.

Rules and Regulations

The Post-Dispatch reserves the right to classify ads under appropriate headings.

The Post-Dispatch reserves the right to revise or reject advertisements or to retain answers to any box number advertisement. If this right is exercised, the amount paid for the advertisement will be refunded to the advertiser.

It is agreed that the liability of the Pulitzer Publishing Company in the event of failure to publish an advertisement for any reason, or in the event that errors occur in the publishing of an advertisement, shall be limited to the amount paid by the advertiser

Phone MAin 1111
Ask for an Adtaker

HOUSES, FLATS, ETC. FOR RENT, FOR COLORED

GLASGOW, 2604—3 rooms, bath, $8. 1218 Missouri, 3 rooms, bath, $12.50. SKAGGS, 106 N. 8th st. (*)

BUSINESS PROP. FOR RENT

SPACE for grocery and vegetable, in first-class meat market. Phone EDwardsville 393.

STORE—East St. Louis; 6 rooms upstairs established location. CAb. 9222.

SWITCH property for rent or lease, south of Meramec and west of Grand. Box G-267, Post-Dispatch.

WEST

OFFICE SPACE AND YARD 6221 OLIVE. CA. 6900.

OFFICE SPACE FOR RENT

CHOUTEAU BLDG., 607 (FREE PARKING); ALSO CHEMICAL BLDG., 920. Desk, mail and phone service.

PRIVATE OFFICE — 1027 Mart Bldg., bargain with 2 phones. CH. 6680.

10,000 SQ. FT. FLOOR and office space; concrete floor, sprinkler, switch track, delivery platform, suitable for warehouse location. 812 S. Theresa, call GR. 5708, The Lehon Co.

FINANCIAL

LOANS ON REAL ESTATE

MONEY TO LOAN ON FLATS, BUNGALOWS, SOUTH OR SOUTHWEST. INTEREST ONLY 4%, NO COMMISSION. PRIVATE PARTIES ONLY. LA. 6648.

I HAVE money to loan to private parties for refinancing and building loans at 4 per cent interest on homes, flats, apartments, filling stations, under lease to major oil companies and acreage property. Box B-332, Post-Dispatch.

FOR ANY LOAN, 1st or 2d, straight or monthly pay off, be sure to see me at 4161 Olive, Apt. 400. JEff. 9640. Will also buy delinquent deeds or bonds.

MONEY WANTED

$1200 WANTED at 6 pct. Box G-32, Post-Dispatch.

$500 PRIVATE party, 10 pct. unsecured note; good position. Box B-176, P.-D.

REAL ESTATE

REAL ESTATE—WTD. TO BUY

QUICK CASH ACTION FOR PROPERTY, ANY CONDITION Weiss, 4527 Gravois. HU. 2331

EASY MONTHLY PAYMENT LOANS To Build, Purchase or Refinance LOW COST—NO RENEWALS WASHINGTON FEDERAL S. & L. ASSN. 12 N. 8th. CHestnut 8342.

BUY PROPERTY AND MORTGAGE bonds, quick action, cash. MAin 4182.

FOR cash deals, quick, call GA. 3164. CHAUNCEY P. HEATH CO., 818 Chestnut

CASH for your property; no commission. JE. 9640, or write 4461 Olive, Apt. 400.

B'GALOWS, COTTAGES WTD.

COTTAGES Wtd.—North, northwest; pay cash. HAAKE. FO. 2284.

FLAT—4-family, 3-3 rooms, north; pay cash. Box K-276, Post-Dispatch.

SINGLE FLAT—3-3, modern, south. Box D-403, Post-Dispatch.

SUBURBAN SALES

ENJOY modern 1-story house; 2 bedrooms; with 2-car garage half acre; trees; all improvements; grade and high schools; take $4500. Box D-105, P.-D.

HOUSE—Hillcrest; 8 rooms, convenient to schools and transportation. PA. 3773.

CLAYTON

OXFORD DR.—8 rooms, 2 baths, modern appointments. Box K-181, Post-Dis.

KIRKWOOD

ALL or any part of 145 feet fronting Harrison av., Kirkwood; all improvements; trees; a steal at $12.50 per foot. Owner, A. M. Baker Jr., WY. 0328.

NORMANDY

ST. ANN'S PARISH 7225 St. Andrew's rd., bungalow, 5 large rooms, marble fireplace, tile kitchen and bath, air conditioned heat with stoker, 2-car brick garage; open.

WOODROW, 7012—New 5-room brick; FHA terms. GO. 4160.

PASADENA HILLS

REAL VALUE 6 ROOMS—$9500

Just being completed on lot 55x140; complete in every detail; can be purchased with less than $2000 cash; $68.50 per month includes interest, principal, taxes and insurance, will pay for this home. SEE 7423 OVERBROOK DRIVE.

Carl G. Stifel Realty Co. PASADENA AND ROLAND. MU. 7171.

Two-Tone Bath Fixtures IN Display Home in Pasadena Hills. Open Evenings Till 9.

WEBSTER GROVES

CALL WEBSTER GROVES TRUST CO. to buy or rent suburban property.

TREMBLEY-WILSON R. E. & LOAN CO. Phone RE. 0308 for Webster map and list

FOR Webster sales and rentals, see FIRST NATIONAL REALTY, RE. 3881.

FOR REAL VALUES in Webster sales or rentals call Theo. R. Appel, RE. 0160.

BUNGALOWS FOR SALE NORTHWEST

OPEN FOR INSPECTION PRICE REDUCED TO $4400 5854 Roosevelt pl.; 5 rooms; reconditioned. HAAKE, FO. 2284.

BESSIE, 4636—5 and sewing room; like new; 2-car garage; $1400 buys equity; bargain at $5500. GO. 0733.

SOUTH

TYROLEAN, 46xx—Cozy, dandy 3-room brick; perfect condition; garage; all improvements; terms like rent; cash-out bargain. BRINKMAN, 4910 Gravois. RI. 3010.

WEST

MANCHESTER, 4158—4-room brick cottage; nice yard; bargain. HI. 3765.

FLATS, APTS. FOR SALE SOUTH

DE TONTY, 3936A—4-5; garages; buy from owner; open. GR. 5639.

RESIDENCES FOR SALE SOUTH

CLEVELAND, 3641—6 rooms; make good rooming house; modern; bargain.

LOTS FOR SALE—VACANT WEST

LOT—76xx Lovella, Richmond Heights; 50x132; $850. ALTMAN, GR. 6668.

FARM LANDS

FARMS FOR RENT

IDEAL stock farm in heart of St. Louis Co., 100 acres, fenced; running spring, electric, large farms; good 5-room house, phone TE-5-2331.

FARMS WANTED

IF you have a farm that you do not know just what to do with and have some money to put in for dairy and beef operation we have several experienced men with good families to help them who would make good for you and for themselves on an operating share basis or a basis by which they could ultimately own a substantial interest in such a farm; particulars from CENTRAL VALLEY DEVELOPMENT CO. Arcade Bldg., St. Louis, Mo.

FARMS FOR SALE MISSOURI

120 ACRES—110 in cultivation, small new house, basement, outbuildings, must sell cheap. 3508 Prairie. EV. 9024.

FOR SALE—WANTED

BICYCLES FOR SALE

BICYCLES, BOYS', GIRLS, NEW, USED Easy terms. 5335 Ridge av. FO. 6207.

BUILDING MATERIAL WANTED

WANT 100,000 used hard brick; submit samples Jennings Sewer District, 6401 West Florissant, Mr. Funck. GO. 3606.

FOR SALE

2x4s, 4, 5, 6 ft., 1c lineal ft.; 1x4 flooring, ½c lineal ft.; used doors, 50c; complete new stock; used stock. 4300 Natural Bridge. JE. 2020.

AALCO for PRICE AND DELIVERY; LUMBER, BRICKS, DOORS, ETC. 3130-44 LACLEDE. NE. 3100. 1301 CHOUTEAU. GA. 6655.

USED LUMBER—Bricks, doors, windows. Koplar, 3954 Easton. FR. 7845.

CLOTHING WANTED

HIGH CASH PRICES FOR MEN'S SUITS, pants, shoes, ladies' clothing; also old gold. Call CAbany 5206, auto calls.

MACHINERY FOR SALE

15 h. p. GASFIRE LATTNER BOILER—Complete fittings, automatic control; can be seen in use. 2528 Texas, International Hat Company.

MISCELLANEOUS FOR SALE

BATHROOM Outfits with trim — — —$29.50 Closet outfits complete — — —$5.95 KOPMAN BROS., 2014 Franklin. GA. 8227. MAPLEWOOD STORE, 3229 Sutton.

CHAIRS—Tables, large quantities; rented. NATIONAL CHAIR, 412 N. 4th. CE. 0166.

FREE shavings for immediate disposal. American Car and Foundry Co., 2800 De Kalb.

LANTERNS—Brackets, candlesticks, fireplace sets, iron gates. Schafermeyer, 923 Franklin.

MUSIC BOX—Electric coin slot; electric, 6 case bottle cooler. 4331 Arco.

SCHOOL DESKS—And tablet arm chairs, all sizes; attractive prices. National Chair Co., 412 N. 4th. CE. 0166.

ANYTHING in used pipe and iron. 120 Tyler, Wolff Pipe & Iron Co., GR. 3660.

SHOTGUNS — Rifles, golf clubs, fishing tackle, tools. Pearlman, 1701 Market.

STRUCTURAL IRON—Pipe, boilers, tanks, from riverfront. Gillerman, CE. 0825.

WALLBOARD — 3-16, $2.25 100 sq. ft. 4300 Natural Bridge. JE. 2020.

ROOFING MATERIAL

SHINGLES—Asphalt; slight seconds; 167-lb. hexagonal, $2.69 sq.; 210-lb strip shingles, $3.47 sq. 4300 Natural Bridge.

STORE & OFFICE FIXTURES OFFICE FURNITURE AND EQUIPMENT FOR SALE

DESKS—New; bargains. Missouri, 2009 Delmar. Open Mon. to 9.

JUNIOR MULTIGRAPH—With regular and extra type; like new. PR. 4211.

NEW 4-drawer steel filing cabinet, $12.95 each. Phone GR. 3752.

Sell household appliances for cash through the Post-Dispatch For Sale Want Ad Columns. Call MAin 1111 for an ad taker.

Crossword Puzzle

ACROSS

1. Representative
9. Reach across
13. Trouble maker
14. Geometrical solid
15. Symbol for nickel
16. Foreign
17. Decays
18. Serpent
20. Old times: poetic
21. Hindu scriptures
22. Scraped linen
24. Ratify
25. Genus of the oat
27. Clothing
30. Bill
31. Barters for money
32. Exclamation
33. In addition
34. Small armadillos
35. Correlative of neither
36. Thus
37. Swindled
38. Instance
39. Founded on experience or observation
41. Light hat used in India
42. Genus of the olive tree
43. Silent
44. Worth
46. Young bear
47. Spring
50. Dismounted
51. Friction match
53. At home
54. Glut
55. Wandering
57. English river
58. Dinner courses

DOWN

1. Mountain in California
2. Protection
3. Island of New York state: abbr.
4. Greek letter
5. Principal ore of lead
6. Tipping
7. Drove a nail at an angle
8. Eagle
9. Shrill cries
10. Kind of dog
11. Architectural pier
12. Cape
19. Entreat
21. Covers
23. Printing necessity
24. Cold dish
25. Humble
26. Malice
27. Forerunner of the violin
28. Running knot
29. Number
31. Rich brown color
34. Thick soup
35. Backs of necks
37. Thins
38. Light bed
40. Courteous
41. Thickened underground stems
43. Ponders
44. Immense
45. Wings
46. Solid with six equal sides
48. Four gills
49. Insects
51. Hobby
52. Before
56. Metric land measure

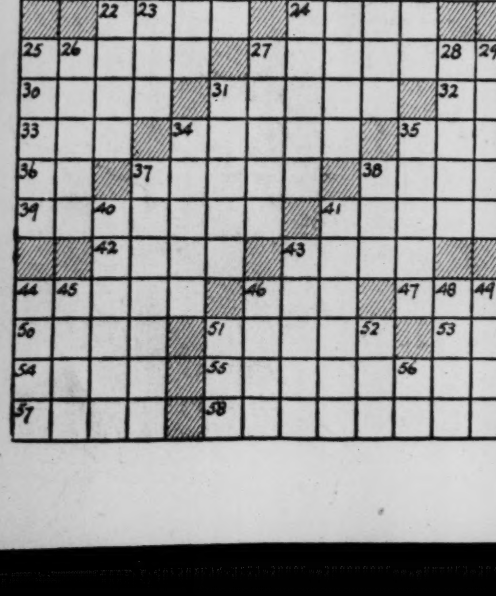

V	O	L	A	N	T	■	A	D	O	R	E	S
E	V	A	D	E	R	■	D	I	V	I	N	E
R	E	C	I	P	E	■	A	M	E	N	T	S
I	R	■	T	A	N	A	G	E	R	■	I	T
D	A	G	■	L	A	R	E	S	■	S	T	E
I	T	E	M	■	I	N	S	■	B	O	L	T
C	E	R	E	A	L	S	■	W	A	N	E	S
■	■	M	A	R	S	■	H	A	H	A	■	■
S	C	A	N	T	■	L	U	N	A	T	E	D
P	U	N	S	■	S	O	N	■	R	A	V	E
I	T	E	■	R	E	S	T	S	■	S	I	P
R	I	■	D	I	V	E	R	T	S	■	D	O
A	C	T	I	V	E	■	E	R	O	D	E	S
E	L	A	T	E	R	■	S	A	L	I	N	E
A	E	R	A	T	E	■	S	W	E	E	T	S

Solution of Saturday's Puzzle

USED AUTOMOBILES FOR SALE

1941 PRICES

LOOK! BUY A BARGAIN!

at 3654 S. GRAND		at 3424 S. Kingshighway	
'34 Packard Conv. Sed.	$172	'35 Ford DeL. Tudor	$122
'36 De Soto Sedan	222	'35 Olds 6 Sedan	192
'36 Olds 6 Coupe	252	'36 Ford DeL. Tudor	222
'36 Buick 41 Sedan	262	'36 Buick Sedan, trk	262
'36 Packard Sedan, rad.	272	'37 Zephyr Sedan	272
'37 Hudson Sedan	292	'39 Willys DeL. Sedan	322
'37 Buick Coupe, radio	342	'37 Buick Sedan, clean	362
'38 Buick Sed. Trunk	472	'38 Buick Sedan, rad.	472
'39 Buick 41 Sedan	662	'39 Zephyr Sedan, clean	642

→92 Clean Cars at 1941 Prices←

SO. SIDE BUICK

3654 SOUTH GRAND LA. 7603 — TWO LOCATIONS — 3424 S. KINGSHIGHWAY FL. 7600

STORE FIXTURES FOR SALE

3 NATIONAL cash registers, 1 large electric fan, 400 metal chairs, 1 exhaust fan, 1 Bruebox beer dispenser. 617 N. Skinker.

ALL kinds fixtures, any business, store, office. Melman Fixture, 818 N. 7th.

BAR, RESTAURANT, MEAT MARKET FIXTURES, NEW AND USED. BENSINGER, 1007 MARKET ST.

BAR FIXTURES—Front and back; booths, electric boxes. HI. 6750.

FIXTURES—ALL KINDS—BARGAINS. HOUSE OF RICKENSOHL, 827 N. 8th.

MEAT GRINDER—Steinef, ½ h. p., 12-ft. marble top counter. FR. 5026.

MUSIC BOX—Electric coin slot; electric, 6 case bottle cooler. 4331 Arco.

TAILOR SHOP— EQUIPMENT—Pressing machine, cutting table, sewing machine. Apply 1010 N. Sarah.

REAL bargains in new or used fixtures. Peerless, 1900 Locust.

TYPEWRITERS, APPLIANCES

RENT 3 months, $5; apply on purchase. WOODSTOCK, 7 N. 7th. GA. 0641.

STANDARD MAKE RENTALS—Reasonable. Fletcher, 806 Pine. MAin 0843.

TYPEWRITER AND TABLE—3 months' rent, $5. National, GA. 3344. 609 Pine.

A1 RENTS—3 months, $4; sell, $10 up. Withington, Inc., 203 N. 10th. GA. 1665.

TYPEWRITERS rented, 3 months, $3, $4, $5, $6. Ray Cycle Co., 2301 S. Grand, PR. 8497.

MUSICAL FOR SALE INSTRUMENTS FOR SALE

CLARINET—Used, Boehm, $25; new trumpets, $22.50 up. HUNLETH, 516 Locust.

ALL musical instruments; easy terms. STAFFELBACH & DUFFY, 918 Franklin.

PIANOS & ORGANS FOR SALE

BALDWIN—Baby grand, $125, cost $800; guaranteed. Kemper, 3844 S. Broadway.

SPINET PIANO—$1.50 week. Kieselhorst, 5816 Easton; open evenings.

STECK GRAND, $260 Reconditioned, guaranteed; a real bargain; Open evenings. Act at once. BALDWIN PIANO CO., 916 OLIVE.

RADIO

RCA—Zeniths, others, new 1940, up to 50 pct off. Dealer, 5209 S. Grand.

HOUSEHOLD GOODS

ANDIRONS—Screens, tools, electric logs. Sherman Park, 5040 Easton; open eves.

BEDROOM—Living room and dining room suites, odd pieces; new and used; auction prices at private sale. See Mr. Gault. Missouri, 2009 Delmar. Open Mon. to 9.

COAL RANGES—Cook stoves, combination ranges; oil heaters, bungalow ranges, cannon stoves. Sherman Park Furn., 5040 Easton; open evenings.

COMPLETE 3 rooms of furniture; good condition. HI. 0319.

DINING-ROOM SET—8-piece, bed, dresser. 5354 Murdock, 2d west.

3-ROOM OUTFIT, $198 Brand-new furniture, complete with floor-coverings, tables and lamps. FREE—brand-new circulator heater, oil or coal, Florence Duo-Therm, etc., with every outfit, $10 cash delivers. SPECIALTY, 1017 FRANKLIN. Open Nites

NEW FURNITURE BARGAINS Rug, 9x12, felt base, $3.49; Eureka vacuum, rebuilt, $8.95; breakfast set, 5-piece enamel, $12.95; gas range, white enamel, $39.50; living-room suite, 2-piece, $69.50. ALTHAGE PIANO & FURN. CO., 1007 Olive; terms; open evenings.

FURNITURE Wtd.—All kinds; cash. MOUND CITY CH. 5394

FURNITURE—"Nuff sed." Langan-Taylor, 4914 Delmar; open evenings.

FURNITURE—6 rooms, must sell; bargain; all or separate. FR. 8899.

FURNITURE—3 rooms, cost $1900, used 1 year, sell $750; private. RI. 1490W.

FURNITURE and Maytag washer. 3013 North Market.

GOOD PRICES PAID—GArfield 7180 Sunday and evenings. CA. 5294. CA. 5644.

GAS RANGE—New table-top, $24.50. KORNBLUM, 4516 Easton. Open Nites.

LIVING SETS, $9.75; Axminster, velvet rugs $9.75. Brasch, 2618 Franklin.

OIL CIRCULATORS—New Duo-Therm, Florence; all makes; $59.50 value, $29.75. KORNBLUM, 4516 Easton. Open Nites.

RUGS—Bargains, all cleaned and sized. Open Wed., Fri. until 9. Aalco Rug & Uph. Cleaner, 3432 Lindell.

VACUUMS—Premier, new, 40 per cent off; terms. Dealer, 5209 S. Grand.

VACUUM—Aldmost new, hearlight and beater; sacrifice. Cordes, MU. 2528.

WASHERS—Maytag, Easy, ABC, Thor; floor samples and recondtioned; $12.50 up. Gaertner Electric, 3521 N. Grand.

WASHERS — New, A. B. C., Maytag, G. E.; 40% off. Dealer, 5207 S. Grand.

AUTOMATIC REFRIG'RATORS

FRIGIDAIRE, G. E., Westinghouse, Kelvinator, Stewart-Warner, Philco; floor samples and reconditioned; $35 up. Gaertner Elect. Co., 3521 N. Grand.

ELECTRIC REFRIGERATORS—All makes. Missouri, 2009 Delmar. Open Mon. to 9.

FRIGIDAIRE—G. E., Kelvinator; others. $29.50 up. Milton Co., 3504 N. Grand.

1940—$114.75, 6 cu. ft.; 5-year guaranty; $79.50. Dealer, 5209 S. Grand.

HOUSEHOLD GOODS W'T'D.

CALL—CH. 7500

Cash paid for furniture, rugs, bric-a-brac, etc.; cash bids are given for complete store stocks.

HOUSEHOLD GOODS W'T'D.

CASH furniture, rugs, linens, dishes, bedding, utensils. Molloff, GO. 7470.

FURNITURE—Rugs, linens, bought or taken in exchange for moving. Hazzard Moving Co., FR. 7420.

FURNITURE WTD.—RUGS, LINENS, DISHES, BOOKS, TOOLS. HORAN, EV. 9414.

HIGH PRICES—Furniture, linens, bedding, utensils, chinaware. Molloff. GO. 7470.

TRUCKS

FORECLOSURE SALE! "Ready-for-service" trucks at practically your own price. Just pay balance due. Chev. '36 1½-ton hydraulic dump —$295 Chev. '37 1½-ton hydraulic dump —$325 Ford '36 1½-ton hydraulic dump —$325 Ford '36 panel; new motor — — —$195 As low as $50 down; trade, terms. AETNA MOTOR DEPT., 1029 N. GRAND.

BEAUTIFUL insulated 450-cu. ft. body, rear and side doors on '39 GMC, 1½-ton chassis; only 6000 miles; a real bargain. HERTZ, 1428 Delmar.

CHEVROLET—1935 ¾ panel truck; suit all purposes; $195, $45 down, your own terms. City Motor, 4761 Easton.

CHEVROLET—'37, 2-yd. hyd. body; $395. BARRETT WEBER, 3349 S. Kingshighway

USED AUTOMOBILES

WANTED

Attention Dealers and Owners Need 100 cars at once; any make or model; pay cash; in or outside of city. CITY MOTOR SALES, 4761 EASTON.

WANTED—All makes good used cars, high cash prices, mortgages paid off. McMahon, 3507 Gravois. GR. 2666.

WE pay high prices for late cars; bring title. Schultz, 718-30 N. Kingshighway.

CARS Wtd.—Used, high cash prices. Kottemann, 4718 Delmar. RO. 4709.

CARS Wtd.—Any condition, for wrecking and salvage. FOrest 5976.

AUTOS & TRUCKS FOR RENT

TRUCKS—For rent, without drivers, stake or panel bodies; low rates. GA. 3131.

COACHES FOR SALE

BUICK—'39 coach, radio, heater; new tires, $495. 2213 S. Grand.

CHEVROLETS—3 1939 Master de luxe coaches; push-button radios, seat covers; see these outstanding buys today; very cheap; small down payment. CITY MOTOR, 4761 Easton.

CHEVROLETS, Plymouths, Fords; the best used cars in town, from '30 to '40 models; $10 down, $2 to $8 week. 3157 Gravois. PR. 7108.

CHEVROLET—'39 de luxe, 11,000 miles; like new; $515, $10 down, $7.50 week if qualified. PR. 5415.

CHEVROLET—'37 de luxe, one owner; original black, perfect; $10 down, $5.50 if qualified. GR. 5114.

CHEV.—'37 Master coach, trunk; $295. BARRETT WEBER, 3349 S. Kingshighway

DODGE—1937 de luxe coach; trunk; beautiful black; $325, $50 down, 2 years balance. City Motor, 4761 Easton.

DODGE—1935 ¾ panel truck, suit all purposes; $195, $45 down, your own terms. City Motor, 4761 Easton.

DODGE—'40; a real beauty; $10 down, 2 years to pay; real buy. 3157 Gravois. PR. 7108.

FORD — '37 60 tudor; reconditioned throughout; new '40 paint job; special at only $75 down; trade; 75 others. DOLAN PACKARD-NASH, HI. 9197, Big Bend at Manchester, ST.3510

FORD—1936 de luxe coach; trunk, radio, heater, white wall tires; $250, $50 down, 2 years balance. City Motor, 4761 Easton.

FORD—Late 1936; perfect condition; will sacrifice, $165. 2811 N. Kingshighway, first west.

FORD—1940 de luxe tudor, 100 per cent accessory equipped; big reduction. BARRETT WEBER, 3122 S. Kingshighway

FORD—1940 de luxe, 650 miles; must sell today; terms. 2701 Hampton.

FORD—'39 de luxe tudor, perfect, $475. BARRETT WEBER, 3349 S. Kingshighway

FORD—'38; black; perfect; $5 down, $4 week. 3157 Gravois. PR. 7108.

FORD—'36 sedan delivery; $235; terms. BARRETT WEBER, 3349 S. Kingshighway

FORD—'37, chassis, cab, 1½ ton, $150. BARRETT WEBER, 3349 S. Kingshighway

NASH LAFAYETTE—1938 6 coach; here's a wonderful buy; $425, $75 down, 2 years balance. City Motor, 4761 Easton.

OLDS 6—1939-40 coaches; these cars are practically new; very cheap; small down payment; long terms. City Motor, 4761 Easton.

PACKARD—'37 120 tudor; radio, heater; very clean; one owner car; sacrifice; $100 down; easy terms; many others. DOLAN PACKARD-NASH, HI. 9197, Big Bend at Manchester, ST.3510

PACKARD—1937 120 coach; trunk; practically new; $350, $50 down, 2 years balance. City Motor, 4761 Easton.

PLYMOUTH—1939 de luxe coach; trunk; $495, $75 down, 2 years balance. City Motor, 4761 Easton.

PLYMOUTH—'35 coach; trunk; $150. BARRETT WEBER, 3349 S. Kingshighway

TERRAPLANE—1937 6 coach; nice family car; $295, $50 down, 2 years balance. City Motor, 4761 Easton.

COUPES FOR SALE

BUICK—1939 special coupe, beautiful black; push-button radio; $550; $75 down, 2 years balance. CITY MOTOR, 4761 Easton.

DODGE—1935 de luxe coupe; real transportation; $165; $40 down, your own terms. CITY MOTOR, 4761 Easton.

DODGE—'34, one owner; 34,000 miles. See to appreciate; $185, $10 down, $3.50 week if qualified. PR. 5415.

Clean-Up SALES OF USED CARS

To Make Room for the 1941 Model New Cars

St. Louis Dealers are making special inducements to move their stocks. See the offers in the Post-Dispatch Used Car Want Ad Columns.

SMALL LOAN COMPANIES

Reduced Rate LOANS

MONTHLY RATES NOW

2½% on loan balances of $100 or less. — ANY AMOUNT $10 to $300 — 2% on that part of the unpaid balance above $100.

These rates are less on ALL loans than the maximum rates provided by law

BORROW		REPAY AN AVERAGE OF	
	$ 50		$ 2.65
	100		5.30
	200		10.46 MONTHLY*
	300		15.55

*Includes average monthly interest on our 25-PAY PLAN

9—OFFICES—9

DOWNTOWN—1024 Ambassador Bldg., 7th & Locust Sts. GArfield 3861
NORTHSIDE—2809 N. Grand Blvd., near St. Louis Ave. JEfferson 2627
SOUTHSIDE—305 Dickmann Bldg., 3115 S. Grand, near Arsenal LAclede 2606
SOUTHWEST—5051A Gravois Ave. in Gravois Shopping Dist. RIverside 6144
MAPLEWOOD—7171 Manchester Ave., 201 Yale Bldg. STerling 2200
U. CITY—6609 Delmar Blvd., 2nd Fl. Delmar Bank Bldg. DElmar 2500
WELLSTON—6200A Easton Ave., Rm. 2 St. Bk. Wellston Bldg. MUlberry 4770
*EAST ST. LOUIS—200 Murphy Bldg., 234 Collinsville Ave. EAst 848
*GRANITE CITY—1314 Niedringhaus Avenue TRi-City 2164

*Illinois Offices Do Not Make Loans in Excess of 20 Months

Commonwealth Loan Co.

LOANS AT REDUCED RATES

MONTHLY CHARGE NOW:

2½% ON FIRST $100 OF BALANCE — 2% ON BALANCES ABOVE $100 TO $300

THIS IS LESS THAN THE LAWFUL MAXIMUM ON ALL LOANS

Charges on loans now 2½% per month on the first $100 of a balance and 2% per month on that part of a balance in excess of $100. This is less than the lawful maximum on all loans. No endorsers required. No wage assignments. No credit inquiries of friends or relatives. Loans made on your own signature or on furniture or auto. Apply to office most convenient.

Cash Loan You Get	Amount You Pay Back Each Month Including All Charges: 6 months loan	12 months loan	20 months loan	25 months loan
$ 25	$ 4.54	$ 2.44		
50	9.08	4.87		
100	18.15	9.75	$ 6.41	$ 5.43
150	27.16	14.56	9.56	8.07
200	36.13	19.33	12.65	10.67
300	54.02	28.82	18.80	15.82

HOUSEHOLD FINANCE CORPORATION

Downtown: Arcade Building, Third Floor, 812 Olive Street...Telephone: GArfield 2650
Downtown: 705 Olive Street (opposite Famous-Barr).......Telephone: CEntral 7321
Washington-Grand: 404 Missouri Theatre Bldg., 634 N. Grand, Phone: JEfferson 5300
South Side: 3548 South Grand, at Gravois, Third Floor......Telephone: GRand 3021
**East St. Louis:* 338 Missouri Ave., Second Floor, Over Walgreen's, Phone: East 6738

**East St. Louis office makes loans for periods up to 20 months only at the rate of 2½% on the first $150 of balance and 2% on the balance in excess of $150.*

LOANS $5 to $300

To Single or Married People

MONEY IN 1 DAY—1 TO 25 MONTHS TO REPAY

MONTHLY CHARGES ON UNPAID BALANCES Loans Made of $100, or Less, 3%; Above to $300, 2½%

343 Paul Brown Bldg.—818 Olive—GArfield 5383
*322 MISSOURI THEATRE BLDG., 634 N. Grand FRanklin 2323
*1105 AMBASSADOR BLDG., 411 N. 7th GArfield 1070
206 MELBA THEATRE BLDG., 3608 S. Grand PRospect 3334
7166 MANCHESTER AVE. HIland 8500
* AIR-CONDITIONED

Public Loan CORPORATION

A National Service Institution — Under State Supervision

LOANS ON AUTOMOBILES

Emergency CASH LOANS

$10, $15, $25, $50, $75, $100 or More for SCHOOL NEEDS, Coal and Fall Expenses

5 Minutes' Confidential Service on Your Car Only

- No Co-makers
- No Furniture Mortgages
- 2nd and 3rd Mortgages
- Car Need Not Be Clear

You Do Not Have to Refinance Your Present Mortgage Small Weekly, Semi-Monthly or Monthly Payments

LOCAL FINANCE CO. 3901 Washington JE. 2464; Grand & Page FR. 1532; Grand & W. Florissant GA. 4282

Open Every Evening Till 8 P. M.

AUTO LOANS

"THE *Simplified* PLAN"

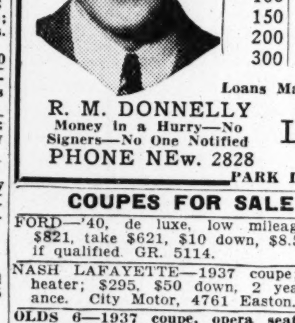

Cash Loan You Get	Amount you pay back each month Including All Charges: 2 mos.	6 mos.	12 mos.	16 mos.	20 mos.	25 mos.
$ 50	$26.13	$ 9.23	$ 5.02	$—	$—	$—
100	52.26	18.42	10.05	7.96	6.72	5.75
150	$77.82	27.23	14.62	11.49	9.62	8.14
200	103.77	36.30	19.50	15.32	12.83	10.85
300	155.65	54.45	29.25	22.98	19.24	16.28

Loans Made of $100 or Less, 3%; Over to $300, 2½% Monthly Charge on Unpaid Balances

R. M. DONNELLY Money in a Hurry—No Signers—No One Notified PHONE NEw. 2828

LOAN CORPORATION 3930 LINDELL BLVD. PARK IN REAR OF BUILDING

COUPES FOR SALE

FORD—'40, de luxe, low mileage; cost $821, take $621, $10 down, $8.50 week if qualified. GR. 5114.

NASH LAFAYETTE—1937 coupe; radio, heater; $295, $50 down, 2 years balance. City Motor, 4761 Easton.

OLDS 6—1937 coupe, opera seat, white wall tires, $395, $75 down, 2 years balance. City Motor, 4761 Easton.

OLDSMOBILE—'36; good condition; good tires. Owner, 2601 Gurney ct.

PLYMOUTH—'38 de luxe, radio, $375. BARRETT WEBER, 3349 S. Kingshighway

PONTIAC 6—1940 de luxe coupe; radio, heater, white wall tires; practically new; $675; $100 down, 2 years balance. CITY MOTOR, 4761 Easton.

STUDEBAKER — '36 Dictator sedan; radio, heater; A1 mechanically; only $85 down; easy terms; many others. DOLAN PACKARD-NASH HI. 9197. Big Bend at Manchseter. ST.3510

SEDANS FOR SALE

40 PACKARDS $200 TO $500 OFF

Sedans, Coupes; new floor samples; officials' cars and demonstrators, all with new car guarantee; trade; terms.

Merry Packard, 5800 Delmar

BUICK—2 1939 de luxe sedans, practically new; very cheap; small down payment. City Motor, 4761 Easton.

CHEV.—'35, master sedan; $195; terms. BARRETT WEBER, 3349 S. Kingshighway

BUICK—1938 special sedan; radio, heater, trunk. See this one today; $495, $75 down, 2 years balance. City Motor, 4761 Easton.

CHRYSLER—1938 Royal 6 sedan, beautiful black, $465, $75 down, 2 years balance City Motor, 4761 Easton.

CHRYSLER—'35 sedan, very clean; $225. BARRETT WEBER, 3349 S. Kingshighway

DODGE—1937 de luxe sedan. See this wonderful buy today, $395, $75 down, 2 years balance. City Motor, 4761 Easton.

FORD—1935 de luxe sedan; also a coach; see these cars before buying; very cheap; small down payment. CITY MOTOR, 4761 Easton.

SEDANS FOR SALE

FORD—'36 de luxe, rebuilt motor, $195; trade, terms. 2701 Hampton.

LINCOLN-ZEPHYR—1937 de luxe sedan, white wall tires, $350, $50 down, 2 years balance. City Motor, 4761 Easton.

NASH 6—1939 Lafayette Ambassador de luxe sedan, $495, $75 down, 2 years balance. City Motor, 4761 Easton.

OLDS—1938 de luxe sedan, beautiful black; radio, heater and electric hand shift; $475, $75 down, 2 years balance, City Motor, 4761 Easton.

OLDS—1935 de luxe sedan, trunk, radio, heater; $195, $45 down, your own terms. City Motor, 4761 Easton.

PACKARD—1937 6 de luxe sedan; nice family car; $395, $75 down, 2 years balance. City Motor, 4761 Easton.

PLYMOUTH—'36 touring sedan; new dove gray paint; all good tires; only $265. DOLAN PACKARD-NASH HI. 9197. Big Bend at Manchseter. ST.3510

PLYMOUTH—1935 de luxe sedan; real transportation; $160; $35 down, your own terms. City Motor, 4761 Easton.

PONTIAC 6—1937 de luxe sedan, beautiful in color, $375, $75 down, 2 years balance. City Motor, 4761 Easton.

PONTIAC—1939 de luxe sedan; $500; private party. Phone AX. 9996.

STUDEBAKER 6—1937 sedan; radio, heater, trunk; $375, $75 down, 2 years balance City Motor, 4761 Easton.

STATION WAGONS

FORD—'39 station wagon; $575; terms. BARRETT WEGER, 3349 S. Kingshighway

HOUSE AND COM. TRAILERS

BETTER TRAILERS—BARGAIN PRICES Several exceptionally good buys in floor models from 18 to 23 feet; also 2 good clean used trailers. NATIONAL SCHULT PIONEER COACH, INC., 5885 Delmar.

LOANS ON AUTOMOBILES

SEE Southwest Bank first for $100 and up; bank credit and low rate to earners; year to pay; prompt polite service. PR. 5200.

Sell household appiiances for cash through the Post-Dispatch For Sale Want Ad Columns. Call MAin 1111 for an ad taker.

GRAIN FUTURES

Domestic—Foreign

MERCHANTS' EXCHANGE, Sept. 3.

	High.	Low.	Close.	Previous Close.
WHEAT.				
Chi. Sept.	74⅛	73	74-⅛	73⅛ ¼
K.C. Sept.	70⅜	69	70¼	69⅞ 69
Minn.Sept.	73⅝	71⅞	73⅝ ½	71⅞
Winn.Oct.	....	....	73⅝a	73⅝a
Winn.Dec.	....	....	74⅝a	74⅝a
Minn.Dec.	75⅜	74⅜	75⅜	74⅜ ½
Chi. Dec.	76⅝	75⅜	76½ ⅝	75⅝ ¾
K.C. Dec.	71½	70¼	71⅜	70½ ⅝
Chi. May	78	76⅞	77⅞ 78	76⅞ 77
K.C. May	72¼	70⅞	71¾	71⅛
Minn.May	76¾	75⅞	76⅝	76⅛
CORN.				
Chi. Sept.	62⅜	61½	62¼ ⅜	61½ ⅝
K.C. Sept.	....	....	63b	62¼b
Chi. Dec.	58½	57¾	58-⅛	57¾
K.C. Dec.	....	....	57⅛	56½ ⅝
Chi. May	59⅝	59⅛	59¼ ⅜	59¼ ⅜
K.C. May	....	....	57⅜b	57⅜ ½b
OATS.				
Chi. Sept.	30	29⅛	29¾b	29
Minn.Sept.	26¾	26¼	26¾	25⅝
Winn.Oct.	28¾	28⅝	28⅝	28⅝
Chi. Dec.	30⅛	29½	30⅛b	29¼b
Chi. May	31⅜	30¾	31b	30¾b
RYE.				
Chi. Sept.	39⅞	38½	39⅞ ¾	38½
Chi. Dec.	42¾	41½	42¾a	41½
Chi. May	45¾	44½	45¾	44¾a
SOY BEANS.				
Chi. Oct.	....	....	72¼b	71¾b
Chi. Dec.	....	....	72¾b	72¼b
Chi. May	....	....	74½b	74b

Opening prices at Chicago were: Wheat—Sept., 73¼@½c; Dec., 76@76⅛c; May, 77⅜@½c. Corn—Sept., 61½c; Dec., 57⅞c; May, 59⅜@½c. Oats—Sept., 29⅛c; Dec., 29½c; May, 30¾c. Rye—Sept., 38½c; Dec., 41½c; May, 44½c.

MILL FEED FUTURES MARKET

MERCHANTS' EXCHANGE, Sept. 3.—Millfeed futures closing price change for local delivery gray shorts was 15c lower to 10c higher. For Chicago delivery, standard bran 5c lower to 35c up; standard middlings, 10@90c higher. Sales totaled 2200 tons.

	Close.	Prev. Close.
GRAY SHORTS.		
September	21.00b-21.55a	21.15b-21.65a
October	20.75b-21.25a	20.90b-21.40a
November	20.75b-21.25a	20.75b-21.25a
December	20.50b-21.00a	20.40b-20.90a
January	20.25b-21.25a	20.25b-20.75a
February	20.25b-21.25a	....
***STANDARD BRAN.**		
September	19.50b-20.00a	19.80
October	†19.80	19.40
November	19.70b-20.15a	19.60
December	19.90b-20.40a	19.75b-2020a
January	20.10b-20.60a	20.00b-20.40a
February	20.25b-20.75a	....
***STANDARD MIDDLINGS**		
September	†20.75 -21.00	19.80b20.35a
October	†20.30	20.00
November	†20.25	19.85b-20.30a
December	20.00b-20.60a	19.85b-20.30a
January	20.00b-20.70a	20.00b-20.50a
February	20.20b-20.85a	....

*Chicago deliveries. †Sales.

HOGS STEADY TO LOWER AT NATIONAL STOCK YARDS

EAST ST. LOUIS, Ill., Sept. 3. (U. S. D. A.)—Hogs, total receipts 15,700, salable 15,000; market uneven, 180 lbs up steady to 10c lower, lighter weights mostly 10@25c lower, a few early deals steady, sows about steady; bulk good and choice 190-250 lbs $7.35@7.40; top $7.40; 260-280 lbs, $7@7.25; 290-300 lbs, $6.75@7; 380 lbs $6.50; 170-180 lbs, $7@7.25; 140-160 lbs, mostly $6.25@6.85, a few early to $7; 130 lbs down $5.25@6.10; good sows $5.30@6.50 mostly.

Cattle, total receipts 9600, salable 9000; calves, total 3700, salable 3000; moderately active demand for good and choice steers and butcher yearlings and market mostly steady on these; common and medium grades slow and weak to slightly lower, with majority unsold; cowstuff weak to 15c lower; bulls steady; vealers 25c lower; stocker and feeder classes steady; a few choice yearling steers $12.50; practical top $12 on choice 1287 lb averages; other good and choice steers largely $10.50@11.75; medium grades $7.50@9.50; several loads on feeder account $8.50@9.25; good to choice heifers and mixed yearlings $9.50@11; common and medium grades $6.50@9; beef cows largely $5.25@6.25; canners and cutters $3.75@5; top sausage bulls $6.75; top vealers $11; one load of Texas stock calves $10; nominal range slaughter steers $6.50@12.50, slaughter heifers $6@11.50, stocker and feeder steers $6@10.

Sheep, total receipts 6200, salable 4000; spring lambs sold steady to strong, spots 25c higher; sheep steady to strong; bulk good to choice spring lambs $8.50@8.75 to packers; around five decks or more to shippers and small killers $9; medium to good $7.50@8.25; throwouts $5@6; deck of wethers $4.50; most ewes $3 down, a few $3.50 to a city butcher.

FRUITS

ST. LOUIS PRODUCE MARKET, Sept. 3.—Reported by the "St. Louis Daily Market Reporter":

APPLES—Ill. and Mo. jonathans, 85c@$1.75; r. delicious, $1.75; g. gold, 65c; w. banana, $1.25; Ark. jonathans, $1.25@1.60; g. golden, $1.10@1.50; W. Va. n. w. greenings, $1@1.45; lowells, 75c; w. bananas, $1.25; m. blush, $1; rambos, $1; Ky. Paducas, $1.50@1.60; home-grown jonathans, etc., 20@85c.

CANTALOUPES—Ill., bu, 12-16s, 50@60c; honey rocks, 12s-20s, 75c@$1; St. Louis Co. and Lake sections, 12s-20s, 10@35c; honey rocks, 12s-20s, 50c; Chesterfield, 12s-20s, 20@40c. Colo. Rocky Fords, jumbo 36s, $2.25@2.65; Utah jumbos, 36s, $2.25@2.50.

HONEYDEW—Cal., crts., 6s-12s, $2; Colo. 9s-12s, $1@1.15.

PERSIAN MELONS—Cali., pony crts., 6s-7s, $1.85@2.

WATERMELONS — Mo.-Ark. queens, each, 5@15c; stone mts., each, 10c; b. diamond, 10@15c.

AVOCADOS—Fla., bulk, doz., $1.50.

BANANAS—Per lb., 4¼@4½c.

GRAPES—Home-grown pks., 20@25c; Calif. lugs, tokays, $1.50@1.60; T. seedless, $1.25@1.30.

FIGS—Cal. white and black, crts., 50@75c.

LIMES—Fla., Persians, ¼ box, 75c@$1.25; Mex. boxes, 55 lbs., $4.25.

PEACHES—Colo., bu., $2@2.10; Idaho, $2.65@3; Utah, $1.90@2; Mo. $1@2.10; Mich., $1@1.75.

PEARS—Home-grown bu. garber, etc., 15@25c; Mich., bu. bart., $1.75@1.85; sickles, $1.50.

PLUMS—Home-grown, pks., red, 25@30c; yellow, 25c; damsons, 50c; Mich. damsons, bu., $2.

PRUNES—Ore. Italian ½ bu, $1.25@1.30; Idaho, $1.10@1.25; Mo., $1@1.05.

JAPANESE PERSIMMONS—Tex. ½ bu, $1.50@1.75.

EGGS AND POULTRY MARKET

Price of live poultry and eggs are the gross selling price, in wholesale quantities, by receivers and dealers, as indicated by members of the trade, bids, offers and actual transactions of the forenoon and preceding afternoon.

EGGS.

Missouri standards, 20@21c; current receipts, 16½c; unclassified, 12@14c.

Eggs grading No. 1 were available at 17@18c.

POULTRY.

FOWLS—5 lbs. and over, 14c; 3½-5 lbs, 12c; leghorns, 9c.

ARKANSAS CHICKENS—Special fed 3 lbs. and over, 18c.

SPRING CHICKENS—3 lbs. and over, white rocks, 16c; plymouth rocks, 15c; colored, 15c; blacks, 12c; No. 2, 9c.

FRYERS — Over 2 lbs., white rocks 16c; plymouth rocks, 15c; colored, 15c; leghorns 14c; black 12c; barebacks, 12c; No. 2, 9c.

BROILERS — 2 lbs and under, rocks 17c; colored, 16c; leghorns, 1¾ lbs., and unders, 16c; black, 12c; barebacks, 12c.

ROOSTERS—Old 8½c.

DUCKS—Old 5c; young, white, over 4 lbs. 9c; small, young, 7c.

GEESE—Old 5c.

TURKEYS—Hens 13c; toms 11c; No. 2 7c.

SQUABS—Dressed 25@30c.

GUINEAS—Per dozen, young 2 lbs. and over, $5.50; 1½-2 lbs., $3.75; small, $3; old, $2.50.

PIGEONS—75c per dozen.

TEXTILE MARKET

NEW YORK, Sept. 3 (AP).—Demand for gray goods continued today, although volume of sales was under that of last Friday, and prices for most constructions held firm. Awards on Government contracts and further bids on material for army needs attracted most attention on the woolen goods section. Rayon and silk fabrics divisions remained quiet.

WHEAT IN SHARP UPTURN AS NEW WEEK BEGIN[S]

CHICAGO, Sept. 3 (AP).—Wheat futures prices rallied sharply in the cl[osing] minutes of trading today to around best levels in a month after earlier backs had forced quotations to below [Sat]urday's final figures. The late adv[ance] was aided by the strong undertone [at] Minneapolis where mill buying was rep[ort]ed and by a fair demand for Septem[ber] contracts. Corn also was firm.

The bread cereal started with a [firm] undertone and advanced as much [as a] cent a bushel to the highest levels [in] about a month before realizing forced the market into reverse. De[cem]ber reached 76⅝, highest since Au[g]... before losing most of the early gain.

Corn was firm in a fractionally hi[gher] range. The Bureau of Agricultural [Eco]nomics said that despite the recent i[m]provement in prospects it appeared pr[ob]able that corn supplies would be 10 to ... per cent smaller than 1930-40 supplies [in] most corn belt states.

A feature of the market was the ... in oats prices which extended gains to full cent at times. September contr[acts] were in demand but offerings were lig[ht].

Wheat closed at the day's top, ¾ ... higher than Saturday, Sept. 74@74... Dec. 76½@⅝c; corn was ¼c lower ⅞c higher, Sept. 62¼@⅜c, Dec. 58... 58⅛c, and oats were ⅜@⅞c higher.

Strength in securities, the favor[able] tenor of war developments in Great Br[it]ain and indications that the greatest ... tion of the spring wheat crop was ... into storage under the Government ... program, all contributed to the firm[ness] of the market.

Traders awaited the release of a ... tional private crop reports later in the ... or tomorrow.

Oats were ¼@½c higher, soybe[ans] about unchanged, and rye ¼c to ... higher.

Lard prices worked lower.

MERCHANTS' EXCHANGE, Sept. ... In the cash grain section of the ma[rket] today wheat was steady to ½c hig[her], corn ¼c off, oats steady.

Sales made on the floor of the excha[nge] were as follows:

WHEAT—No. 1 red winter, 79½@... No. 2 red winter, 78¾@79¾; No. 3 ... winter, 78½; No. 3 light garlicky, 7... No. 2 red garlicky, 78; No. 3 red ... licky, 76.

CORN—No. 1 yellow, 66¼; No. 2 ... low, 66¼; No. 1 mixed, 68.

OATS—No. 3 white, 31; No. 4 w... 30½; red oats, 30¾.

Visible Grain Changes.

NEW YORK, Sept. 3.—Visible su[pply] of American grain showed the follo[wing] changes from a week ago (in bushe[ls]): Wheat increased 5,371,000, corn increa[sed] 1,307,000, oats increased 2,004,000, ... decreased 29,000, barley increased 1,1... 000.

COTTON MARKET CLOSES 5 TO 10 POINTS HIGH[ER]

NEW YORK, Sept. 3 (AP).—Firm[ness] of foreign markets and continued acti[vity] in Worth street restricted selling pres[sure] in the New York cotton market today a[nd] sent prices higher. Buying by Bombay ... Liverpool interests absorbed domestic he[dge] pressure and commission house reali[zing]. The latter selling accompanied a hi[gher] United States private cotton crop esti[mate]... mated.

Midafternoon prices ranged 2 to 5 poi[nts] higher; Oct. 9.33, Dec. 9.27, March 9...

Initial prices were: Oct., 9.37c; ... 9.32c; Jan., unquoted; March, 9.10c; ... 8.95c; July 8.73c.

Futures closed 5 to 10 higher.

	Open	High	Low	Close
Oct.	9.37	9.37	9.30	9.36
Dec.	9.32	9.32	9.23	9.30@31
Jan.	...	...	...	9.20n
Mch.	9.10	9.15	9.08	9.14@15
May	8.95	9.00	8.92	8.99@9.00
July	8.73	8.78	8.64	8.78

Middling spot, 9.98n, up 7.
nNominal.

COMMODITY MARKET

NEW YORK, Sept. 3 (AP).—Raw f[oo]dstuffs and industrial staples continued ... week's gentle rise in important fu[tures] markets.

Wheat at Chicago advanced ⅝c to ... a bushel in a late rally influenced by strong Minneapolis price undertone. C[orn] ended ¼c lower to ⅞c higher.

Responsive to fresh activity in N[ew] York textile markets, plus firm over[seas] markets, cotton advanced 25c to 50c a bale.

Rubber climbed an outside of 1-10c a pound, zinc nearly ¼c and cottonseed ... a little less than 1-10c. Hides held th[eir] ground after recent sharp gains.

Other commodities up a notch inclu[ded] silk, sugar and coffee. Wool tops ... a comparatively bad price spill and co... receded. Copper was mixed.

The Associated Press weighted index [of] 35 wholesale spot commodities, based [on] 1926 as 100, advanced to 70.70 fr[om] 70.47 Saturday.

NEW YORK, Sept. 3.—Commodity pr[ices] today, with Saturday's figures and Th[urs]day, Aug. 31, 1939, the day before ho[stil]ities broke out in Europe:

	Today.	Saturday.	Aug.31.1939
Wheat, No. 3 red, St L	78½	....	
Corn, yellow, No. 1, St L	66¼	....	
Lard, loose	5.05	5.05n	
Hogs, E.St.L	$7.40	$7.50	
Flour, St L	$4.25@50	$4.25@50	
Sugar,refin	4.20@35	......	
Coffee, Santos 4s	6⅝@⅞	......	7¼
Cotton	9.98⅛	9.91n	
Copper	11	11	
Lead, StL	4¾	4¾	
Zinc, St L	6½	6½	
Hides	10½b	......	
Flaxseed	$1.51¼	$1.51½	$1.4
Silk	$2.57½	......	
Wool, St L	32@34	32@34	
Wool tops	103	......	
Linseed Oil, St L	9.4	9.4	
Turpentine	24½	......	
Rosin (B)	1.15	......	
Rubber	19.50n	......	16

n-Nominal. †Mo.-Ill. wool. b-Bid.

LEAD, ZINC AND COPPER

Lead was steady at $4.75 per [100] pounds in St. Louis today. Zinc steady at $6.50 per 100 pounds.

NEW YORK, Sept. 3.—Copper ste[ady]; electrolytic spot Conn. Valley, 11...; export fas New York, 9.90. Tin stea[dy]; spot and nearby, 50.50; forward, 50.1... Lead steady, spot, New York 4.90-95, ... St. Louis, 4.75. Zinc steady, East St. L[ouis] spot and forward, 6.50. Pig iron, No... fob Eastern Pennsylvania, 24.00; Buffa[lo] 23.00; Alabama, 19.38. Aluminum, ... gin 99 per cent, 18.00. Antimony, Chi[]nese spot, 14.50. Quicksilver, 183.00-185.00. Platinum, pure, 38.00. Chine[se] wolframite, duty paid, 22.50-24.00. ... mestic scheelite, 22.00.

LONDON, Sept. 3.—Tin easier; sp[ot] £255 10s bid, £256 asked; future, £2... 15s bid, £257 asked.

NEW YORK, Sept. 3 (AP).—St. Jos[eph] Lead Co. reported 50 tons of Southe[ast] Missouri pig lead sold Friday at $4.75 ... 100 lbs East St. Louis, 50 tons at $4... New York, and 150 tons at the New Y[ork] average.

VEGETABLES

ST. LOUIS PRODUCE MARKET, Se[pt.] 3.—Reported by the "St. Louis Da[ily] Market Reporter":

POTATOES—100-lb sacks Idaho rus[sets] $1.25@2, tri $1.60, 1 white $1.85@1... Colo. tri $1.60@1.65, Neb. tri cob $1.1... 1.35, Ore. tri $1.60, 1 white $1.50, M... cob $1.20@1.25, Ill. cob 60c@$1.10, ... $1.15@1.25, home-grown bu box cob 6... 65c.

Chicago Provisions.

CHICAGO, Sept. 3.—Provision mar[ket] range and close:

	High.	Low.	C[lose]
LARD.			
Sept.— — — — —	$4.95	$4.72	$4
Oct.— — — — —	5.05	4.95	
Dec.— — — — —	5.27	5.10	
Jan.— — — — —	5.42	5.20	
March— — — — —	....	....	
May— — — — —	6.42	6.30	
BELLIES.			
Sept.— — — —	....	....	
Oct.— — — —	....	....	$5

Cash: Lard—Tierces, $5; loose, ... Bellies, $7.50.

Turpentine.

SAVANNAH, Sept. 3.—Turpentine 24... rosin, B, 1.15, and X, 2.45.

[S]TEELS LE[AD] SHORT-LIV[ED] RALLY; GA[INS] CUT OR L[OST]

[M]arket Receives ... Equanimity the ... House Announ[cement] That the Gove[rnment] Would Swap De[stroyers] for Naval and Ai[r Bases] —News Already [Dis]counted.

NEW YORK, Sept. 3 (... [ind]ustrial stocks were in th[e] ... other modest recovery ... [tod]ay's market but most ... [af]ter an early forenoon p... Steels led the swing in ... [h]our when prices and acti... [th]e best of the session. ... [sl]owed appreciably therea[fter] ... [ga]ins running to a point ... [w]ere trimmed or canceled ... [lo]sses at the close.

Notwithstanding intern... [sl]uggishness which usuall... [acco]mpanied lowering of q... [Tr]ansfers totaled 544,550 s[hares].

The market received wit[h] ... [equanim]ity the White House a[nnounceme]nt the Government wo[uld swap ... n]aval and air bases in th[e ... Wester]n Hemisphere from Gr[eat Britai]n and would transfer [to that cou]ntry 50 overage Unit[ed States de]stroyers. The concensus [... ha]d been pretty well disc[ounted].

Intensification of the A... [Britai]n air duels over both ... [an]d the Axis territory was ... [cl]osely in the financial sec... [Bu]ying was traced to ho... [th]at John Bull is still ... [d]efeated and that chanc[es of a fo]rced peace are growing ... [d]aily.

Steel Output Dow[n]

There was nothing pa... [di]sturbing in the domestic ... [pic]ture to promote sellin... [Pro]fit cashing on the uptu[rn of la]st week was in evidence, ... [bu]t, however, as sceptic... [ta]x legislation persisted.

An estimated fall of 8 ... this week's steel mill o[perations be]cause of holiday shut-d[owns was in] line with expectations [and passed wi]thout unsettling repercu[ssions].

Most customers return[ed from th]eir lengthy holiday in ... [ch]eerful mood, but still in[clined to ste]p carefully regarding e... share buying commitm[ents].

Doing well the greater [part of th]e session were Unite[d States St]eel, Chrysler, Douglas ... [Jo]hns-Manville, America[n ... Ph]one, Zenith Radio, A... [Go]ulen preferred, Great ... Western Union.

Lagging most of the ti[me were W]estinghouse, Bethlehem... American Smelting, M[ontgomer]y Ward and United Aircr[aft].

British Empire dollar lo[ans were] ... in a steady bond depar[tment].

News of the Day.

To chart readers the a... [th]e industrial and railroa[d av]erages to break throug[h ... Au]g. 12 highs was encoura[ging, but no]t entirely conclusive. ... [Some po]inted out that the indu[strials at th]e end of the preceding w... [had a]chieved around 45 per ... [th]e carriers some 58 per ... [th]eir drop in April a[nd May. W]hether the recent rise ... "correction" in an actual ... [marke]t or the first leg of a ... [tr]end today aroused mu... [comm]ent on both sides of th...

Cheering to commissi[on houses and o]ptimists was the estima[te of the St]andard Statistics Co. th[at ... st]ate payrolls for factory ... August were 14 per c[ent above J]uly, while national p... (excluding the farmers) ... [for] the third successive mo[nth c]ompared with July, 1939 ... [na]tural buying power was ... [p]ercent.

Over Week-End Develo[pments]

Forecasts from trade ... [w]ere that business activ[ity this m]onth would rise modera[tely over th]at of August, due to se[asonal ex]pansion in such industri[es as auto]mobiles, textiles and co[al and] the acceleratio[n] of ... [defense s]pending. It was point[ed out, th]ough, that the full effe[ct of gove]rnment orders might n[ot be felt f]or some months.

A constructive indic[ation was s]een in word from De[troit that th]is week will mark the e[nd of the lo]w-production changeov[er period fo]r the motor manufactu[rers. This w]eek, it was said, virtual[ly all compan]ies are expected to pic[k up mo]mentum in the approach t[o the 1]00,000-a-week output sch[edule].

U. S. Defense Spendin[g]

Actual disbursements f[or nationa]l defense must rise steep[ly in comi]ng months if they are t[o approxim]ate 5 billion for the f[iscal year 1]941 as estimated by the [Economic De]partment, National City [Bank of] New York said today in [its monthl]y letter.

According to treasury st[atements, e]xpenditures for defense [t]otaled $179,000,000 in ... 162,000,000 in August th[e ... t]wenty-sixth of the month ... [fa]r below the average of ... [... 0]00,000 a month which ... [s]pent if the 5 billion tota[l is r]ealized by next June 30.

Rubber.

NEW YORK, Sept. 3.—C... [fu]tures closed 3 to 10 highe[r; ... s]tandard, 26 contracts; ... Dec., 19.22; March, 19... [ri]bbed spot, 19.50 nominal.

STEELS LEAD SHORT-LIVED RALLY; GAINS CUT OR LOST

Market Receives With Equanimity the White House Announcement That the Government Would Swap Destroyers for Naval and Air Bases—News Already Discounted.

NEW YORK, Sept. 3 (AP).—Industrial stocks were in the van of another modest recovery move in today's market but most faltered after an early forenoon push.

Steels led the swing in the first hour when prices and activity were the best of the session. Dealings slowed appreciably thereafter and gains running to a point or more were trimmed or canceled in many cases at the close.

Notwithstanding intermittent sluggishness which usually accompanied lowering of quotations, transfers totaled 544,550 shares.

The market received with equanimity the White House announcement the Government would lease naval and air bases in the Western Hemisphere from Great Britain and would transfer to that country 50 overage United States destroyers. The concensus was this had been pretty well discounted.

Intensification of the Anglo-German air duels over both England and the Axis territory was watched closely in the financial sector. Some buying was traced to hopefulness that John Bull is still far from defeated and that chances of a forced peace are growing slimmer daily.

Steel Output Down.

There was nothing particularly disturbing in the domestic business picture to promote selling. Some profit cashing on the upturn of the last week was in evidence throughout, however, as scepticism over tax legislation persisted.

An estimated fall of 8.8 points in this week's steel mill operations because of holiday shut-down was in line with expectations and was without unsettling repercussions.

Most customers returned from their lengthy holiday in a fairly cheerful mood, but still inclined to step carefully regarding expansion of share buying commitments.

Doing well the greater part of the session were United States Steel, Chrysler, Douglas Aircraft, Johns-Manville, American Telephone, Zenith Radio, American Woolen preferred, Great Northern and Western Union.

Lagging most of the time were Westinghouse, Bethlehem, Santa Fe, American Smelting, Montgomery Ward and United Aircraft.

British Empire dollar loans were firm in a steady bond department.

News of the Day.

To chart readers the ability of the industrial and railroad stock averages to break through their Aug. 12 highs was encouraging but not entirely conclusive. It was pointed out that the industrials at the end of the preceding week had retrieved around 45 per cent and the carriers some 58 per cent of their drop in April and May. Whether the recent rise was a "correction" in an actual bear market or the first leg of a new bull trend today aroused much argument on both sides of the case.

Cheering to commission house optimists was the estimate of the Standard Statistics Co. that aggregate payrolls for factory workers in August were 14 per cent above July, while national purchasing (excluding the farmers) rose for the third successive month. As compared with July, 1939, agricultural buying power was up 10 per cent.

Over Week-End Developments.

Forecasts from trade quarters were that business activity this month would rise moderately over that of August, due to seasonal expansion in such industries as automobiles, textiles and coal mining and the accelerating of armament spending. It was pointed out, though, that the full effect of Government orders might not be felt for some months.

A constructive indicator was seen in word from Detroit that this week will mark the end of the low-production changeover period for the motor manufacturers. Next week, it was said, virtually all factories are expected to pick up momentum in the approach toward the 100,000-a-week output scheduled.

U. S. Defense Spending Pace

Actual disbursements for national defense must rise steeply in coming months if they are to approximate 5 billion for the fiscal year 1941 as estimated by the treasury department, National City Bank of New York said today in its monthly letter.

According to treasury statements, expenditures for defense purposes totaled $179,000,000 in July and $162,000,000 in August through the twenty-sixth of the month. This is far below the average of over $400,000,000 a month which must be spent if the 5 billion total is to be realized by next June 30.

Rubber.

NEW YORK, Sept. 3.—Crude rubber futures closed 3 to 10 higher; sales No. 1 standard, 26 contracts; Sept., 19.22 bid; Dec., 19.22; March, 19.15. Smoked ribbed spot, 19.50 nominal.

EMPIRE BONDS RISE ON DESTROYER-BASE SWAP

NEW YORK, Sept. 3 (AP).—Bonds of several members of the British commonwealth rose 1 to 2 or more points today following the Washington announcement the United States Government had concluded agreements to swap 50 American destroyers for military leases on British bases in the Western Hemisphere.

Included in the runup of fairly large volume were Canada 3s, 3¼s and 4s, Canadian National Railway 4½s, New South Wales 5s and Australia 4½s. Other foreign dollar bonds were steady but quiet.

U. S. Governments provided a feature by rising 7-32 to more than a half point on the lightest sort of buying demand.

Dealers in the Federals said the supply of governments except at rising prices was "tight" at the moment, indicating holders were keeping present portfolios undisturbed until the Treasury Department makes known in detail the September financing plans.

Domestic issues responding with gains of fractions to more than a point to moderate buying orders included Southern Pacific 4½s, Atlantic Coast Line collateral 4s, Texas & Pacific 5s, Nickel Plate 4½s, Northern Pacific 4s, Union Pacific 3½s, Colorado Fuel & Iron 5s, American & Foreign Power 5s and International Telephone 5s.

Gains of major fractions or more were recorded at the close for Canadian National Railway 4½s at 92; Atlantic Coast Line Convertible 4s at 62½; Remington Rand 4¼s of '56 (with warrants) at 100; Central Railroad of N. J. 5s at 16; Wabash second 5s at 13½; International Hydro Electric 6s at 49½ and American & Foreign Power 5s at 50.

NEW YORK BOND MARKET

NEW YORK, Sept. 3 (AP).—Following is a list of closing prices of the more active bonds traded in today on the New York Stock Exchange. Sales were $4,940,700.

U. S. GOVERNMENT BONDS.

Treasury.

Security.	Close.	Security.	Close.
3⅜s43-41M	102-20	2½s 53-49	105-25
3⅛s 45-43	108-16	2½s 52-50	105-27
3¼s 46-44	109-13	2¾s 54-51	107-20
2⅞s 47-45	108-30	3s 55-51	110-23
3⅜s 56-46	114-6	2¼s 56-54	103
3s 48 46	110-22	2⅞s 60-55	108-5
3⅛s 49-46	111-10	2¾s 63-58	107
4¼s 52-47	120	2¾s 66-60	107

Home Owners' Loan.

Security.	Close.
2¼s 44-42	103-21

New York City Bond.

Security.	Close.
3s 80	96¼

CORPORATION BONDS.

Security.	Close.
All 5 50 st**	47
A T&T 3¼ 61	109¼
All C cv 4 52	109
A &FP 5 2030	50
AIGC 5½ 49	103½
Ana C 4½ 50	104½
Arm D 4 57	101½
AT&SF4½48	103⅛
ACL 1st 4 52	68
B&O 95 st A	31⅞
Bet St 3½52	107¾
Bo &Me 5 67	72¼
BR&P 57 st	39¾
Can N R 4½51	92
C N Ry 4½51	92
Can P 4 perp	54¾
CaC&O6 52	107 9-16
Cen Pa 5 60	45½
Certain 5½ 48	81
C&O3½96D	100¾
C&EIll 5 51*	13¼
Ch G W 4 59*	26¾
C&NW6½36	16
CRIP rf 4 34†*	6¼
C&WI 4 52	91¾
CCC&S4½77	52
C&S 4½ 80	24⅞
Col G 5 52 Ma	104¼
Co E 3½ 68	110¼
C Ecv 3½58	122½
C O cv3½51	106⅛
Co O 2¾ 48	106½
Cru St4½48	104½
C N R 5½42*	21
D&H rf 4 43	50⅞
D&RG 4 36*†	7
E A Lcv4 52	107½
Er rf 5 75*†	14¼
F T&R3½48	105
Gen C5½47	105
G S C 5½49	75
Good 4¼ 56	103¾
Gt N 4 46G	102¾
Gul SS 4½61	104
Hud C 5 62A	29½
Ill C 4¾66	41½
In Ray 4½48	105½
In RT r 5 66*	81¼
Inter I c 4 47	88¾
I HE cv 6 44	49½
IntT&T 5 55	30
KC Te 4 60	107½
Kop Co 4 51	104½
Kre Fo 3 50	103
La Ga 6 42A	43½
do 5½ 53	53
do 5½ 60 D	51⅞
do 5 42	86½
Laut N in 75**	30½
Loews 3½46	103
Lo I rf 4 49	94½
MichCG4 63	104
Mo-Il 5 59**	78¾
M-K-T 5 62A	14⅜
M-K-T4½s 78	13
do 1st 4s90	24⅜
Mo Pac cv 5½s 49*	1½
do 5s 65A*	17½
do 5s 77F*	17½
do 5s 78G*	17½
do 5s80H*	17½
do 5s 81I*	17¼
Mob & Oh 5s 38 ct *	41
NatD3¾s51	106¼
NYC 4½2013A	54½
NYC&SL4½78	57½
NYNH&H4½ 67*	17
NYSt 3½63	106¼
No A C 4 59	106¾
No Pa 6 2047	62¾
Ohi E 3¾72	108¾
Or Wash RR &N 4 61	105½
PenRR3¼ 52	85¾
Ph Co 5 67	106⅝
PhRC&I cv 6s 49*	3
Phil Pet 3 48	107
Por GE 4½60	71⅛
Rdg 4½ 97B	70⅞
Rem Rand 4¼ 56ww	100
Rep Stl4½61	99¾
StLIM&S 4s R&G 33*†	60½
StLSF 5 50B*	10¼
do 4½ 78*	9¾
do 4 50A*	9¾
StLSW rfg 5s 90*	9⅝
StLSW 1st 4s 89**	63½
SeabAL cn 6s 45*	4½
So Cal Gas 4½ 61	106¼
SP 4½ 69	42½
SouR gen 4 56	57¼
StONJ 3 61	105
Stud cv 6 45	101
T&P 5 79C	66¾
Th Av aj 5s 60*	18¾
Un El Mo 3¾ 62	107⅝
UPac 3½ 71	97½
Un Drg 5 53	81¼
Uta UP & L 5 44	102⅛
Wab rfg5½75*	5½
do1st5 39*†	42
do2d5 39*†	13½
Walwrth 4 55	69¾
WarBro 6 41*	35
W Md 4 52	85
W Pac 1st 5 46*	13⅝
West Un 5 60	68½
Wheel Stl 4½ 66 A	101¾
Young S &T cv 4 48	104⅝

FOREIGN BONDS.

Security.	Close.
Antio 7 45A*	11
do 7s 45B*	11
do 7 45C*	11
do 7 45D*	11
do 2d 7 57*	10
Arge 4 72 Fb	61½
do 4 72 Ap	61
do 4½ 48	80
do 4½ 71	67¼
Austral 5 55	52
do 4½ 56	48
Belg 7 55	62½
do 6 55	64
Brazil 8 41*	14
do6½ 26-57*	11¾
do6½27-57*	11½
BrCREl 7 52*	11⅝
Bris 5 58	50
do 6 50	52½
Budap 6 62*	7¾
Bu A 4⅜ 77	47
do 4½ Aug 76	47⅛
do 4⅜ Apr76	48
Can 5 52	99⅝
do 4 60	90¾
do 3¼ 61	83
do 3s 68	80¾
do 3s 67	81
do 2½ 45	89½
Chile Mt Bk 6¾61 asd*	10⅛
Chil 6 60 asd*	11
do 6 61 Jan asd*	11
do 6 61 Feb*	12½
do Fb asd*	11
Chile 6s 61 Sept asd*	11
Col6s61Jan*	29
do6s 61Oct*	29
ColMtBk7s46*	20
Cuba5½s53	101¾
do 5½s45*	73
do 4½s77	53
Denmark6s42	38⅝
do 4½s62	35
GerGov5½65*	16½
GerGovt7s49*	20
Ital Pub Util 7s 52*	28⅛
Italy7s1951	48¾
Japan6½s54	82
do 5½s65	58¾
LombardE7s52	41
Milan City 6½s 52	30¼
NSoWales5s57	53¼
Norway6s44	47
do6s43	46
do4¼s65	40⅝
OrientD5½s58	51⅞
Panama 5s 63a st asd*	53
Peru7s59*	6½
do1st6s60*	6½
do2d6s1961*	6½
Rio Gr do Sul 8s 46*	9⅞
do7s66*	10
do6s68*	8
Rome6½s52	32½
Santa Fe (Prov) 4s 64	55
SPauloSt7s40*	39¾
do6s68*	10⅝
Taiwan El P 5½s 71	54
Tokio City 5½s 61	54½
do5s52	25¾
Tokio El Lt 6s 53	55½
Urug aj 3¾s 4s4¼s79	45
do4¼s78	39¼
do4¼4½s78	44
do cvt 3¾s 4s4¼s79	40

DAY'S MOST ACTIVE STOCKS

NEW YORK, Sept. 3 (AP).—Sales, closing price and net change of the 15 most active stocks today:

SECURITY.	Sales.	Close.	Ch'ge.
Curtiss-Wright	17,500	8¼	+⅛
U S Steel	14,500	54⅝	+⅛
N Y Central	12,900	13	−¼
Graham-Paige	11,800	9-16	....
Anaconda	8,300	21⅝	....
General Motors	7,900	48⅛	−⅛
Yellow Truck	7,500	14⅝	−⅜
Int Paper & Pow	7,100	15⅛	−⅜
Boeing Airpl	6,700	15⅜	−⅛
Cont Motors	6,500	3½	....
Chrysler	6,300	76⅛	+⅛
Loft	6,000	21⅞	+⅛
Aviation Corp	6,000	4¾	....
Beth Steel	5,900	79¾	−⅜
Brooklyn-Manh Trans	5,600	23⅞	+⅜

Odd Lot Stock Trade.

WASHINGTON, Sept. 3 (AP). — The Securities Commission reported today these transactions by customers with odd lot dealers or specialists on the New York Stock Exchange for Aug. 31: 1688 purchases involving 45,771 shares; 1690 sales involving 42,424 shares, including 48 short sales involving 1149 shares.

STEEL.

NEW YORK, Sept. 3 (AP).—Steel prices per 100 lbs. f. o. b. Pittsburgh: Hot rolled sheets, base price 2.10; galvanized sheets 3.50; steel bars, 2.15.

TODAY'S NEW YORK STOCK MARKET

(Closing prices published daily in Final*, Final** and Night Sport Special Editions)

Stocks and Ann. Div. in Dollars.	Sales in 100s.	High for Day.	Low for Day.	Close for Day.	Ch'ge. for Day.
AdamsEx .15e	4	5½	5⅜	5½	+⅛
Addressog.95e	1	13½	13½	13½	+⅜
Air Reduct 1a	12	42¾	42	42¾	+1
Air-WayElAp.	2	½	½	½	−⅛
AlaskaJun .60	17	4½	4½	4½	....
Alleghany Co..	6	¾	¾	¾	+⅛
do pf xw..	9	9	8⅝	8⅝	−⅛
do pf$30ww	14	10¼	9¾	9¾	−⅛
do pr pf..	1	14⅞	14⅞	14⅞	+⅛
AllegLudSt ¾e	10	22	21¾	21¾	+⅛
AllenIndus ½e	4	9	9	9	+¼
AlCh&Dye 6	4	157	156	156	+1
AlliedMills ¾e	4	12½	12½	12½	+⅛
Allied Strs	33	6⅞	6¾	6⅞	+¼
AllisChMf ½e	6	33⅝	32¾	32¾	−⅞
Amal Leather	1	1½	1½	1½	+⅛
Amerada 2	1	46¼	46¼	46¼	....
AmAgChDel.60e	2	16	16	16	+½
Am Airlines...	4	56	55	55	−1½
Am Bank N..	2	7¾	7¾	7¾	+⅛
Am Bosch ..	1	7	7	7	....
AmCable&Rad	7	2⅛	2	2	....
Am Can 4 ..	3	96½	95¾	95¾	−⅜
AmCar&Fdy...	11	26⅜	25⅜	25⅝	−⅜
do pf ..	4	45	44	44⅝	−½
††ACh&Ca1.20e	5	20	19⅝	20	+½
AmColortype¼e	1	6⅛	6⅛	6⅛	−⅛
Am Col Al	3	5¼	5	5¼	+⅛
Am Encaus Til	6	2	1⅞	2	+⅛
Am & For P	2	1¼	1¼	1¼	+⅛
Am-Haw SS1a	12	31¾	30½	31	....
Am H & Leath	7	4⅛	4	4⅛	....
Am H P 2.40	2	51½	51⅜	51⅜	+⅜
Am Internat	6	3⅜	3⅛	3⅛	....
Am Locomot	16	14	13⅞	13⅞	+¼
do pf 3k	3	59⅛	58⅛	58⅛	+⅞
Am M&F .80	11	12¾	12¼	12¼	−⅛
Am M & M	1	2¾	2¾	2¾	....
††Am N C 1½	†20	22¾	22½	22½	−¼
A P & Lt	19	3⅜	3⅜	3⅜	....
do $6 p4½k	5	52½	51¾	52½	+1
do $5p 3¾k	4	44½	44	44½	+½
A R & SS.15e	12	7½	7⅜	7⅜	....
Am R Mill	19	11⅝	11¼	11¼	−¼
do pf 4½	†150	66½	65	66½	+1½
Am Sa R .80	11	8⅛	7½	7½	−1
Am Seat ½g	2	7⅝	7½	7⅝	+⅛
Am Sh Bl 1e	†40	29¼	29⅛	29¼	+¼
A S & R 1½e	9	39½	38⅞	39	−¼
Am S F ⅜e	8	23¼	22¼	23	....
Am T&T 9	11	163	161¾	163	+1
Am Tobacco 5	3	73½	73¼	73¼	+¼
Am To B 5.	4	75⅛	75	75	−¼
A Type Fdrs.	2	3½	3⅜	3½	+⅜
A W Wks ..	22	9¼	8⅞	9	+⅛
A Woolen ..	13	9⅜	9⅛	9⅛	−⅛
do pfd 3k.	15	42¼	41	41	−⅜
A Z L & S..	23	5½	5¼	5½	+⅜
Anaconda 1¼e	83	21⅞	21½	21⅝	....
Anac W&C ¼e	1	27	27	27	+⅛
AnchoHG .30e	1	14½	14½	14½	+⅜
do pfd 5..	†10	113¼	113¼	113¼	+⅝
A-D-M 1.05e.	4	29¾	29	29	−⅜
Arm Ill ..	8	4⅞	4¾	4¾	−⅛
Armst C ¾e	4	34	33½	33½	+½
Arnold S ⅝e	1	8⅜	8⅜	8⅜	+⅛
A D Gds ..	12	6⅛	5⅞	5⅞	+⅛
Asso. In pf 5	†30	89¼	89¼	89¼	+¼
At T & S F.	19	16¾	16¼	16¼	−⅜
do pfd 5e.	2	49	49	49	....
Atl Cst Line	13	12¾	12¼	12¼	+⅛
A G&W In pf	1	13⅛	13⅛	13⅛	+⅜
Atl Refin 1.	9	22¼	22	22¼	+⅛
Aust Nich .	1	2½	2½	2½	....
do pr A ..	†40	17¼	17⅛	17⅛	−¼
Aviat Corp ..	60	4⅞	4⅝	4¾	....
Bald Loco ct.	32	15⅞	15⅜	15⅜	−⅜
Balt & Ohio .	27	4	4	4	....
do pfd. ...	7	5¼	5⅛	5⅛	+⅛
††Ban&A p5.	†280	42	41	41½	+1¾
Barb Asph½e	1	10¼	10¼	10¼	+⅛
Barker Bros .	3	5⅝	5½	5½	+⅛
Barns Oil .45e	7	8⅛	8	8	....
Bayuk Cig ¾e	2	29	29	29	+⅛
Bch Nut P 4a	1	114	114	114	....
Bend Av 1⅜e	24	31⅝	31	31	....
Ben I L 1.35e	2	20	20	20	....
Beth Stl 3½e	59	81⅛	79½	79¾	−⅜
do 7 pc pf7	1	121⅛	121⅛	121⅛	....
Big San 2e.	1	22	22	22	+1
Blk & De 1a.	1	19	19	19	....
Blaw Kn ⅛e	9	8½	8¼	8¼	....
Boeing Airpl..	81	15⅞	15¼	15⅜	−⅛
Bohn A&Br 1e	2	27	26¾	27	....
Bon A A 4a	†50	105	104	105	....
Borden C .90e	8	19½	19⅛	19⅛	....
Borg-War ½e	9	17¾	17½	17¾	+⅜
Boston & Me	1	1½	1½	1½	+⅛
Bow R Bear 3	5	35⅛	34⅞	35⅛	+⅛
Brew C A .60	2	5	5	5	....
Bridgep B ¼e	14	10¾	10½	10½	−⅛
Briggs Mf 1e	22	21⅜	20¾	20¾	−¼
Bklyn-Man Tr	56	24	23⅜	23⅞	+⅜
Bklyn U G¾e	2	17	16⅞	16⅞	−⅛
Brunsw-Bal¾e	2	22⅜	22½	22½	+⅛
Bucyrus-E ¼e	3	8⅝	8⅜	8⅜	....
Budd Mfg..	16	4	3⅞	3⅞	−⅛
do pf ..	†30	40	40	40	....
Budd Wh .20e	9	5¾	5½	5½	....
Bullard C 1¼e	8	33⅝	32⅝	32⅝	−⅜
Bulova W 2a	6	31¼	30⅝	31¼	+1
Burling M 1	6	18⅝	18⅛	18⅛	−⅛
Burr A M.30e	13	7⅞	7⅞	7⅞	....
Bush Terminal	2	2½	2⅜	2½	+⅛
Bush TB pf ct	†20	7½	7½	7½	....
Butler Br .15e	8	5	5	5	....
Butte C & Z	4	4¾	4⅝	4¾	....
Byers AM Co	2	7⅞	7½	7½	−½
do pf6½k	†20	59	59	59	+2
Cal Packing 1	4	17	16¾	16⅞	−⅛
Callahan Z-Le	2	1⅛	1	1⅛	+⅛
Cal & H ¾e	2	6¼	6¼	6¼	+⅛
Campb W .90e	12	14⅞	14½	14⅝	+⅛
Canad Pacific	27	4	3⅞	3⅞	−⅛
Carp Stl 2¼e	1	29	29	29	....
Car & G .075e	1	2⅜	2⅜	2⅜	....
Case Co ...	1	49½	49½	49½	+1
Caterpil Tr 2	9	47	46	47	....
Cela Cor 1a.	14	29⅝	29¼	29½	....
do pr pfd 7	†10	117¼	117¼	117¼	....
Celotex C ..	4	6⅞	6¾	6⅞	+⅛
CAguirre 1½	1	17⅝	17⅝	17⅝	....
C Foundry ..	2	2⅛	2	2	−⅛
Cer de P 3e	12	25¼	24⅜	25¼	+⅛
Cert-td Pr .	10	4½	4⅜	4⅜	....
do 6pc pfd..	†30	23¾	23¼	23¾	+⅜
CP&F pf 6	†10	103	103	103	....
C&O 2⅝e....	27	41¼	40¾	40¾	−⅜
C & E I pfd.	1	1¾	1¾	1¾	+⅛
C & N W pfd	2	¾	¾	¾	+5-16
Chi M Or ..	1	8½	8½	8½	+⅛
CMSP&P pfd	4	5-16	¼	5-16	+1-16
Ch P Tool ..	10	11	10¾	10¾	−⅛
C R I & P...	2	3-16	3-16	3-16	+1-16
do 6pc pfd	1	7-16	7-16	7-16	+3-16
Chick C O ..	3	10⅝	10½	10½	+⅛
Childs Co ..	5	2⅝	2¼	2⅝	+⅜
Chrys C 3¾e	63	77	75⅝	76⅛	+⅛
City I&F .90e	7	10½	10⅜	10⅜	+¼
City Stores..	6	3¾	3½	3⅝	+⅜
Clark E 2e	1	33	33	33	−¼
C E I p4½	†20	113¼	113¼	113¼	+¼
Clev G B .80e	5	32½	32½	32½	−1
Clim Mo 1.20	9	28¼	28	28¼	+½
Coca-Co 2¼e	3	105½	105½	105½	+¾
Cluett Pea1½e	5	35	35	35	....
Col-P P ½	6	11⅜	11¼	11⅜	+⅜
Coll & A 2½e	1	24½	24½	24½	+1½
Col & So 1pf	†20	3	3	3	+¼
Col F & I	2	17¾	17½	17¾	+¼
ColB A 1.35e	1	20	20	20	....
do B 1.35e	1	19¾	19¾	19¾	+⅛
Col G&E .20e	37	5⅞	5⅝	5⅝	....
do 5ppSB	†10	70½	70½	70½	+1
Com Cred 3	15	34	33½	33¾	+1¼
Col I T 4	14	39¾	38⅝	39¾	+1¼
Com Solv .	24	10⅛	9⅞	9⅞	....
Com & South	17	1⅜	1¼	1¼	....
Co Ed 1.80	23	31	30⅞	31	+⅛
Congo-Nai 1	3	17	16¾	17	+½
Cons Aircr .	3	23¼	22¾	22¾	....
Con Cig ¾e	2	9⅞	9⅞	9⅞	−⅛
do pf 7	†10	69½	69½	69½	−⅛
do ppf 6½	†40	85	84	85	+2
Con Co .15e	12	5¾	5½	5½	−¼
Cons Edi 2	31	28¼	28	28	....
Con F I p¾k	1	7¾	7¾	7¾	+¼
ConsLaundries	1	2⅜	2⅜	2⅜	−¼
Cons Oil .80	34	6⅛	6	6⅛	....
ConRRCuba pf	1	14½	14½	14½	+1
Container ¾e	10	14⅝	14½	14⅝	+¼
Cont Bak A .	2	8⅞	8¾	8⅞	+¼
do B	1	⅞	⅞	⅞	....
ContCan 1½e	2	39½	39½	39½	−¼
ContIns 1.60a	4	36	35½	36	+½
Cont Motors..	65	3½	3⅜	3½	....
ContODel ¾e	10	18⅝	18⅜	18½	+½
ContStl ¾e	6	24¼	23¼	24	+1
CopwldStl 60e	6	18⅝	18	18	−¼
do pfd 2½	1	55	55	55	+1⅝
Corn Exch 3	†70	49½	49½	49½	+1¼
Corn Prod 3.	5	50½	50¼	50¼	+⅜
Coty Inc ¼e	2	5	5	5	−⅛
Coty Internat.	1	9-16	9-16	9-16	....
Crane Co ...	13	20¼	19½	19½	−½
do cv pf 5	†70	98	97½	97½	....
Crosley Corp .	1	4⅝	4⅝	4⅝	+¼
CrownCork&S	5	27¼	27	27¼	+¼
do pf ww2¼	†50	41	41	41	+2 5-16
CrownZell 1¼e	17	15⅞	15½	15½	....
do pfd 5	†10	88	88	88	+2¼
Crucible Stl	24	30⅜	29⅝	29⅝	−⅛
Cub-Am Sugar	4	4⅛	4	4	−¼
do pfd 2k	†30	68	68	68	....
Cudahy Pkg	2	11¼	11¼	11¼	+¼
Cuneo Pr 1½	1	22⅜	22⅜	22⅜	−⅝
Curtis Pub ..	9	2	2	2	....
do pfd 2¾k	4	41¼	40⅞	41¼	+⅝
Curtiss-Wrigh	175	8½	8¼	8¼	+¼
do A ...	8	28	27⅜	27½	....
Davega St ½e	1	3⅜	3⅜	3⅜	+¼
Davison Chm	28	12⅝	12¼	12¼	−⅛
Deere & Co..	8	16⅞	16⅝	16⅞	+½
do pf 1.40.	5	24	24	24	+⅛
Del & Hud ..	29	12⅝	12⅛	12⅛	−¼
DelLack&West	6	4	3⅞	4	+¼
DenRioGW pf	1	½	½	½	+⅛
Det Edis 5e	1	113¼	113¼	113¼	−⅛
Dev&RaA ½e	†10	13⅝	13⅜	13⅜	−½
DiaMat pf1½	1	36⅜	36⅜	36⅜	+⅝
DoehlerDC½e	1	20	20	20	+¼
Dome Mines 2	4	15½	15	15	−¼
DouglAircr 3g	10	75½	74	74	+1
Dow Chem 3	4	142	141	142	+1
Dresser Mf 1e	18	23	22½	22¾	+⅛
duP deN 5¼e	7	167¾	167	167¾	+⅛
Eastern Air L	4	29¼	28¾	28¾	−1⅛
Eastern R M.	7	4⅛	4	4⅛	+⅛
Eastm. Kod 6.	7	133	130¼	133	+2½
Eaton Mf 2¼e	2	31¾	31¾	31¾	+¼
ElAutoLit1½e	17	36¼	36	36¼	+⅝
Elec Boat .40e	15	13⅞	13¾	13¾	−⅛
ElPow&Lt ..	6	5¼	5¼	5¼	....
do $6 pf ..	2	33½	33½	33½	+½
do $7 pf ..	21	37¼	36⅝	37	....
Endi-John 3	1	39	39	39	....
do pf 5..	†10	107	107	107	−¾
Eng Pub Serv	6	9¼	9	9	−¼
do $5 pf 5.	1	76⅛	76⅛	76⅛	+⅛
EngPS $6 pf	1	89	89	89	....
Erie 1 pf ..	6	1¾	1½	1¾	+¼
Eureka V Cl.	1	3¾	3¾	3¾	....
Evans Prod ..	3	6⅞	6¾	6¾	....
ExCellO 1.65e	8	32⅜	32	32	−⅜
Fairb Mor 1a	4	38¼	37¾	38¼	+¼
Faj Sug 1½e	1	20	20	20	+1
FedL&T pf 6	†30	95	94¾	94¾	+¾
Fed M &S 1e	1	18½	18½	18½	....
Fed Mot Trk.	1	2¾	2¾	2¾	−½
Fed Wat S A	1	¾	¾	¾	+⅛
Fed D Str 1e	1	20	20	20	+¼
Ferro Enamla	2	14¾	14¾	14¾	+¾
FirestT&R¼e	2	14¾	14⅝	14⅝	+⅛
Flintkote 1g	10	15⅝	14⅞	15	−⅛
Foster Wheel	5	14½	14¼	14¼	−¼
do pf ...	†40	83	82½	83	+¼
Francisco Sug	2	3	3	3	+⅛
Freept Sul 1a	1	31	31	31	+⅛
Gabriel Co A	1	1⅜	1⅜	1⅜	+⅛
Game Co 2e	†350	19½	19	19½	+⅛
Gann Co pf 6	†40	99	99	99	....
G Wood Ind.	1	4⅞	4⅞	4⅞	−⅛
GAm Tr1½e	4	47¼	47	47¼	+¼
Gen. Bak .30e	2	6⅞	6⅞	6⅞	+⅛
Gen Bronze..	2	2½	2½	2½	....
Gen Cable...	1	5	5	5	....
do A.....	1	13¼	13¼	13¼	−¼
Gen Cigar ¾e	1	18	18	18	....
do pf 7...	†30	109	108	108	−1
Gen Elec .70e	29	34½	34	34⅛	+⅛
Gen Foods 2.	3	41¾	41¾	41¾	−¼
Gen G&El A..	3	7-16	⅜	7-16	....
Gen Mot 2¾e	79	48½	47⅞	48⅛	−⅛
Gen P Ink.20e	1	7	7	7	....
Gen Pub Svc.	1	⅝	⅝	⅝	....
Gen Ry Sig.	3	12⅝	12½	12⅝	....
Gen R & Util.	4	7-16	7-16	7-16	....
Gen Refr ⅜e	1	25	25	25	+⅜
Gen Shoe .80e	14	10¾	10⅛	10⅛	−¾
Gen Stl C pf	†380	24¾	24	24½	....
††GenTel1.20.	2	19⅜	19⅜	19⅜	+5-16
Gen T in pf6.	†10	100	100	100	+½
Gen T&R ½e	4	11⅝	11⅜	11⅝	+½
Gillette Saf R	7	3¾	3½	3½	−⅛
Gimbel Bros..	22	6½	6¼	6⅜	+⅛
Glidden .60e..	3	14½	14⅛	14⅛	−⅛
Goebel Br .20a	2	2⅜	2⅜	2⅜	....
Goodrich B F	8	12	11⅝	11⅝	−¼
do pf 5..	4	51⅝	51⅛	51⅝	+⅝
Goody.&R 1e	20	16¼	16	16	+¼
do pf 5...	1	84½	84½	84½	....
Gra Paig Mot.	118	9-16	9-16	9-16	....
Gran CM .65e	7	5½	5⅜	5½	+⅛
Gran C Stl.	2	11½	11	11½	+½
GtNIO ct ¾e.	4	14¼	14	14	−¼
Gt Nor Ry pf	28	25⅞	25¼	25¼	−⅜
Green H L 2a	2	29¾	29⅛	29⅛	−⅞
Greyh Corp 1	9	11½	11	11	−¼
Gr Air E ½e	9	18½	18	18	....
Gu M & Nor	1	1⅝	1⅝	1⅝	....
Hall WFP 1	3	14¼	14	14	−¼
Ham Wat ¾e	1	15	15	15	+¾
Harb Wal ¾e	3	22	22	22	+¾
HatCoAA .30e	1	6	6	6	−¼
Hayes Mfg ..	2	2¼	2¼	2¼	−⅛
Haz Atl Gl 5	1	99	99	99	+1
Heck Pr .60	3	8¾	8½	8¾	+⅜
Herc Mo ½e.	2	15¼	14½	15¼	+1⅛
Her Pw pf 6	†10	127	127	127	....
Holl Fu 1½e	1	28	28	28	−¼
Home Min 4½	19	41	40½	41	+½
Houd HerB¾e	9	12⅞	12½	12⅝	+⅛
Houston Oil..	4	4	3⅞	3⅞	+⅛
Howe Sound3	3	31	31	31	....
Hudson Motor	20	4	4	4	+⅛
Hupp Motor..	2	½	½	½	....
Illinois Central	9	8	7¾	7¾	−⅛
Ill C LL 4	†10	40¾	40¾	40¾	+2
do pf ...	2	15	15	15	+¼
Indust Ray 1e	7	22½	22	22½	....
Inland S 3e	1	83	83	83	+¾
Insoirat Cop	6	9¾	9⅜	9⅝	−¼
Interb R Tr	6	2¾	2¾	2¾	+1-16
InterchC 1.20e	1	25	25	25	+2
do pf 6 ..	†10	104½	104½	104½	....
Interlake Ir	18	8⅛	7⅞	7⅞	−⅛
Int Agr pr pf	1	23	23	23	....
Int B Mach 6a	1	144½	144½	144½	+1¾
Int Harv 1.60	4	46	45	45⅛	−½
do pf 7..	1	157¾	157¾	157¾	....
Int Mer Mar	3	6⅛	6	6	−¼
Int Nick C 2	24	27⅞	27¾	27¾	−⅜
Int P & P....	71	15¾	15⅛	15⅛	−⅜
do pf 2½e	31	63½	62¼	62¼	+⅜
Int Tel & T	13	2⅝	2⅜	2⅜	−⅛
do for ct..	1	2⅝	2⅝	2⅝	+¼
Interst Dept St	4	8¼	7⅞	8¼	+⅜
JarvisWB¾e.	3	13⅜	13	13⅜	+⅜
JewelTea 2.40	5	43	43	43	....
Johns M 1½e	3	68	67½	67½	+1
Jones & L Stl pf 2k	1	72½	72½	72½	+1¼
Kan City Sou	1	4¾	4¾	4¾	....
Kel Ha Wh A	5	14½	14⅜	14¼	+¼
do B	9	6⅞	6¾	6⅞	+⅛
Kenn Cop 1¾e	38	28⅞	28½	28½	....
Key S&W .70e	4	13¼	13¼	13¼	−⅛
Kimber Cl 1a.	1	35	35	35	+¾
Kinney $5pf1k	†30	22¼	22¼	22¼	−¼
KresgeSS1.20a	6	24½	24¼	24⅜	−⅛
Krog Groc 2	2	30½	30½	30½	....
Lamb Col⅛e	1	13	13	13	....
Lee R&T 1½e	2	21½	20½	20½	−1
Leh PC1⅛e	1	20¼	20¼	20¼	+¼
Leh Val Coal	2	1	1	1	....
Leh Val RR	3	2¼	2⅛	2⅛	....
Lehm Cor .60e	1	19⅞	19⅞	19⅞	+¾
LibO FG1½e	4	41½	40¼	41	+1
Lima Locom	2	21½	21¼	21¼	+¼
Lockhd Airc...	52	28⅜	27⅝	27¾	+¼
Loews In 2	9	26¼	25⅝	26	....
Loft Inc	60	22⅛	21¾	21⅞	+⅛
Lone St Ce 3	4	34½	34	34½	+1
Long-B L A	6	3½	3⅜	3½	+⅛
Lorill P .90e	8	19⅝	19½	19⅝	+⅛
do pf 7	†30	154	154	154	+2
Louis & N 4e	5	56¾	56	56¾	+1⅝
L G&EA 1½	3	19½	19⅜	19⅜	....
Mack Tr ½e	1	22¾	22¾	22¾	−⅛
Mac RHC 1½e	2	25¾	25⅝	25¾	+⅛
Mag Co 1½e.	1	28⅜	28⅜	28⅜	+1¼
Mara O Ex	1	⅞	⅞	⅞	....
Mar Mid .30e	5	4	4	4	−¼
Marsh F .40	14	13¼	13¼	13½	−⅛
Mar GL C 1e	32	32⅞	32	32	−¼
Martin-Par..	7	8⅜	8	8⅜	−⅛
Mathie Al 1¼	4	28½	28	28½	+⅜
May D St 3	6	48¼	47¼	47¼	+¼
McCall Co 1.40	1	12½	12½	12½	+¼
McGra El 1	11	24⅝	24	24⅝	+¼
McKeespt Tin.	47	7¾	7¼	7½	+⅜
McKess & R	8	4½	4¼	4⅜	....
McLel S .40e	2	6⅝	6⅝	6⅝	+¼
Mead Cor ..	4	9¼	9⅛	9⅛	+⅛
Melville S 2.	7	28¾	28⅝	28⅝	−⅛
Mengel Co ..	1	3⅛	3⅛	3⅛	....
do 5pc pf.	†150	15¼	15	15	....
M & M Tr ..	1	11	11	11	+1
Mesta Ma 2e	2	28	28	28	+1
Miami C .20e.	3	7¾	7⅝	7⅝	−⅛
M-C Pet .40e.	6	13	12⅝	13	....
Midl S P1½e	2	33¼	32½	33¼	+1¼
M-H Ref 2a.	1	41¾	41¾	41¾	−¼
Minn-Mo ..	5	3⅛	3⅛	3⅛	....
Mo-K-T ..	2	¾	¾	¾	+¼
Mo Pac pfd.	1	¼	¼	¼	+1-16
Mons Ch 2.	1	90	90	90	....
do pf A 4½	†10	115½	115½	115½	−¾
Montg W 2¾e	21	42	41¼	41⅞	−⅛
Motor Pr 1e.	1	13	13	13	+¼
Mot Whl 1.60	6	16¼	15¾	16¼	+¾
Mueller B ½e	2	20¼	20¼	20¼	+¾
Mullins M B.	8	3¼	3	3¼	+¼
do pfd ...	1	32½	32	32½	+3
Murray Cor .	2	6⅜	6⅛	6⅛	−⅜
Nash-Kelv ..	31	5⅝	5¼	5¼	+⅛
N C&StL 1e	†40	15¼	15	15	+¼
Nat Acme ¼e	13	19⅝	19	19	−½
N A Fib .55e	3	7	7	7	−⅛
N Aviat ¼e	1	10¾	10¾	10¾	−⅛
N Bisc 1.60.	8	19½	19⅛	19⅛	−⅛
Nat C Reg 1.	3	13	13	13	+¼
Nat GyiG .40e	3	9¾	9⅝	9⅝	−⅛
††Nat Dai Pr .80	19	13¾	13⅜	13⅜	−1-16
††do pfA7.	†10	113	113	113	+¾
Nat Dept Strs	1	4¾	4¾	4¾	+⅛
do pf .30k.	3	7	7	7	+⅛
Nat Distill 2	1	22	22	22	+¼
Nat Gypsum.	28	8⅜	8⅛	8¼	+⅛
Nat Lead ½	4	17⅝	17½	17⅝	−⅛
do pf B 6.	34	5⅝	5¼	5¼	+⅛
Nat P&Lt .60	1	7⅞	7⅞	7⅞	....
Nat Stl 1e..	3	61½	61¼	61¼	+¼
Nat Supply..	8	6⅛	5⅞	5⅞	−⅛
do $2 pf...	1	9½	9½	9½	−⅛
Newmont Min.	1	26	26	26	+¼
Newport Ind.	9	7½	7⅜	7⅜	....
NY Cent RR.	129	13⅝	13	13	−¼
N Y Chi&StL	1	14¾	14¾	14¾	+⅛
do pf....	9	26¼	25¾	25¾	....
NYC Omnib 3	1	25¾	25¾	25¾	+½
N Y Dock pf.	1	5¾	5¾	5¾	+⅛
NYNH&H...	4	5-16	5-16	5-16	+⅛
do pf...	5	11-16	⅝	11-16	+⅛
N Y Shipbldg	8	19⅞	19¾	19¾	−½
Nob Spks 2.40	1	26¾	26¾	26¾	+¼
N AmAv ½e	22	17¾	17¼	17¼	....
NAm Co1.20a	18	20¼	20	20	−½
do 6pc pf 3	1	56¼	56¼	56¼	+¼
North Pacific	23	7⅜	7	7	−¼
Nwest Tel 3.	†30	36	36	36	....
Ohio Oil .20e	6	6⅜	6⅛	6⅛	−⅛
Oliver F Eq.	2	14½	14½	14½	+⅛
Omnib Cor1.20	2	10⅞	10¾	10⅞	+⅛
Otis El .60e.	7	15⅝	15	15¼	+⅛
do pf 6..	†10	133	133	133	+1
Otis Steel ..	9	8⅜	8⅛	8⅛	+⅛
do 1 pf...	1	26¼	26¼	26¼	+1¼
Ow IlG! 1½e	1	53	53	53	+1½
Pac Am Fish	10	7⅛	7	7⅛	+⅛
PacCst 2 pf	†120	4⅞	4⅞	4⅞	....
Pac G & E 2	4	29½	29⅜	29⅜	+⅛
Pac Mills ..	3	10½	10¼	10¼	+⅜
Pac T & T 7	†20	125	124	124	+1
Pac TinCo.40e	6	3¾	3⅝	3¾	+⅛
Pac W Oil.40g	1	6	6	6	....
Packard Mot	34	3½	3⅜	3⅜	....
Pan Am Airw	10	14¼	14¼	14¼	−¼
Panhand P&R	9	⅝	9-16	9-16	−1-16
Param Pic.15e	36	5⅞	5¾	5¾	+⅛
do 2 pf .80	2	8⅝	8½	8½	+⅜
ParkUCM .10e	2	1⅞	1¾	1¾	−⅛
ParkeD 1.60e	4	32⅞	32⅜	32⅞	+1⅛
Park R-Pr 1a	1	19	19	19	....
Pathe Film ..	16	8¾	8½	8½	−⅛
Patino Mines	10	7⅜	7¼	7¼	+⅛
Pen & Fo 3	1	47	47	47	−¼
PenneyJC 1½e	2	84	84	84	+½
Pen C & Coke	1	2⅛	2⅛	2⅛	+⅛
Penn-D Cem.	1	2½	2½	2½	+⅛
Pen RR ½e	38	21⅜	21	21	....
Peop Dr 1a.	3	19½	19½	19½	+⅛
Pere Marq ..	2	8¾	8⅜	8⅜	+⅜
do pf ...	†160	23	22¼	22⅝	+⅜
do pr pf	†70	33¼	32¼	32½	−½
Petrol C .35e	2	6⅞	6¾	6¾	−⅛
Phelps Do ¾e	10	29⅞	29½	29¾	+¼
Phila R C&I	3	7-16	7-16	7-16	+⅛
Phil-Jones pf	†10	38	38	38	+3
Phil Pet 2	4	34½	33¾	34½	+⅛
Pirelli 4.675e	†20	50	50	50	−2
Pitt & W Va	†50	11½	10⅞	10⅞	−⅝
Pitts Coal pf	1	19½	19½	19½	+¼
Pitt C & Ir	2	6¾	6¼	6¼	−⅛
Pitt S & B .30e	2	5⅞	5⅞	5⅞	+⅛
Pitt Steel ..	1	7½	7½	7½	....
Pitt Stl 5 ppf	1	16	16	16	+¼
do pr pf	†90	32½	32	32½	+¼
Ply Oil 1.40	1	16½	16½	16½	+⅜
Poor & Co B	2	7⅞	7⅞	7⅞	+⅛
P R-A T A .	1	⅞	⅞	⅞	+1-16
Postal Tel pf	2	7	7	7	+¼
Pr Stl Car ..	16	10½	10⅛	10⅛	−¼
Pr & Ga 2a.	5	62	61½	61½	+¼
PSNJ 6pc p6	1	122	122	122	−½
Pullman ¾e.	19	20½	20⅛	20⅛	....
Pure Oil ..	4	7⅝	7½	7⅝	....
do 6pc pf 6	1	86	86	86	....
Purity B ¾e.	1	11⅛	11⅛	11⅛	....
QuakSO .65e.	2	10	9⅞	9⅞	−⅛
RadioCofA.20e	32	5	4⅞	5	....
do cv pf 3½	1	58½	58½	58½	+2
R-K-Orph ...	7	2⅝	2½	2½	−¼
do pfd ...	1	35	35	35	....
Rayonier I ..	4	17⅝	17⅜	17⅜	−⅜
do pfd 2½k	1	29½	29½	29½	+1
Readg Co 1.	2	13¾	13¾	13¾	....
do 2 pfd 2.	3	20	19½	19½	+½
Rem R .80e.	15	8¾	8⅜	8⅝	+¾
Reo Mot ct ..	9	1⅛	1⅛	1⅛	....
Repub Stl ..	51	17¾	17⅜	17⅜	−⅛
do cv pfd 10½k	†160	94	93½	93¾	+¾
Rev C & B.	4	9¾	9⅜	9⅝	+⅛
Reynolds Met.	9	11¾	11½	11½	+⅛
do pfd 5½.	1	80¼	80¼	80¼	+⅛
Reynolds Sprg.	15	10⅝	10⅜	10⅜	−⅛
ReynTob B1½e	5	36¼	35⅞	35⅞	−⅛
Ruberoid .30e.	3	15	14¼	15	+⅞
SafewaySt2¼e	8	45¾	44¾	44¾	+¼
do 5pc pf 5	†140	106¾	106¼	106¼	−⅜
StLSanFr pf..	2	5-16	5-16	5-16	....
Sav Arms 1e.	3	26	25¾	26	+⅛
Schenley Dist.	3	10¼	10¼	10¼	+⅛
do pfd 5½.	1	72½	72½	72½	+¾
SchulteRet St	5	3-16	3-16	3-16	....
Seab Air Line.	12	¼	3-16	3-16	....
do pfd ...	2	⅝	⅝	⅝	+1-16
Seab Oil 1...	1	13½	13½	13½	+½
Sears Roeb 3	14	81	80	80	−½
Servel Inc 1.	5	11	10½	10½	−⅜
Sharon Stl Co.	1	10½	10½	10½	+½
Sharp & Doh.	2	3½	3½	3½	−⅛
ShattuckFG.40	2	5¼	5¼	5¼	+⅛
Sheaf Pen 2a.	†20	36¾	36½	36¾	+¾
ShellUnO ¼e.	7	9	8¾	9	+½
SilverKCoa.20e	3	4⅝	4½	4⅝	+⅛
SimmonsCo½e	4	16½	16¼	16¼	−⅛
Simms Petrol.	5	2	2	2	+⅛
SimondsS&Stl 1.40e	1	25¼	25¼	25¼	+1⅝
Skelly Oil ¾e.	2	16⅛	16	16	....
Sloss-SS pf 6	†160	110½	110	110	−¼
Smith AO Corp	1	13¾	13¾	13¾	+¼
Soc-Vac ½e	22	8⅞	8¾	8⅞	....
SouAG&P .10e	1	1¾	1¾	1¾	....
So P R S 1a	1	20¾	20¾	20¾	+¼
Sou C E 1½a	1	26⅝	26⅝	26⅝	−⅛
Southern Pacif	28	8⅞	8⅝	8⅝	....
Southern Ry..	25	12⅜	12	12	−⅛
do pf	18	20⅜	19⅝	19⅝	−⅛
Sparks Withing	3	2⅛	2	2⅛	+⅛
Spear & Co.	1	4½	4½	4½	+¼
Sperry C 1e	8	39⅛	39	39	....
Spicer Mf 1e	2	30⅜	30¼	30⅜	−⅛
do pr A 3	†160	55	54	55	+1½
Spiegel I .45e	17	7⅜	7¼	7¼	....
Spiegel pf 4½	†70	53¼	53¼	53¼	....
So D C .80s	3	32	31⅝	31⅝	−¾
Stand Br .40	10	6⅜	6¼	6¼	−⅛
do pf 4½.	1	107	107	107	+2⅞
Std G&E $4pf	5	4¼	4¼	4¼	....
do $7 pr pf	1	18	18	18	....
Stand O Cal 1	12	18⅜	18¼	18⅜	+⅛
Stand Oi 1a	4	25⅜	25⅛	25⅛	−⅜
Stand ONJ1a	26	35¼	34⅞	35	+⅛
Star LS 1¼e	3	33¾	33¼	33¾	+¾
SterlingP3.80a	2	63½	63½	63½	+½
Stew-Warn ¼e	4	7	6⅞	7	+⅛
Stokely Bros.	1	4½	4½	4½	+⅛
Stone & Web	10	8⅛	7⅞	7⅞	−⅛
Studebaker C	27	8	7⅝	7⅝	−⅛
Sun Oil 1a	1	49	49	49	....
Sunsh Mn 1.60	4	8⅛	8	8	....
Superheater ½	6	17¼	17	17	+½
Superior Oil.	1	1⅜	1⅜	1⅜	+⅛
Superior St	3	12	11¾	11¾	−¼
Swift & C1.20	9	18⅞	18¾	18¾	−⅛
Swift Int 2	24	17⅞	17¼	17¾	+¾
Sym-Gould ww	6	6¼	6⅛	6⅛	−⅛
do xw ...	1	5¼	5¼	5¼	+⅛
Telautogr .15e	1	3½	3½	3½	+¼
Tenn Corp ..	1	5⅜	5⅜	5⅜	−⅛
Tex&Pac Ry..	1	8⅛	8⅛	8⅛	−⅛
Tev Corp 2..	12	35¾	35½	35⅝	−⅛
SexGulPr .10e	8	3⅛	3⅛	3⅛	....
TexGulSul 2a.	2	32	31¾	31¾	+¼
TexP C&O .40	2	5⅞	5⅞	5⅞	....
TexPLTr .10g	10	5	4¾	5	+⅝
Third Av Ry.	1	4¾	4¾	4¾	....
Thomp Pr 1¼e	3	34¼	34¼	34¼	+¼
Thomp-Starr ..	3	1¼	1¼	1¼	+⅛
TideWatAOil.55e	1	9⅜	9⅜	9⅜	−⅛
TimDetAx2¼e	29	26½	25⅞	26½	+¾
Timk R B 2e	9	43¼	43	43¼	+1¼
Tranamer ½	7	5	4⅞	4⅞	....
Tran&WestAir	7	17⅝	17½	17½	−⅛
Transue&W.15e	1	6¼	6¼	6¼	−⅜
Tri-Cont Corp.	5	1⅝	1⅝	1⅝	+⅛
Truax-TrC ¼e	1	4	4	4	....
TwenC-FoxF ..	9	6	5⅞	6	+⅜
do pf 1½ ..	1	15¾	15¾	15¾	+⅜
Twin Coach ..	1	8	8	8	....
UnBag&P .55e	14	12¾	12½	12½	−¼
Un Carb 2.30e	13	74⅞	74¼	74⅞	+⅝
UnOilCal ¼e.	7	12⅝	12⅜	12½	....
Un Pac 6...	2	87½	87	87½	+1½
UnPrem F S	1	15¾	15¾	15¾	....
Un Air Lin.	15	16½	16	16	−½
Un Airc 1½e	34	40⅝	40	40⅛	−⅛
Unit Carb 3.	1	50	50	50	+1
Un Carr F.90e	1	17	17	17	+¼
United Corp ..	20	1⅞	1¾	1⅞	−⅛
do pfd 3..	4	36	35½	35½	−½
Unite Drug .	2	4¾	4¾	4¾	+⅛
Unit Dyewd .	1	2¾	2¾	2¾	+⅛
Unit Fruit 4	7	65½	64¾	65	−¼
Unit Gas Im1	5	12	11⅞	12	+¼
Un M&M ½e.	4	9⅛	9	9⅛	+⅜
Unit Papbd ..	1	4	4	4	....
US & For S	2	3⅞	3⅞	3⅞	−⅛
U S Frt ½e.	1	8⅜	8⅜	8⅜	−⅛
U S Gyp 2a.	6	75	74	75	....
do pfd 7.	†40	181	181	181	....
U S Hoff Mac	4	4⅛	4	4	−⅛
U S Ind Alco	3	19¼	19	19¼	+½
U S Leather ..	2	4½	4⅜	4½	+⅛
U S Leath A.	1	7¾	7¾	7¾	+⅛
U S P & Fdy2	4	26	25¾	26	+⅛
U S R&Im.	2	11-16	11-16	11-16	+1-16
U S Rubber ..	37	20¼	19⅞	19⅞	+⅛
do 1 pfd. 8	3	84	83½	84	+1¼
U S Steel 2e.	145	55¾	54⅝	54⅝	+⅛
U S Tob 1.28	2	32¼	32	32¼	+¼
Unit Stores A	5	1½	1¼	1½	+⅛
Un Cy Stl .40e	6	15	14⅞	15	....
Vadsco Sales.	2	½	½	½	....
Vanadium Co.	15	32¾	32	32	....
Va Caro Ch..	3	2	2	2	....
WalkerHG&W4	3	26	26	26	+½
Walworth Co.	12	4½	4⅜	4½	+⅛
Ward Bak B.	3	15-16	⅞	⅞	−⅛
Warn Br Pict	2	2⅜	2⅜	2⅜	....
Warren Bros..	6	1½	1⅜	1½	+⅛
Wess O&S ⅛e	7	16½	16⅛	16½	+⅝
West Penn El 7pc pf7	†30	107¾	107¾	107¾	−1¼
do 6pc pf6	†30	101¼	101¼	101¼	....
W Va Pulp&P 1e	4	20	19	20	+1½
West Auto S.	6	27	27	27	+⅜
West Pac pf	1	⅛	⅛	⅛	+1-16
West Un Tel..	44	20	19½	19½	+¼
W Air B ⅜e	2	21¾	21½	21½	+⅛
W E & M 2⅜e	8	102¼	100½	101	−1
West E I 2.	5	33	32½	32½	+¼
West C p 1½	2	34	34	34	....
Wheel Stl ..	6	22¾	22¼	22¼	+¼
Wheel S ppf 5	1	68	68	68	+3
White Motor .	13	11¼	11	11	....
White R M S	1	7¼	7¼	7¼	−¼
White S Ma	5	5⅝	5⅛	5⅛	−⅜
do ppf 2.	1	20¾	20¾	20¾	−⅜
Willys-Over ..	4	2⅛	2⅛	2⅛	....
do pf ..	1	4⅛	4⅛	4⅛	+⅛
Wilson & Co	7	4¾	4⅝	4⅝	....
Woodw Iron .	1	26	26	26	+¼
Wool FW 2.40	21	33	32¾	33	+⅝
Worth P&M	8	20⅜	19⅞	20	−¼
WP&M cv ppf	3	50½	49⅞	50¼	+¼
do pr pf ..	10	46⅞	45⅝	46⅞	+1⅞
Wright Ae 2g	†60	111¾	110	110	+1
Yel T & Co	75	15¾	14⅝	14⅝	−¾
Youn S&T¾e	35	33½	32¾	32⅞	+¼
Youn S D 1e.	1	17¾	17¾	17¾	+¼
Zenith Rad 1e	36	15¾	14½	15⅝	+1⅜
Zonite Prod .	1	2⅜	2⅜	2⅜	+⅛

Sales Sept. 3 were 544,550 shares.

†Actual sales. aAlso extra or extras. eDeclared or paid so far this year. fPayable in stock. gPaid last year. hCash or stock. kAccumulated dividend paid or declared this year. dAccumulated dividend paid last year.

Rates of dividends in the foregoing table are annual disbursements based on the last quarterly or semi-annual declaration. Unless otherwise noted, special or extra dividends are not included.

ST. LOUIS STOCKS

ST. LOUIS STOCK EXCHANGE, Sept. 2.—The week opened quietly on the local board.

Prices were unchanged to lower. Stock sales amounted to 249 shares, compared with 156 Saturday.

Following is a complete list of transactions giving sales, high, low, closing prices and net changes:

Stocks and Ann. Div. in Dollars.	Sales.	High.	Low.	Close.	Net Ch'ge.
Am In 25a	100	12⅝	12⅜	12⅝	−⅛
Mo Po Ce 50a	114	13½	13¼	13½	....
Rice-Stix .50a	10	4	4	4	....
Scullin Stl	25	9	9	9	....
Mo Port Cement	—	100	13½		

CLOSING QUOTATIONS.

Closing quotations on securities whose bids or offers changed:

SECURITY.	Bid.	Asked.
American Invest .25a —	12	13
Burkart Mfg 1.50a —	25½	....
Coca Cola Bot 1.25a —	....	27½
Columbia Brewing 1.20 —	13¼	14¼
Dr Pepper 1.20 — — —	15¾	16¼
Emerson Elec — — — —	3	....
Falstaff Brewing .45a —	6¼	....
International Shoe 1.50 —	29½	30
Key Co — — — — —	5½	....
Laclede Christy— — — —	....	6¼
Laclede Steel Co. 30a —	17	....
Lemp Brew — — — —	50c	54c
Missouri Port Cem 50a —	13	13¾
Rice Stix D G 50a — —	3⅞	4
Scullin Steel— — — —	7	9¾
Sterl Alum Prod .40a —	7	7½
Wagner Elec Cor 1.50a —	26	27½

Rubber.

NEW YORK, Sept. 3.—Crude rubber futures (old) opened inactive. Bids: Sept., 19.10; Dec., 19.20.

DIVIDEND MEETINGS

NEW YORK, Sept. 3 (AP).—Directors of the Celanese Corp. of America declared a cash dividend of 25c a share on the common stock and a stock dividend of 1 share of common for every 30 shares held. The previous payment was 50c in cash in July and a stock dividend of 1 share of common for every 40 shares held.

The current cash dividend is payable Oct. 15 to stock of record Sept. 17 and the stock dividend is payable Dec. 10 to stock of record Oct. 11.

Regular quarterly dividends were declared on the copany's two preferred issues.

CARLOADINGS

NEW YORK, Sept. 3 (AP).—Revenue freight cars handled by railroads reporting today for the week ending Aug. 31 included:

	Aug. 31	Pr. Wk.	Yr. Ago
B & O— — —	236,830	222,468	206,205
Missouri Pacific	23,295	22,482	23,034
Santa Fe — —	25,913	23,932	25,339
Wabash — —	14,102	13,755	13,094

Silk.

NEW YORK, Sept. 3.—Spot silk (60-day basis). Japanese crack double extra 81 per cent seriplane, 13-15s, $2.57½.

Raw silk futures No. 1 closed 1½@4½ higher. Sales 470 bales. September, 2:51½ bid; November, 2.51½; January, 2.50½.

Flaxseed.

MINNEAPOLIS, Sept. 3.—Flaxseed futures closed unchanged to ¼ lower. September, 1.50¼; December, 1.52½; cash, 1.51¼. No. 1 Northwestern at Chicago ¼ lower at 1.56¼.

Hide Futures.

NEW YORK, Sept. 3.—Raw hide futures closed 1-3 higher. Sales 7,680,000 pounds. September, 9.46 nominal; December, 9.61-62; March 9.76 bid. Spot No. 1 Western light native cows, 10½ bid.

Cocoa.

NEW YORK, Sept. 3 (AP).—Cocoa futures closed unchanged to 3 lower. Sales, 710 tons. Sept. 4.25, nominal; Dec. 4.38, March 4.51.

UNITS' QUOTATIONS

NEW YORK, Sept. 3. — The following units quotations are furnished by National Association of Security Dealers, Inc., which states they do not necessarily reflect actual transactions of firm bids, but should indicate approximate bid prices, and unless otherwise indicated, are as quoted by the sponsors or issuers:

Adm F 2d inc	10.64	do tobacco	4.60
AffilFInc	2.52	Incorp Invest	13.55
AmBusShrs	2.80	KeystoneC B 1	26.24
Bullock Fd	11.75	do B 2	20.52
Can Inv Fd	2.60	do B 3	12.98
Century Sh Tr	22.99	do B 4	6.18
Corp Trust	2.14	do K 1	13.54
do A A	2.10	do K 2	8.41
do accum	2.10	do S 2	11.63
do A A mod	2.48	do S 3	7.86
do acc mod	2.48	do S 4	3.15
Cumul Tr Sh	4.33	Maryland Fd	3.95
Diversif Tr C	3.25	MassInvTr	17.96
Diversif Tr D	5.25	Mutual Inv	9.11
Dividend Ssrh	1.04	NationWideSec	3.29
Fund Inv Inc	15.05	NewEngFd	10.62
Gen Inv Tr	4.51	NAmTrSh 1953	1.96
Group Sec Agri	4.47	do 1955	2.55
do Auto	3.92	do 1956	2.50
do aviation	7.60	do 1958	2.09
do building	5.13	QuarterlyIncS	6.05
do chemical	6.04	RepresTrSh	8.97
do foods	3.79	RepubInvFd	3.14
do invest shrs	2.53	SelAmShInc	7.77
do merchandis	4.89	*StateStInv	61.50
do mining	4.80	TrustAmBk B	.49
do petroleum	3.59	USElL&P A	15.625
do R R equip	*3.29	do B	2.05
do steel	4.79	WellingtonFd	12.81

*Quotations not furnished by sponsor or issuer; all others are obtained by National Association of Securities Dealers, Inc.

BAR GOLD, SILVER AND MONEY

Local bank clearings for Sept. 3 were $16,900,000. Debits to individual accounts for Aug. 31 were $16,700,000.

LONDON, Sept. 3.—Bar silver 23½d, up 1-16 (equivalent 42.62 cents).

Bar gold 168s, unchanged (equivalent $33.85).

Exchange, $4.03.

NEW YORK, Sept. 3.—Bar silver 34¾, unchanged.

MOST LONDON STOCK GROUPS STEADY TO FIRM

LONDON, Sept. 3 (AP).—Top-grade securities edged higher today as quiet buying held prices steady to firm in most groups. The market continued to show the calm it has exhibited for some time under the Nazi hammering of England from the air. Store and cement shares moved a little higher. Coppers, rubbers and oils were listless.

Boston Wool Market.

BOSTON, Sept. 3 (U. S. D. A.)—Early trading on wools in Boston today was rather light. Buyers were thought to be waiting for awards of contracts on Government orders before making further commitments in raw wools. Over the week-end and holiday a fair weight of fine fleece wool for shipment direct from the country was reported to have been sold. Prices ranged mostly 29-32 cents, in the grease, delivered, or 83-87 cents, scoured basis, for country packed fine bright fleeces in lots containing staple and French combing lengths.

Coffee.

NEW YORK, Sept. 3 (AP).—Coffee spot quiet; Santos No. 4, 6⅝@⅞c; Rio No. 7, 5⅛c. Santos No. 4 "D" futures closed 4 to 5 higher; sales, 2250 bags; Sept., 5.28c; Dec., 5.48c nom.; March, 5.68c nom. Rio No. 7 "A" futures unchanged.

Cottonseed Oil.

NEW YORK, Sept. 3.—Bleachable cottonseed oil futures closed 5 to 8 higher; sales, 130 contracts; Sept., 5.90b; Oct., 5.90b; Dec., 6.00b; Jan., 6.05; March, 6.11b. b-Bid.

Chicago Produce Futures.

CHICAGO, Sept. 3.—Butter futures. November storage standards closed at $27.30 and December at $27.35. Egg futures. October refrigerator standards closed at $18.85 and November at $18.95.

TEXTILE MILLS BOOST SOME FABRIC PRICES

NEW YORK, Sept. 3 (AP).—Textile mills today boosted quotations on some cotton fabics ⅛ cent a yard over Friday levels as last week's late buying splurge continued.

Inquiry was again broad although the higher prices stymied many buyers. Sales up to mid-afternoon were estimated at about 5,000,000 yards in the Worth street selling district. On Thursday and Friday combined sales were placed around 40,000,000 yards.

Textile brokers said current buying revealed consumers' stocks at low ebb, a condition emphasized by the fact most new orders were for quick shipment.

NEW YORK CURB MARKET

NEW YORK, Sept. 3 (AP).—Following is a list of closing prices of the more active stocks and all foreign bonds traded in today in the Curb Exchange:

Security.	Close.
†AerSB ¼e	5⅝
†Air Investors	2
AlPw$7 pf 7	104½
Al Co Am 3e	159¾
Alu Ltd 4½e	85½
†Am Box B	4¾
Am Cy B .60	34⅞
AmG&E 1.60	33⅞
Am La-M.80a	15½
AmL&T 1.20	14⅝
†Am S K .12e	5¼
Am Sup pf	12½
Ark N Gas A	1⅞
†Art Met W .60	5
AssoG&E pf	1⅞
Atl ClCo 1g	14½
†Atl Ray .10e	4⅞
Aub Cen Mf	1¾
†Av & Tan	2⅝
Bab&W .60e	27
†Bath IW ¼e	15
†Beech Airc	5⅝
†Bell Airc	17
Bell T Ca 8	105½
†Bellan Airc	4⅛
Bliss E W	14⅞
†Bl R cv pf 3h	37
Bor Scr 2e	32
†Bourjois 1g	5½
Br T L & P	3¼
†Br Cor ½g	5⅜
†Br Aero	10¼
†Bridg Mach	1½
Brwn Co pf	20
†Br F & W	2½
BuH&S ¾e	10⅞
†Callit Tun .20	2⅛
†Can C Airw	6
C P&L$7 pf 7	109
Carrier Corp	8
†Car JW .30e	7½
†Cas Pro 1e	7⅜
Childs pf	11
Cities Service	6¼
Cleve E Ill 2a	40
†Colo F&I war	4¼
†Co S M vt 1	11¾
†Cons Bisc	2⅛
†CG&EB 3.60	77½
CM&S 1a	24½
†Cons Ret Str	2½
Cons S Cor	5⅝
†Coop-Bess	8
Copp Ran	3⅞
Creole P ½a	13½
Crock-WEM	3⅜
Crow Midner	1¼
†Cuban Atl Sug	5⅞
†D G & Mf 1e	9¾
†Det St Pr ½e	19
†Di Tw T ¼e	6¼
Driv H p 7	109¾
Duke P .18e	2⅜
Eagle P L .20e	8½
East G & F	2¼
†Easy WMB¼	3¼
El B & Sh	5¾
do pf 6	71⅞
EquityCor$3pf	19¾
†FairchE&Air	4½
FordMLt.14e	1¼
†FroedtGM.80	8⅞
†FruehTra1.40	21½
GenFirepfg.60e	15
GlenAldCoal⅜e	8¾
GodchauxSpf7	95
Gorh Mfg 2e	24
Gray Mfg	5⅜
GtAtlP nv6½e	94
do 1st pf7	125
†HatCAmB.30e	5¼
†HeclaMin.35e	4¾
†Heller pf xw 1¾	26
†HoeR&CoA	9½
Holophane1e	12¾
Hormel&Co2	31
Horn&Hard2	29¼
†HumRossF.30e	6¾
†IllIaP div ct	6
ImpOilLt½a	7½
IndSvc7pc pf	15
InsCoNAm2a	63
†IntP&Pow war	3
IntPetrol1½	11⅛
†IntProd¼e	3¼
†IntHoEq.60a	8½
†IrvAirCh1	14
†Jacobs (FL)	2¼
JerCPL6pf6	101
Jones&LauStl	22½
†Kings Prod	1⅛
†Kleinert .40e	9
Lit Bros	1⅝
†Locke Stl Ch 1.20a	13⅝
L S Gas.40e	9⅛
L Is L pf B	31¼
†LouL&E .30e	4⅝
†MasEl 1.80e	30¼
†Mead J 3a	142
†M West Cor	5⅞
Midvale 4e	109
†Molybd ½e	6⅜
†M City Cop	3¼
Mount St T & T 7	133¾
Nat-Brew 2	19¾
†N Con .70e	11⅛
†N Rub Mch	5
Nat Stl Car 2	32
N Tran ½e	9⅝
†NEPA 6 pc pf 4½k	65
N J Zinc 2e	57¾
†Niag H Pow	4
†Niles B P 2e	64½
N Ind P S 6 pf 3k	106
NorPipeL.40e	6¾
NorStPwA	10¼
†N'westEn¾e	16
†OgdenCorp	3
OhioBrB1½e	20½
†PantOilVen	3
†Prkersbrg R&R ¼e	6¾
[illegible]	2
†PaCentAirl	14⅞
†PaWat&P4	56½
Pepperell6e	78¾
†Pharis T & R .45e	4½
†PhoenixSec	8
†PioneerG.40	1⅝
PitBowes.40	6⅜
Pits&LE2e	61
†PittsForg½e	12
†PittsMet1½e	12⅝
QuakerOats5	100½
†RepublicAvia	4¾
RichmondRad	1⅝
†RooseveltFd	2¼
†RootPet	1¾
†RoyalType4e	54
†RussFAve	4
†RustI&S.45e	12⅜
†RyanAero	4⅞
RyanConsPet	2⅛
StRegisPap	3
†SaltDomeOil	4
†ScullinStl	9
†Sel Ind al ct 5½	43½
†do pr 5½	44
ShawW&P.90	13¼
SherWms2¼e	79½
†SimmHar&Pt	5
SingerMfg6	100¼
†Sonotone.15e	1¾
SoPenOil1½	32½
†Sonth R .20e	5
†Spencer Shoe	1¼
†St Oil K 1	18⅞
†St Pr ¾e	9⅛
†St SSor 1e	31
†Sterl Brew	1¼
Sullivan Mach	10¾
Taggart	3½
†Tay K Dist	1¼
†Texon O&L.30e	3
Todd Sh 3½e	70
Tubize Chat	5⅛
†Udylite C .30e	4¾
†Un A P .10e	11½
Unit Gas	1¼
Un L&P A	11-16
Un SM 2½a	60⅞
U S Foil B	4⅛
U S Radiator	2⅜
†Van Norm MT 1.20e	21¼
†Vultee Airc	8⅜
Waco Airc	4
†Wellington O	1⅞
Wr Harg .40a	4¾

FOREIGN BONDS.

Security.	Close.
GerCM 7s 47	13
IsarcoHE 7s52	37⅛
Par Br 7s58	13
TerniE 6½s53	29

Stock—Averages—Bond

NEW YORK, Sept. 3.—The Associated Press daily wholesale price index of 35 basic commodities (1926 equals 100):

Tuesday	70.70	Month ago	69.40
Saturday	70.47	Year ago	69.31
Friday	70.48	High, 1940	75.29
Week ago	70.02	Low, 1940	68.89

STOCK PRICE AVERAGES.

(Compiled by Dow-Jones.)

	High.	Low.	Close.	Ch'ge.
30 Indus. —	130.57	129.12	129.74	+.32
20 R. R. —	28.25	27.93	28.00	+.10
15 Util. —	22.63	22.49	22.50	+.05
65 Stocks —	44.25	43.78	43.95	+.12

(Compiled by the Associated Press.)

	High	Low	Close	Chg.
30 Industrials	62.0	61.3	61.6	+.2
15 Railroads	16.9	16.6	16.6	..
15 Utilities	36.0	35.8	35.9	+.1
60 Total	44.1	43.6	43.8	+.2

	30 Indus.	15 R. R.	15 Util.	60 Stks.
Tuesday — — —	61.6	16.6	35.9	43.8
Saturday— — —	61.4	16.6	35.8	43.6
1940 high — —	74.2	20.5	40.6	52.2
1940 low — —	52.3	13.0	30.9	37.0

BOND PRICE AVERAGES.

(Compiled by the Associated Press.)

	20 Rails.	10 Ind'ls.	10 Util.	10 F'gn.
Tuesday — — —	57.4	103.4	97.2	42.0
Saturday— — —	57.4	103.4	97.1	41.7
1940 high — —	59.9	103.6	97.5	53.5
1940 low— — —	48.3	98.8	90.3	35.1

10 LOW YIELD BONDS.

Tuesday	111.7	Saturday	111.6
1940 high	113.2	1940 low	108.4

STOCK PRICE TREND.

	Tuesday.	Saturday.
Advances — — — — —	346	346
Declines — — — — —	169	62
Unchanged— — — — —	157	117
Total issues — — — —	672	525
New 1940 highs — — —	4	3
New 1940 lows — — — —	1	0

U. S. TREASURY STATEMENT.

WASHINGTON, Sept. 3 (AP).—The position of the Treasury Aug. 30: Receipts, $8,402,896.66; expenditures, $31,860,521.28; net balance, $2,465,586,760.11; working balance included $1,732,313,645.68; customs receipts for month, $22,795,275.31; receipts for fiscal year (July 1), $763,906,763.43; expenditures, $1,521,182,808.91; excess of expenditures, $757,276,045.48; gross debt, $43,904,352,085.91; increase over prevous day, $479,632.69; gold assets, $20,911,148,243.72.

New York Sugar.

NEW YORK, Sept. 3 (AP).—World sugar futures quietly ranged from unchanged to 1½ points higher today. Liquidation and profit taking were absorbed by trade and speculative covering. December sold at .69½, May .77½.

Domestic futures turned inactive after the opening but bid prices were all unchanged as traders awaited new developments; January, 1.74; May, 1.82.

Raws were quiet with duty free offerings held at 2.70 cents.

Refined was unchanged at 4.20-35.

Futures No. 3 closed unchanged to 2 higher; sales, 2050 tons; Sept., 1.69b; Jan., 1.74b; March, 1.79b. No. 4 futures unchanged to 1 higher; sales, 1200 tons; Dec., 70b; March, 74b; May, 77c. b-Bid.

Linseed Oil.

Linseed oil, in 1 to 4 bbl lots was quoted at 9.4c per lb for raw and 9.8c per lb boiled; half bbls, .06c more.

8.8 PCT. STEEL OUTPUT CUT BY LABOR DAY

NEW YORK, Sept. 3 (AP).—Steel operations will decline 8.8 points to 82.5 per cent of capacity this week from 91.3 per cent a week ago, due to the Labor day shut-down, the American Iron & Steel Institute estimated today.

A month ago operations were at the rate of 90.5 per cent and a year ago 58.6 per cent of capacity.

Local Area Steel Rate Same.

Steel ingot production in the St. Louis area was estimated at 80 per cent of capacity this week, unchanged with the rate a week ago. Scrap steel prices were reported unchanged, No. 2 heavy melting being quoted at $14.75@15.25 per ton.

CLEVELAND, Sept. 3 (AP). — With many of the nation's steel mills operating at 100 per cent capacity—some as high as 109 per cent—backlogs continue to grow and delivery delays continue, says the Magazine "Steel" in its weekly review.

Greatest delays are in plates, structurals and special analysis steels, for which demand probably will continue to expand. The review continues:

"Some increase in inventory is evident, but probably not out of line with current consumption and possibility of further delivery delay in a considerable area. A canvass indicates 75 to 90 days' supply of steel and 60 days' requirements in pig iron. Foundries are increasing production and pig iron and coke shipments are heavier.

"Fourth quarter steel prices, as had been expected, have been announced unchanged from current levels. Carnegie-Illinois Steel Corporation made announcement Aug. 27, followed by other producers. While there had been little doubt of prices continuing at the current level, the formal statement clears any doubts and adds stability to the situation.

"Led by an increase of 3½ points at Pittsburgh, the national production rate last week advanced 1 point to 91½ per cent, the highest this year.

"Scrap presents an interesting situation, supply being light and melters holding back, but prices rising gradually in absence of demand.

CORPORATION SHARE EARNINGS IN DOLLARS AND COMPARISONS

Corporation earnings in dollars and cents per common share in most instances with corresponding periods in the preceding year, reported by the Associated Press, will be found in the following table:

	6 months	1939
Diamond Match — — —	.79	.85
Timken Roller Bearing — —	2.07	1.42
	Year ended June 30	1939
Vick Chemical — — — —	4.05	4.00
Nat. Casket Co. — — — —	5.82	4.99
	June Quarter	1939
Am. Safety Razor— — —	.15	.42

FOREIGN EXCHANGE

NEW YORK, Sept. 3 (AP).—The Swiss franc gained 01½ of a cent today in relation to the United States dollar in "free" trading.

As was the case in previous recent rises of the Swiss currency, traders attributed the boost to the increase of European capital in the banks of Switzerland.

The British pound was unchanged, but the Canadian dollar slipped .06¼ of a cent to a quotation of 87.68¾ U. S. cents.

The Hongkong and Shanghai dollars declined .11 and .09 of a cent, respectively. Changes are to noon, or so.

NEW YORK, Sept. 3.—Late foreign exchange rates follow (Great Britain in dollars, others in cents). Canada: Official Canadian Control Board rates for U. S. dollars, buying 10 per cent premium, selling 11 per cent premiums, equivalent to discounts on Canadian dollars in New York of buying 9.91 per cent, selling 9.09 per cent. Canadian dollar in New York open market 12 5-16 per cent discount, or 87.68¾ U. S. cents. Europe: Great Britain, official (bankers foreign exchange committee rates), buying $4.02, selling $4.04; open market, cables 4.03½. Germany 40.00n; (benevolent) 18.00; Finland 2.05n; Greece .68; Hungary 19.50n; Italy 5.05; Portugal 3.89½; Rumania .48n; Sweden 23.86; Switzerland 22.79½; Yugoslavia 2.35n. Latin America: Argentine official 29.77; free 22.85; Brazil official 6.05; free 5.05; Mexico 20.35n. Far East: Japan 23.48; Hongkong 22.49; Shanghai 5.35.

Rates in spot cables unless otherwise indicated. n-Nominal.

WASHINGTON BUSINESS NOTES

WASHINGTON, Sept. 3 (AP).—The Commerce Department says that 24,428 independent retail stores in 34 states reported July sales totaling $213,342,932, an increase of 8.9 per cent, compared with July, 1939. The gain for the month compared with an average improvement of 6.2 per cent reported for the first six months of 1940.

Reports from manufacturers to the Census Bureau show a weekly average consumption of 5,686,000 pounds of raw wool during July, compared with 4,813,000 pounds average during June.

Manufacturers produced 33,467,857 pairs of boots, shoes and slippers, other than rubber, during July, reports to the Commerce Department from 861 factories show. The July total compared with 27,904,992 pairs in June and 34,211,989 pairs in July, 1939.

Business advices to the Commerce Department from representatives abroad include:

Chile—Heavy apple surplus reported.

Sweden—Barter trade efforts expanded.

Great Britain—Use of gas propelled vehicles increases.

CRUDE OIL PRICES

TULSA, Ok., Sept. 3 (AP).—Base crude oil prices: Midcontinent area—Illinois, $1.15; Oklahoma-Kansas, gravity scale, 60c@$1.10; North, North Central and West Central Texas, gravity scale, 71c@$1.03; East Texas, $1.10; West Texas, gravity scale, 53@95c; North Louisiana-Arkansas, gravity scale, 73c@$1.05.

Rocky Mountain Area—Salt Creek, Wyo., gravity scale, 86c@$1.10.

Eastern Area—Pennsylvania grade (Bradford-Allegheny), $1.85; same grade in Southeast Pennsylvania lines, $1.50; same grade in Eureka lines, $1.44; Corning, $1.12.

Report on Failures.

NEW YORK, Sept. 3 (AP).—Business failures in the United States dropped sharply in the week ended Aug. 29 from the preceding week, but were even with a year ago, Dun & Bradstreet reported today. The latest total of 229 compared with 263 a week earlier and 229 in the comparable 1939 week.

ADVERTISEMENT

PURSUANT to regulations of the Interstate Commerce Commission in its order dated October 6, 1919, amended October 4, 1920, in Docket Ex Parte No. 54, The Atchison, Topeka and Santa Fe Railway Company hereby gives notice that it will receive bids covering purchase of steel wheels, steel sheets, tank plates, shapes and bars, steel pipe, steel tubes (boiler), track bolts, track spikes cement, galvanized iron line wire, tie wires, galvanized fencing, galvanized barbed wire, galvanized wire, nails, wire spikes, fence staples, boat spikes, wire mesh reinforcement, wire rope, rubber covered solid copper wire, steel castings, bolts (machine and carriage), nuts and rivets, scale steel, billets, copper bearing steel piles, steel sheet piling, girder rail and girder rail tie plates, rail, angle bars and tie plates and tie dating nails, to be covered by Serial Contract No. 5, 1940.

Details obtainable from the undersigned. Bids must be submitted and addressed to the undersigned at his office by 12 o'clock noon, Chicago Daylight Saving Time, September 19, 1940.

The right is reserved to reject any or all bids, or to accept any part of any bid.

(Signed)
The Atchison, Topeka and Santa Fe Railway Company.
W. W. Kelly
General Purchasing Agent, Room 925, 80 East Jackson St., Chicago, Illinois.

Dated this 16th day of August, 1940.
(Sept. 3, 5, 9 and 12.)

DEFENSE BOARD'S BIG PROBLEMS AND PROGRESS MADE

Those of Spending 10 Billions on Army and Navy Reported Many and Complex.

WASHINGTON, Sept. 3.—The problems of the National Defense Advisory Commission in speeding production from the time a given piece of equipment is "a paternal gleam in the eye of the designer" to its delivery as a finished war machine, are related in a series of articles made public by the commission today.

"Before we get through," the commission says, "there are going to be a lot of headaches. Our job is to keep things running smoothly."

The problems of spending $10,000,000,000 to equip an army of 2,000,000 men and to provide a two-ocean navy are many and complex, it is pointed out. Both the army and navy have set up the amounts of equipment they need, prepared designs and written specifications. Manufacturers and contractors are being invited to bid on producing the materials.

One of the first things a manufacturer does on getting a contract is to start ordering machine tools. But when hundreds of manufacturers do this at the same time, obviously the machine tool industry can't deliver. Sometimes it takes months to build a tool which, when completed, will turn out hundreds of items an hour. That is where the commission comes in—to set up priority classifications for tool orders.

How It Works Out.

It works out something like this, the commission says: A contract is let for a battleship. The shipbuilding company wants machines to cut up the steel plating for the ship's bottom. At the same time, the subcontractor who is making steel panels for the radio sets to go on the ship wants a similar type of machine to cut up the steel sheets in the radio panels. That is pretty easy to settle because the radio sets won't be needed until the ship is completed, but the plates for the ship's bottom are needed right here and now. So the commission's problem is to meet with the manufacturer of radio panels. They show him he can deliver on time if he doesn't get his machine in a hurry. Then the machine tool factory can produce machines for turning out the ship's bottom now, when they are needed. When that is finished, they get to work on the machines for the next section scheduled for delivery.

So far it is pretty simple. But the manufacturers of aircraft, and the manufacturers of tanks, and the manufacturers of guns, and the manufacturers of parts, all want their machines delivered for their separate orders. Then the commission has to meet with the Army and the Navy and discuss priorities within the services as to which type of arms are needed first and in what quantities. The commission in turn meets first with the manufacturers of planes, tanks and guns, and helps work out the schedules with them. Finally, the commission meets with machine tool manufacturers and works out the schedules for producing machine tools for the manufacturers who will produce the actual arms.

Says Job Is Being Done.

Despite widespread concern that the machine tool industry would be the "bottleneck of defense," the commission insists that this industry is capable of doing its job and is doing it. The commission's production division already has gotten together with the tool manufacturers, who have made their facilities available to the defense program on a voluntary basis.

The first job the commission faced was to lay a firm foundation on which the resources of American industry could be co-ordinated. At the same time, every effort was made to speed contracts for military equipment already in effect.

To make guns, tanks, airplanes and rifles, the manufacturer must have raw materials to work with. In this respect the country is compartively fortunate, the commission points out. With a few important exceptions, all materials needed can be found within the limits of the continental United States. Supplies such as rubber, tin and antimony are being accumulated in stock piles. The flow of these commodities is up to the industrial materials division of the Defense Commission, which is responsible for having them ready when they are needed. The industrial materials division already has determined that there are plentiful supplies of steel, copper and other essential materials available.

Facilities Next Problem.

After machine tools, plants and facilities constitute the major problem in the defense program. The commission is concerned with placing new plants and selecting existing ones on transportation lines between the sources of raw materials and the army and navy depots where finished products will go. Unless care is exercised, it is pointed out, "we will have our transportation lines tied up in a knot, carting half-processed materials from Springfield, Mass., to Springfield, O., to get nut No. 39 screwed on, then back to Schenectady to have nut No. 42 applied."

Answering the question of why automobile and tractor factories should not be turned over to make airplanes and tanks, the commission points out that in the first place the country still needs automobiles and tractors for private use, and in the second, plenty of these units will be needed for military purposes. At that, the automobile industry is turning out a great number of small pieces for the aircraft industry.

Other problems include making sufficient power available and the mobilization, training and housing of workmen. Most of the workers in the aircraft industry are semi-skilled. The only skilled workers needed are welders and machine tool operators. This does not apply so broadly to making engines, but semi-skilled workers are being employed in some processes and with real quantity production the proportion will increase. Semi-skilled workmen can be trained in less than three months. Production will not suffer for lack of man-power, since the training of men takes about the same time as the construction of new buildings.

Discussing the navy program, the commission asserts that the expansion program which started in 1933 has taught the navy a great deal about speeding up ship construction. However, it still takes time to build a good ship, the commission says, adding that "there is no reason for getting in a sweat about it—no other nation can build them any faster."

Contracts Expedited.

Great progress also has been made in expediting contracts for new ships. In the first few weeks the commission operated, contracts were cleared for almost 100 new hulls. The letting of the contracts alone sometimes had taken months under procedure prevailing before this emergency.

As for tanks and other mobile army units, chief job of the commission is to provide proper plant facilities, as the army already has the necessary experience in its own shops in design and construction. Here again, machine tools figure importantly and machine tool manufacturers already are busy. In little more than a year, the commission says, production lines will be turning out tanks at a lower cost per tank than ever had beene though possible.

All in all, the Defense Commission believes the whole business is going ahead in orderly progression, and as the plants are finished, the planes, tanks and guns will roll down the production lines on their way to the fighting forces.

SEE DUNN'S FOR DIAMONDS AND DOLLARS
St. Louis' Oldest & Largest Loan Company
Watches, Jewelry, Luggage, Men's & Ladies' Clothing, Furs, Musical Instruments, Guns, etc.
MONEY LOANED ON DIAMONDS, WATCHES, CLOTHING, FURS, GUNS, CAMERAS, etc.
68 YEARS AT 912-16 FRANKLIN AVE.

Hear the Nation's RADIO STARS on KSD
Set your dial on KSD and leave it there
UNEXCELLED NBC RED NETWORK PROGRAMS

3% Now Being Paid On SAVINGS
$1 starts an account. All accounts insured up to $5000.
ST. LOUIS FEDERAL SAVINGS & LOAN ASSN. • 209 N. 8th St.
John C. Hall, Pres.

MOTORS ARE ALWAYS IMPROVING.
What about Your Gasoline?

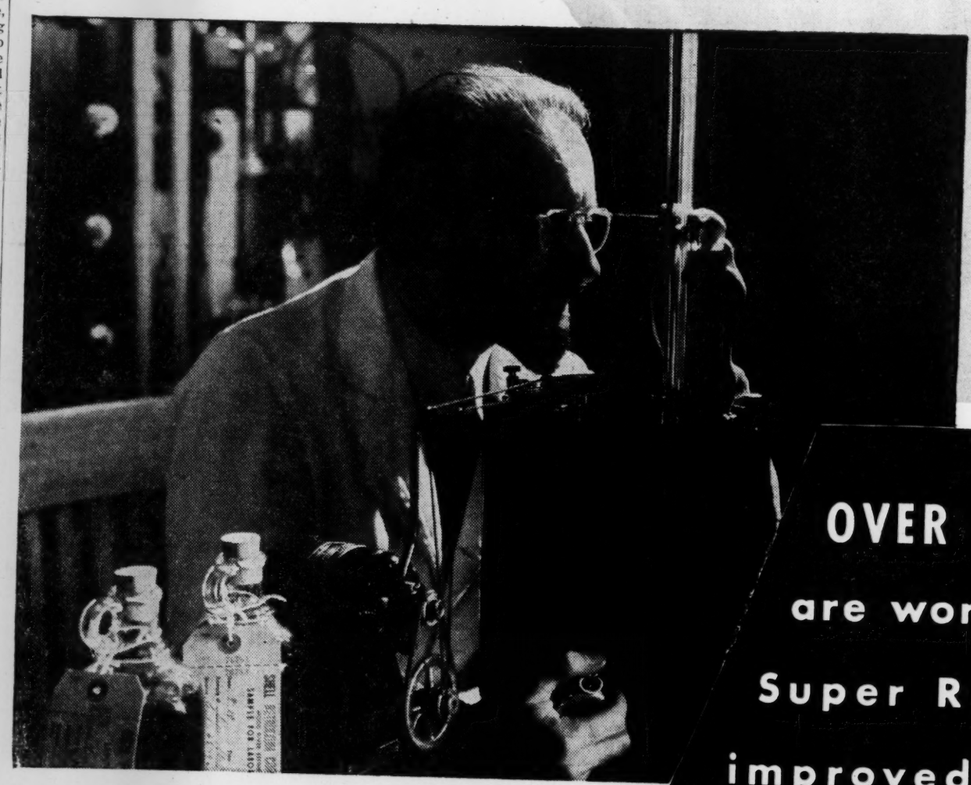

OVER 1000 SHELL RESEARCH ENGINEERS are working ahead to provide you with Super Refined fuels for tomorrow's improved motors . . . . . .

You don't have to look inside your motor to know you've got something many times better than you had in the 20's and the 30's. You have *felt* the difference all along—constant improvements that have netted you ever-increasing power, smoother performance . . . always taking you over the road faster and at less cost.

If motors are improving what about your gasoline? Pull into your neighborhood Shell Dealer's modern fully-equipped service station and you have the right answer in New Super Shell and New Shell Premium gasolines—correctly balanced fuels that have the right outlook on engine life and operation...products that bring out the best in any motor.

Looking ahead—thinking ahead—being ahead, have always been a constant and ever-growing part of Shell's vast and extensive Research laboratories. As motors have improved with the years, Shell anticipated each new and changing design—stimulated even greater progress by providing better gasolines for better motor operation. Today as yesterday Shell keeps a constant eye on your motor...another on the future . . . always remembering that your motor's performance can be no better than the gasoline in your car.

You'll find the bright red and yellow Shell symbol everywhere in the greater St. Louis area—a *better* place to stop, a *better* place to refill... the best place to remember for *better* motoring.

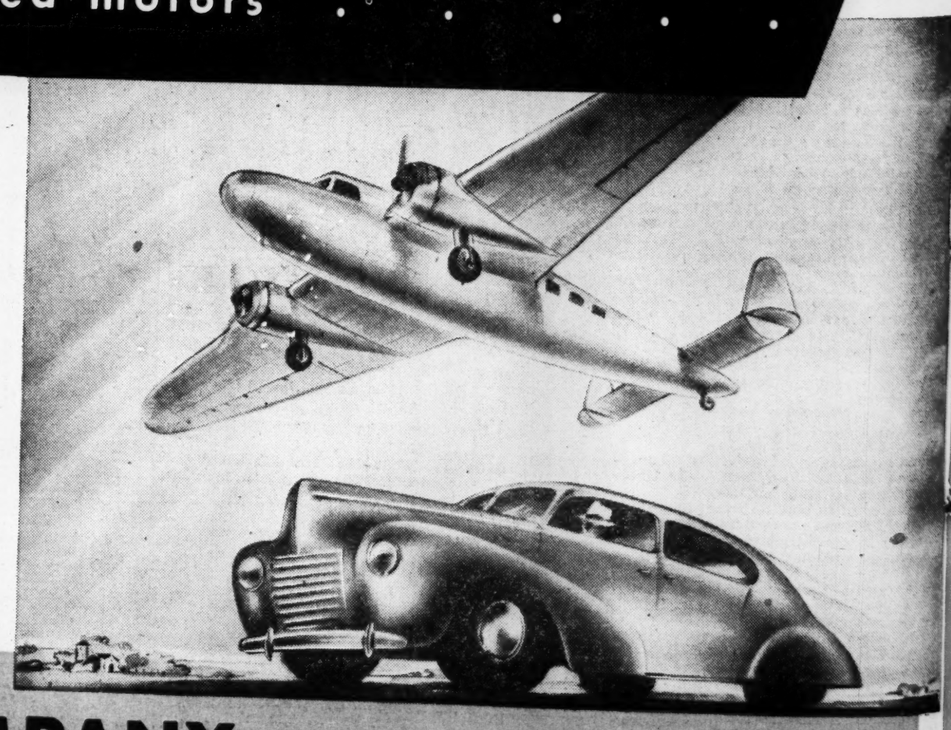

SHELL OIL COMPANY, INCORPORATED
CENTRAL DIVISION OFFICE • SHELL BUILDING • ST. LOUIS

ar the Nation's
RADIO STARS
on
KSD
Set your dial on KSD and leave it there
on the UNEXCELLED NBC RED NETWORK PROGRAMS

THE EVERYDAY MAGAZINE
Published Every Day — Week-days and Sundays
in the ST. LOUIS POST-DISPATCH
PART FOUR. ST. LOUIS, TUESDAY, SEPTEMBER 3, 1940. PAGES 1—8D

Back to School Again

Children returned to school in St. Louis and most of the County communities today. This year's registration in city public schools is expected to reach 100,000. A group of pupils is shown arriving at Blewett High School, 5351 Enright, this morning.

Children entering Clark elementary school, 1020 Union, this morning.

It was her first day at school and Jacqueline Newhouse, 5247 Cates avenue, was an early arrival at Clark school.

Fatal Automobile Race Crash

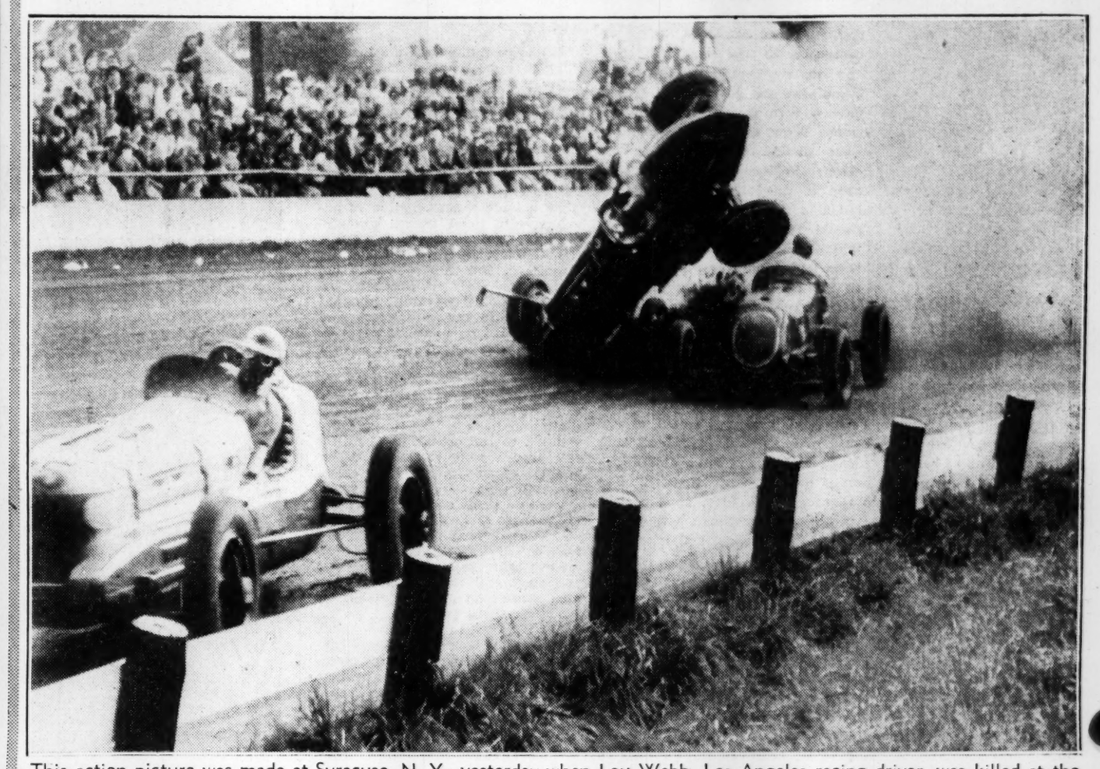

This action picture was made at Syracuse, N. Y., yesterday when Lou Webb, Los Angeles racing driver, was killed at the New York State Fair race track. Webb's car is shown as it hurtled over the machine driven by Kelly Petillo. A third racer, Paul Russo, speeds on. Webb's car turned end-over-end three times and smashed up in front of the grandstand.
—Associated Press Wirephoto.

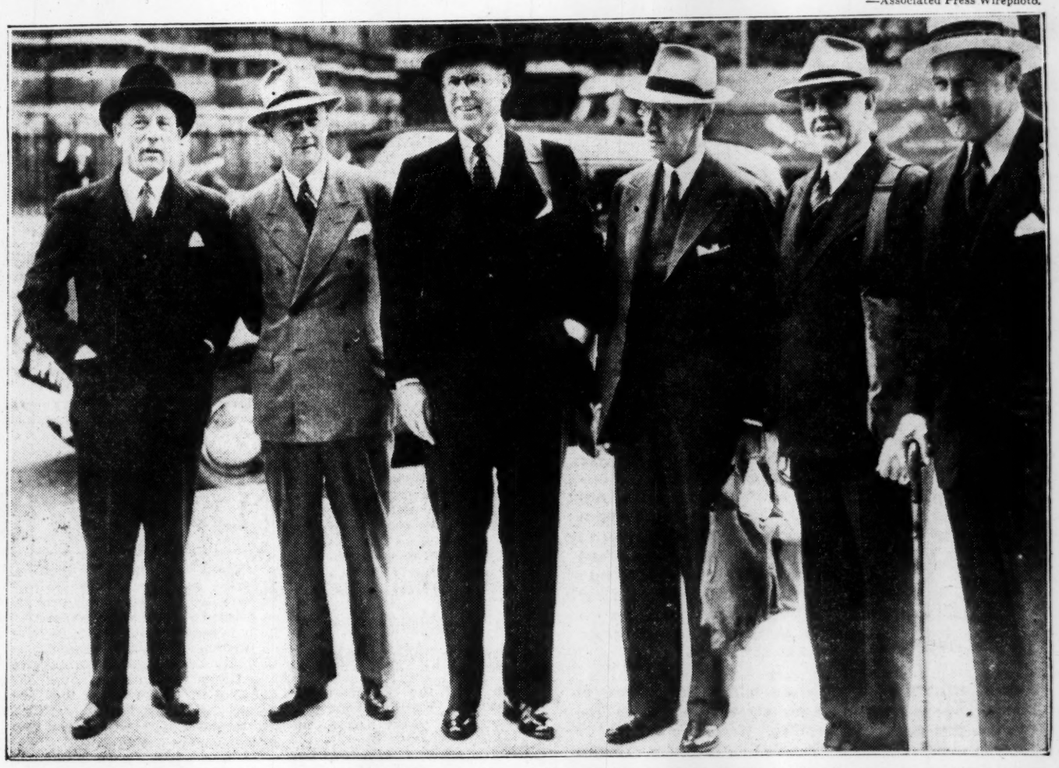

U. S. OBSERVERS IN BRITAIN From left, Captain Kirke, United States naval attache; Major-General D. C. Emmons; United States Ambassador Kennedy; Brigadier-General Strong; Rear Admiral Robert L. Ghormley and Col. Lee, military attache, arriving at the House of Commons in London to listen to a speech by Prime Minister Churchill.
—International News Photo.

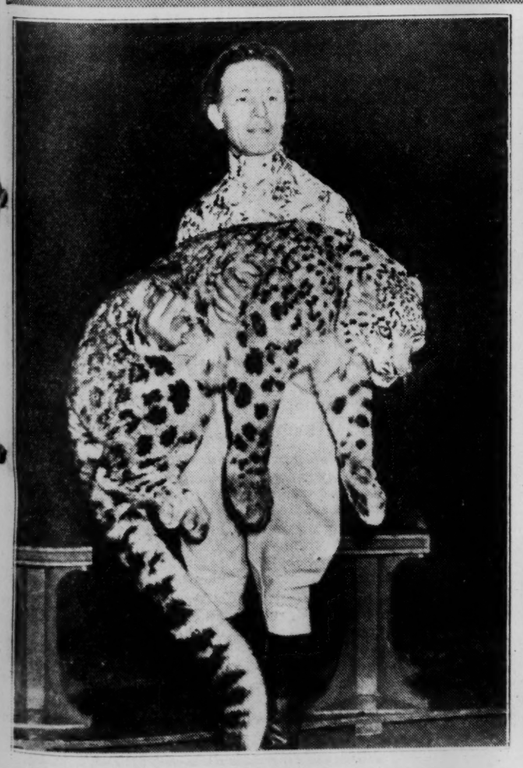

THE CIRCUS RETURNS Alfred Court, French animal trainer, is making his first appearances in the United States with the Ringling Brothers-Barnum and Bailey circus, which comes to St. Louis Friday. He left France with his animals in March.

FUNNY MEN Lou Jacobs and Paul Jerome, clowns with the Ringling Brothers-Barnum and Bailey circus which will come to St. Louis for three days starting Friday.

WORKING TO SAVE THEIR HOMES Townspeople at Millville, N. J., who worked throughout the night piling sandbags along the Milville Canal to hold back rising flood waters, were cheered today by news that the water level was falling behind the flood threatened dam above the town.
—Associated Press Wirephoto.

Beauty and You

By Patricia Lindsay

SEPTEMBER days are school days for the majority of young American girls. Back to the classroom grind and the fun of long week ends. Forty weeks of learning stretch before them, and 40 weeks of opportunity if they will look at school that way! Tradition has it that schoolgirls may be casual. Formality is not condoned except in deference to the teaching staff and to visiting celebrities. But casualness can go too far. It can quickly turn into sloppy manners, sloppy dress, and sloppy grooming. That should never happen for sloppy habits once formed are hard to correct. Schoolgirls, day students or boarding students, should realize that meticulous habits should be acquired during their transitional age if they wish to mature into beauties and successful women.

PATRICIA LINDSAY

★ ★ ★

THE 'TEEN AGE is a precarious time of life. A girl can become a ravishing young beauty, slim of silhouette, clear of complexion and accomplished in poise. Or she can be a victim of acne, a sluggish system, timidty, unlovely figure proportions and be frightfully unhappy. She can "simply adore" school, or cry every night into her pillow because she is a misfit. Her school success, as well as her future success depends upon a determination to make the most of herself and her opportunities. Her daily program must include thorough skin care, good eating, sufficient exercise, scalp pampering, a recreational period with classmates, concentration on studies and school activities. No social success comes without effort, and no beauty is possible without effort.

★ ★ ★

TAKE WITH YOU to school, or have at home, the following grooming aids and see that a week doesn't go by without you using all of them: A complexion brush and a bland, good soap. A large jar of cleansing cream. An intelligently selected lubricating cream. A protective cream for very hot or very cold days. Us it for your hands, too. A bath brush. Your body skin will need stimulating. A hairbrush which will stand up under daily use. A bland liquid shampoo if you plan to wash your hair yourself. A comb with deep teeth. At least three toothbrushes, toothpowder or paste, an antiseptic mouthwash, dental floss. Boric Acid solution and eyecup for eye cleansing and refreshing. A deodorant power, cream or liquid. A safe depilatory for removing superfluous hair, or a safety razor. A very complete manicuring set including sturdy scissors for toenails. Both pale and deeper polishes. A supply of fresh powder puffs, face tissues, absorbent cotton, a bottle of germicide. Lipstick for school, other make-up for week ends. A bottle of fresh smelling cologne and your favorite perfume—for final touch to grooming.

Those Frank Folks

By Elsie Robinson

SOMEONE'S mad at you—just beause you gave them a little advice; told them some unpleasant truths for their own good. And it was such sensible advice! Look at all the trouble that might have been saved if they'd taken it! The criticism was just, too. Maybe it did make that other person feel pretty cheap to hear such frank facts; but you told them for their own good. It helps to hear the truth about ourselves. That's the way we grow stronger and wiser, isn't it? Yes, you certainly acted the part of a real friend. But what thanks did it get you? Not a decent word! If you'd flattered and fibbed and told them how wonderful they were, they'd have loved you for it—not because you told the truth, they act exactly as if you tried to harm them?

ELSIE ROBINSON

★ ★ ★

WELL, DIDN'T you? Stop and think. Put yourself in that other human's position. Suppose you were the one who had to face that unsolicited meddling. Would you like it? Of course, you wouldn't. You'd feel resenttul. Friendly co-operation—constructive criticism for which you've asked—that's different. But telling you mean things and pretending they're for your own good—you'd resent that, even if you knew the charges were true. And you'd have a right to resent it, for such meddling would menace the most important things in your nature.

What are those most important things? Your pride. Your self-confidence. Your belief in your deep, true self, and in the power of that self. Your faith in your own fineness. That's the foundation on which you build your own life. Robbed of that foundation, you'll go to pieces. And if someone continually belittles you, that foundation is shaken.

★ ★ ★

THAT'S WHY you resent meddlers. That's why Frank Folks are always despised, and Friendly Flatterers always adored. For we love the fellow who builds us up; not the chap who tears us down. And, after all, by what right do you tell the other fellow "the truth for his own good?" How do you know it's the truth? It may be your conception of the truth. It may be a truth which fits your need or nature. But, what do you know of his need or nature?

You two are entirely different. You function under different laws. That which may be right for you to do, may be wrong for him. The act which may be wise and prudent in you, may be the yellowest cowardice in him. No one can tell us the truth about ourselves. No one can define the law under which each soul should operate. Each man must discover his own meaning, his own law. And he isn't worth a whoop unless and until he does.

★ ★ ★

AND EVEN if the advice, in itself, is commendable, what of the individual's hidden necessities? Sometimes it is much more important for us to make mistakes than it is for us to play safe and profit thereby. We learn more from one of our own mistakes than we do from a thousand of the other fellow's sermons.

Barring those precautions which serve the common good, you've no more right to deny another adult the right to make a fool of himself than you have to shut off his air, or his food.

And that injunction doesn't go merely for strangers, or acquaintances, or casual friends. It's even more binding upon those who are nearest and dearest. That other human may be your husband or your wife, son or daughter, mother or father—but he or she is an individual first of all; and you've no more right to barge into that other soul without invitation, than you have to tell God how to run his job.

Important Rules for Dressing Well

Girl Should Study Her Figure, Type and Coloring Before Buying Her Clothes

By Kay Caldwell and Alden Harrison

WHY is it that some girls always look like that well-known million dollars in anything they wear, while other maids can climb into a lovely and expensive little number, and immediately make it look like something grabbed on the fly in Bogey's Bargain Basement?

A few girls seem to have a natural feeling for clothes, and an inborn ability to look well in them. They possess a combination of advantages—a good figure, graceful carriage, and discriminating taste. But these lucky misses are a lot rarer than you think. Usually the best-dressed girls get that way because they devote time, thought and effort to the problem. And that's something to think about as summer ends and you turn your thoughts to school and the social season.

As we've said before, the basic rules of dressing well are to wear clothes that are suitable to you, and suitable to the occasion. The first rule means that you must study yourself—your figure, your coloring, your type. Authoritative information on these subjects is printed everywhere these days, so you have plenty of opportunity to learn the first principles of choosing the clothes that are best for you. But you must still use your own common sense and good judgment in following these principles.

For instance, the blue that makes Betty Blonde look surpassingly cute may make Dorothy Dark look merely sallow. The sports slacks that hang beautifully from Peggy's slim hips are grotesque when stretched over Mabel's prominent posterior. Ruffles and frills help fill out Paula's angular lines, but they make Buxom Bertha look like an over-decorated Christmas tree.

★ ★ ★

IF YOU NOW have a dress in which you look unusually well, and on which you have already received many compliments, study it carefully. Just what is there about that frock—its lines, its fabric, its color—that make it right for you? After you've owned a few such garments, and an equal number that turn out to be all wrong, you'll begin to learn a few fundamentals about what you can and cannot wear. And you'll keep them firmly in mind whenever you add to your wardrobe—no matter how much something "wrong" may appeal to you when it's in the shop window and not on your back.

But even though your clothes are suitable to you, they still must be right for the occasion. For school and office, simplicity should be your watchword. Spectator sports clothes are good. Fancy and frivolous effects should be avoided, but that doesn't mean that you have to go in for severity. Be attractive but not ornate.

In picking a costume for any occasion, it's well to keep in mind two facts. First, it's always better to be a little under-dressed than a little over-dressed. Second, it's well to lean toward the conservative in choosing your clothes. The dress that strikes you as dashingly daring today may seem merely cheap and garish tomorrow. Fads come and go so fast that you can hardly keep up with them—and most of them aren't worth adopting, anyway. It's far better to stick to the things that you know make you look your best, than to slavishly follow this month's craze even if you make yourself ludicrous by doing it.

Unless you have a very liberal clothes allowance, advance planning is vitally important in building a wardrobe. Most smart girls choose some basic color scheme, such as black, or brown and green, and stick to it for a year or more.

Until they change that scheme—which can't be done on the spur of the moment—they buy nothing that won't fit in with the rest of their wardrobe. By following such a plan, you can be sure that you will always have the right accessories to go with your dresses, without using up your entire budget on shoes and gloves and hats and handbags. You won't find yourself with a perfectly good winter coat which nevertheless looks terrible over your best dresses. And you'll be able to move from one season into another without facing a sudden new clothes outlay that makes your pocketbook—or your papa—scream for mercy.

And remember how important proper fitting is in any garment. An inexpensive dress or coat that fits perfectly invariably looks better—and more stylish—than an exclusive number which fails to make smooth contact with your torso in several important places. If you or your mother can do a little adjusting and altering, you'll find that you can look well at surprisingly little expense.

Presidential Quiz

By Major Wm. G. Murdock

1. Who were the nominees for President and Vice-President 100 years ago, in 1840?

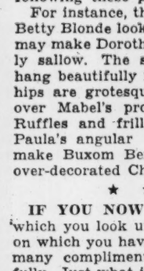

James Monroe.

2. Who was the first soldier elected President after Washington?

3. The daughter of which President married Jefferson Davis, President of the Confederacy?

4. What Republican President issued a full pardon to everyone who had taken part in the rebellion?

5. Who was the first President born in the United States?

Living With Children

—By Angelo Patri

LIVING with children can be a great pleasure. They rarely bore one because they change so from hour to hour, sometimes from minute to minute. And they do astonishing things—sometimes they are funny and know it, and sometimes they are so without knowing it. Other times they are heroic, sacrificing, laboring, achieving miracles of growth in the face of tremendous obstacles.

Di was about to be graduated and clothes for the great occasion were a problem. There were too many children in the family for the income to allow any specials like graduating suits and their trimmings.

Just when thinks looked blackest for Di's suit a visitor to the shop noticed a woodcarving of an old woman, beautifully done. It was Di's recreation job done with loving care in his odd moments The visitor asked to buy it and offered the price of a suit and a bit more.

"Delighted," said Di when he made the sale.

We thought he was all set for graduation now. But we had reckoned without Di.

"I can't come to graduation," he said.

"Why not? What's the matter?"

"Nothing. I don't want to come."

Of course, that was sheer nonsense but there was nothing to do but wait until Miss Lulu could talk him into telling the story. Little sister was to be confirmed and she had to have a dress and veil and flowers and lots of things so he gave his mother the money for Camilla's great occasion.

Something had to be done. "We'll lend you the money. You can pay it back when you get a job."

"No. I can't get into debt for a suit. Don't bother. I'm all right."

Miss Lulu thought a while, then went out to see her brother who had suits of clothes to spare. Sure enough he had one that he had never worn. Just the thing for Di. Fitted exactly.

Di looked at the things in the suitcase with shining eyes. He tried on the suit, the shoes and the tie. Just right. Then he shook his head incredulously, "I don't see how she knew the sizes. I forgot to tell her."

"Tell whom?' asked Miss Lulu, puzzled by all this.

"The Holy Mother. I explained to her in my prayer about the things I needed, but I forgot to tell her the sizes and she got them dead right. Thanks so much, Miss Lulu. I'll never forget your kindness to me. Never."

We didn't know whether to laugh or to cry, so we did both. Now if you, a stranger, had seen Di in his worn sneakers, his drab jersey and cheap cotton trousers washed of all color, seen him on the street going about his errands, you would not have given him a second look, which would have been too bad for you and Di.

You never can tell what is inside a boy until you stay with him, know him intimately, live with him. Then he is real fun, a great joy and an inspiration. Even the ill-behaved ones, the noisy ones, the dirty-faced ones are well worth getting acquainted with. Try it.

THEY'LL DO IT EVERY TIME—By Jimmy Hatlo

CASE RECORDS

By Dr. George W. Crane

CASE Q-139: Roy H., aged 6, is a foster child.

"I've had him and his younger brother for over a year," his foster mother explained, "but I simply cannot stop his stealing. I've told him it is wrong, and for him to ask me when he wants anything, but he says he'd rather steal. He seems to think it is fun. The child can sneak things right from under my very nose. His real mother once told me that all her children lied and stole from the time they could walk. I have bought him toys and playthings aplenty, but he still steals whatever he likes. I told him it wasn't Christian to steal and that God would punish him, but he just laughs and thinks it is smart. Dr. Crane, what is wrong with such a child?"

★ ★ ★

DIAGNOSIS: In dealing effectively with children we must employ sales talk which they can readily understand. Roy's foster mother was correct in telling him that it is wrong and unChristian to steal, but these motives are not as strong in his scale of values as certain others. One thing of which we can always be sure, is the fact that children want to appear big, grown up, instead of babyish. They deem it a great disgrace to be thought little or infantile.

It is a good idea, therefore, to point out the fact that stealing is a mark of babyhood or childishness. Adults have learned the importance of property rights, but babies and some kindergarten youngsters still haven't learned such viewpoints. They are reacting like infants, to whom property rights and fences mean nothing of moral significance.

★ ★ ★

I ADVISED ROY'S foster mother to soft-pedal the recourse to church fiats, and to emphasize the simple fact that lawbreakers are acting like babies. Place a social stigma of such nature on stealing, and you can more quickly snap a child out of this dangerous behavior. Too long we have tried to coerce children into better habits by recourse to the church, instead of by citing the simple facts which lead the church to support moral agencies. Murder and thievery, immorality and lying, aren't wrong just because the church says so. They are wrong because common sense, logic and scientific investigation unquestionably prove them to be unwise or dangerous.

As a result of such proofs, the church obviously opposes such wrong behavior. The moral attitudes of the church, for the most part, are based on a precise foundation. Tell the child the facts, therefore, and he'll come to the same conclusion as has the church, without meanwhile feeling resentful at the church for being a joy-killer, always trying to stop his fun.

★ ★ ★

IT IS NOT uncommon for foster children to steal. They often feel unwanted or unloved. They then seem to think the world in general has been unfair to them. Their thievery is frequently an attempt to strike back at society in general. Foster parents should tell their children of their adoption before they enter kindergarten. This can be done in such a way as to make the children proud of being adopted.

Tell them, "We chose you, Roy, from all the other children at the orphanage because we loved you and because you were a good boy. Other parents have to take whatever they get. They have no choice. But we picked you because we loved you." This will greatly soothe the wounded spirit of a child whose rude playmates in anger will shout, "Yeah, you don't have any real parents."

Don't Take My Word for It

By Frank Colby

FIFTH COLUMNIST.

A spy; a subversive renegade. It was with much surprise that I recently heard a leading American radio commentator repeatedly say "fith col-yum-ist" on a network broadcast. The average layman may be pardoned for this common error, but, it seems to me, a professional broadcaster, whose sole working tool is the spoken word, should have learned better at his mother's knee.

"Fith" and "col-yum-ist" are vulgarisms, and broadcasting them from "border to border and coast to coast" makes them all the more deplorable. The second "f" should never be omitted from the word fifth. Column should never be pronounced "col-yum" to rhyme with volume. In columnist, be sure that the "n" is plainly sounded.

Correct pronunciations: FIFTH KOL-um-nist.

(Capitals indicate syllables to be accented.)

For a personal answer to your questions about words, send stamped (3c), self addressed envelope to Frank Colby, care of the St. Louis Post-Dispatch.

IF IT'S WORTH KEEPING—

. . . it's worth saving

In a recent survey 75 out of 100 apartment dwellers admitted that they had possessions stored in their lockers, and in doing so exposed many cherished keepsakes to the hazards of fire, theft, mildew and vermin. We believe that anything worth keeping is worth saving. The cost of safe storage is trivial compared with the sentiment you may have for certain objects. Protect them! Phone

FOrest 0922

Delmar at Clarendon

Ben Langan

That modern natural look is what men like!

Says VIRGINIA YOUMANS, SOPHOMORE AT VANDERBILT UNIVERSITY

AND IT'S YOURS WITH THIS FACE POWDER YOU CHOOSE BY THE COLOR OF YOUR EYES!

The glorious *naturalness* of gay, young "collegiennes"—that's the *modern* trend in makeup! And Richard Hudnut brings it to you in Marvelous Face Powder, the exciting new powder you choose by *the color of your eyes!*

For eye color, you see, is definitely related to the color of your skin and to the color of your hair. It is the simplest guide to powder that matches and glorifies your own coloring... gives you that appealing *natural* look men so admire!

So, whether your eyes are blue, gray, brown or hazel, it's easy now to find the shade that's *right* for you! Just ask for Hudnut *Marvelous* Face Powder . . . the pure, fine-textured powder that you choose by *the color of your eyes!*

You'll love the *smooth* way Marvelous Face Powder goes on . . . the way it clings for *hours* . . . agrees with even the most sensitive skin! Try it today! For *complete color harmony,* use matching Marvelous Rouge and Lipstick, too.

Hudnut Marvelous Face Powder and harmonizing Rouge and Lipstick at drug and department stores—only 55¢ each.

HUDNUT MARVELOUS FACE POWDER

My OPINION

By MARTHA CARR

Dear Martha Carr:

WHAT do you think of a friend who does this: I have introduced her to my family and other friends and every time I have, I hear a few weeks later that they have been invited to her home and I've been left out. When I meet them they act cool toward me. Am I wrong in thinking her a trouble-maker? I am afraid now to introduce her to anyone when we meet, for this same thing has happened so often. My two little daughters, age 10 and 12, have never asked any questions about sex. Isn't that unnatural? I would like to enlighten them along these lines and have sent for literature on the subject, but they don't seem interested? What shall I do? HENRIETTA.

Letters intended for this column must be addressed to Martha Carr at the St Louis Post-Dispatch. Mrs. Carr will answer all questions of general interest but of course, cannot give advice on matters of a purely legal or medical nature. Those who do not care to have their letters published may enclose an addressed and stamped envelope for personal reply

---

Sounds like she hates you to pieces, doesn't it? In reality, she probably likes you very well, but is one of those women given to sudden crushes on each new person she meets. For a few weeks she will rush her madly, then drop her like a hot potato, and on to the next. The cool attitude is most likely only in your imagination, so I wouldn't let it worry me. If you don't want to introduce her to people, simply bow to them and pass on instead of stopping to talk.

"Growing Up," by De Schweinitz, is a splendid book for children, if you think it would interest them. The Public Library has a copy. For yourself, you might read "New Patterns in Sex Teaching," by Mrs. F. Strain.

★ ★ ★

Dear Mrs. Carr:

WHERE DO I send for the modern dance leaflet? I am a girl age 14, 5 feet 8 inches tall, and weigh 142 pounds. Is this all right for me? GREAT DANCE LOVER.

For the dance leaflet, "How to Do the Newest Dance Steps," send 10 cents and a stamped three-cent self-addressed envelope to the St. Louis Post-Dispatch Home Service Bureau, 635 Sixth avenue, New York City. As to the weight for your height, you are 12 pounds or so on the plump side. This is more or less natural at your age, but if you want to slim down a bit just say nay to those gooey sundaes and that second helping of pie.

★ ★ ★

Dear Martha Carr:

CAN YOU GIVE me the address of the Herald Sightseeing Co., Inc., New York? TOURIST.

The address of the Herald Sightseeing Co., Inc., is 1650 Broadway, New York City.

★ ★ ★

IN ANSWER to the many who have asked about the removal of finger-nail polish from a dress, I have received these encouraging and enlightening replies:

"I have found that oil of wintergreen will take fingernail polish out of a washable dress. Just put the oil on the spot, and rub between the fingers." I TRIED IT.

"To remove nail polish, try denatured alcohol, but try it on some part of the dress which doesn't show, first. The under side of the hem, for instance, as it bleaches some materials and colors. If this won't do, use ether." PURLE.

"You can remove fingernail polish from a dress in the following way: Pour polish remover on the spot and rub between the fingers. Wash in soapy water and rinse well. I tried this on both a silk dress and a challie and results in both cases were satisfactory." DAILY READER.

Dividing the Check

By Emily Post

Dividing a restaurant check evenly between the men in the party is admittedly the easiest way to settle accounts, but as the following letter explains, it might be most unfair to some one of them.

EMILY POST

"My husband and I recently were invited to join three other couples who are in the habit of going out together. At the end of the evening one of the men took the check, looked it over, and then divided the total amount by four. The others quite obviously were used to paying the check this way, so my husband could of course say nothing. We have very little money for going out, and naturally I ordered the least expensive items on the menu, as did my husband. Later when we had to pay for the expensive things the six others ate, it seemed to us not only unfair, but it put us in the very embarrassing position of having to borrow from the person we knew best in order to make up our share. Although we do enjoy their company, we hardly dare risk going out on another such occasion. Could you suggest anything that we could do? And will you also tell us if this is what people call 'Dutch Treat'?"

I think the only thing you can do is to explain to these people, the next time they ask you to go on a similar party, that you hate to bring up the subject but that you will be able to go only if you and your husband pay just for the food you order. This would be much better than putting yourself in the false position of doing something you can't afford to do. You either do this, or it would be best not to go at all. "Dutch Treat" means that each pays his own way—the way they divided the check, and the way you propose are equally correct. Therefore, you may quite properly ask that it be done your way.

★ ★ ★

DEAR MRS. POST: My mother, father, and sister are coming to visit me. I would like to give an afternoon party to have my friends meet them. If I invite my friends in the evening, I shall have to invite the men and this would make too many for my house. So I'll just have a party in the afternoon when the men are busy. But does this mean that I have to omit my father and just invite the women to meet my mother and sister?

Answer: If your father is willing to be one man alone among a dozen women, there is no reason why he cannot stay at home with you. He can, of course, stay all the time if he wants to, but it is more than likely that he will stay only long enough to meet your friends, and then leave either for an engagement elsewhere or for another part of the house.

NO BUTTONS, NO TIES, NO COLLARS

Hollywood Designer Predicts Radical Changes in Men's Fashions in Near Future, Including More Color in Hats, Shoes and Shirts.

By Harold Heffernan

HOLLYWOOD, Sept. 3.

ATTENTION, men! Better call in the old clothes man and see what kind of a deal you can make. Dust out those wardrobe racks. Prepare yourselves (and your loved ones) for some startling sartorial changes in the immediate future!

Who says so? None other than Giles Steele, designer of men's wardrobe at the big MGM studio in Culver City. You don't believe him? Well, Clark Gable, Robert Montgomery, William Powell, Nelson Eddy and Walter Pidgeon do. They're only a few of the spick and span male stars of that studio who put a lot of stock in every word Steele has to say about men's fashions.

"Anyone could see these big changes in men's get-up coming for a long time," said Steele, "but the war in Europe will hurry it along. The last war caused some changes in men's attire, but only a few of them lasted. However, the desire and the impetus were there—and when it gets under way this time it will broaden out and prove lasting."

Most radical changes in the make-over of the male will take the following courses, Steele asserts:

No collars.
No neckties.
Changes in coat lines to meet collarless style.
Fewer or no buttons.
More color in shoes, shirts, hats and occasional clothes.

Justifying his promise of more color for men, Steele says:

"After all, male birds are the ones who display the bright tints. Why not the men?"

If we can believe Steele—and, as we said, Gable, Eddy, Pidgeon and such fellows do—Uncle Sam's boys will probably turn into a nation of Flash Gordons and Buck Rogers!

"Americans always have been pioneers for clothes comfort, and comfort with a capital C will be the keynote of our next clothes change," the expert said. "In recent years, the leisure shirt with open collar has come in.

"Now I foresee total elimination of the collar and necktie. They are uncomfortable. And they're not especially sightly. Both are non-essentials. Changes in coat-lines to meet this no-collar style will follow, but they will not be outlandish. I look for fewer buttons on coats, perhaps none at all."

He thinks men will eventually get back their fashion courage which flourished at its height from 1700 up through 1850.

"Men really went to town then," said Steele. "They used lace, face-powder, wigs, silk stockings, beauty spots and other innovations long before women did. They were too dandy and foppish. And when they did change, the men became so ashamed of what they had once worn that they have never recovered."

Queen Victoria influenced the change, gradually from 1850 to 1880, he pointed out. Then started an era of extreme conservatism, and men's styles have made no major change since. The only alterations have been in coats being longer or shorter, trousers wider or narrower and lapels fluctuating slightly.

The Tuxedo arrived in 1888, Steele declared, referring to a big book on his desk, and the only change it underwent was the adoption, after the war, of the white dinner jacket—a gift from the British mess jackets.

"Men just seem to hate changes," Steele summed up. "The real reason masculine styles show no variety is that tenacious imitativeness of men. If a man sees any garment on another, he wants one just like it. Well, a woman might want a dress like Joan Crawford's, but she'd swoon if she happened to buy one like that of Mrs. Smith, who belongs to her bridge club.

"Men also have absolutely no nerve at all in fashion pioneering. They are afraid of being laughed at. However, if a few men in their circle have the courage to go drastic in dress, the others will imitate. To get masculine style changes, this country needs men who are popular idols—like the former Prince of Wales, Lindbergh or Clark Gable—to lead the way. But just try to talk that fellow Gable into doing so!"

Steele tells an interesting story to prove how unobserving men are about clothes:

"A few months ago Walter Pidgeon volunteered to try something different in clothes. We worked out a really revolutionary idea. It was a coat wholly without buttons. A double-breasted one, at that. A hidden button held the coat together and, to make it set well, we had roll lapels all the way down to that one hidden button.

"Pidgeon wore it in one scene. He walked around the studio trying to get other men to notice that coat. He even stroked the lapels. Nobody made a comment. Finally, he came to the studio tailor and told him something was wrong with the coat. The taeilor said he could see nothing wrong. Pidgeon gave up. If a tailor couldn't notice that a coat was wholly without buttons, who would!

"When the picture went out over the world, that new coat style created no style hubbub. Pidgeon got two letters from the millions of men who saw it. Both commented on the lapels. They didn't miss the buttons.

"But men are going to be paying a lot more attention to clothes in the next couple of years. The style pendulum is beginning to swing now. And if men really get started being sanely different in their clothes, watch out!"

South Makes Top Score by Bold Playing

By Ely Culbertson

THE summer national championships held annually at Asbury Park, N. J., see an impressive gathering of masters from every part of the country. The recent tournament (Aug. 5 to 12) was no exception. Here is a sample of the sparkling play for "top scores":

West, dealer.
Match-point scoring.
North-South vulnerable.

	♠ A 4 3 2 ♥ A 7 4 ♦ Q 4 ♣ 10 9 5 4	
♠ 9 8 6 ♥ 8 3 2 ♦ J 7 5 3 2 ♣ 7 2	NORTH WEST EAST SOUTH	♠ 10 7 5 ♥ J 10 9 6 ♦ K 9 ♣ A Q 8 3
	♠ K Q J ♥ K Q 5 ♦ A 10 8 6 ♣ K J 6	

The bidding:

West	North	East	South
Pass	Pass	1 club	1 no trump
Pass	2 no trump	Pass	3 no trump
Pass	Pass	Pass	

East's opening club bid was very light, but as a nonvulnerable bid in third position was in accord with accepted match-point tactics. Had South been on a basis of similar vulnerability with East his highest strategy would have been to pass as a trap, or to make a take-out double which might possibly be left in by North for penalties. But, vulnerability conditions being what they were, South's one no trump overcall (tantamount to an opening no trump bid) was eminently correct, as was the rest of the bidding.

West led the club seven. Dummy ducked and East won with the ace, then shifted to the heart jack. Declarer carefully won this in his own hand, cashed the king and queen of spades, then, after profound thought, boldly overtook his own spade jack with dummy's ace. On the surface this play looks rash, since if the spades fail to break 3-3 declarer has thrown away a spade trick. But declarer figured that if the worst happened and the spades failed to break he would be able to recapture the lost trick in another suit, whereas if he found a 3-3 break he would be in position for a coup which, on the bidding, had a splendid chance to succeed. Its success, however, depended squarely on retaining dummy's heart ace entry until the right moment, as we shall see.

To declarer's great satisfaction the spades broke. Now dummy's fourth spade was cashed, declarer discarding a diamond, then the club finesse was taken and the club king cashed. Now declarer set the stage for the big final scene. He cashed his remaining heart honor and led to the heart ace. At this point dummy was down to the club 10 and the Q-4 of diamonds. East had had to discard a heart in order to keep the club queen and the guarded king of diamonds. The lead of the club 10 made him acutely uncomfortable, since he had to win and return a diamond to the combined tenace in the North-South hands. Thus declarer made two overtricks which gave him top score on the board.

Write your bridge troubles and problems to Ely Culbertson, care of St. Louis Post-Dispatch, inclosing a self-addressed, stamped envelope.

Economical Menus

By Meta Given

IF you are already a devotee of spinach, Popeye's old stand-by won't need much dressing up to tempt you; but most families seem to have skeptics who doubt your every claim for this valuable vegetable. However, there are things that can be done with spinach to make it acceptable to the most stubborn resisters, and one of them is the sweet-sour sauce of today's recipe. Try it and see if it doesn't reduce the well-known spinach controversy by at least 90 per cent.

Spinach With Sweet-Sour Sauce.

Three pounds spinach; sauce: one egg, one cup evaporated milk; three tablespoons sugar; one-fourth cup vinegar; one-half teaspoon salt and two eggs, hard cooked.

Clean and cook spinach in boiling salted water until tender. Meanwhile, beat egg slightly, add evaporated milk, sugar, and salt. Mix vinegar in slowly, stirring constantly. Cook over hot water until slightly thickened. Drain spinach and pour sauce over it; garnish with sliced hard cooked egg. Serves five.

MENUS FOR WEDNESDAY.

Breakfast.

Plums, five large plums; prepared cereal, three cups prepared cereal; cinnamon toast, ten slices bread, three tablespoons sugar, one teaspoon cinnamon; coffee, four tablespoons coffee (adults only); milk, for children.

Luncheon.

Spinach with sweet-sour sauce, recipe already given; Waldorf salad, 12 walnut halves, three apples, one-fourth cup celery, one-third cup mayonnaise, lettuce; bread and butter, ten slices bread, butter; floating island, one pint milk, two eggs, one-fourth cup sugar, one-half teaspoon salt, one-half teaspoon vanilla, one-half teaspoon cornstarch; tea, two teaspoons tea (adults only); milk, for children.

Dinner.

Baked stuffed beef heart, one beef heart (about three pounds), two cups bread crumbs, three-fourths cup milk, two tablespoons melted butter, one egg, one-fourth cup celery, one-fourth teaspoon curry powder, one teaspoon grated onion; escalloped potatoes, two pounds potatoes, one cup milk, three tablespoons flour, salt to taste; buttered string beans, one No. 2 tin string beans, two tablespoons butter; celery hearts, one bunch celery hearts; bread and butter, ten slices bread, butter; baked apples, five large baking apples; coffee, four tablespoons coffee (adults only); milk, for children.

Cost for day: about $1.74.

Broadway Song Writer—By George Tucker

NEW YORK, Sept. 3.

ALMOST everybody likes to translate the past in terms of years, or by referring to specific events, such as wars or floods. They'll say, "I haven't seen Joe since 1927" or "That was before the war."

Benny Davis doesn't do it that way. Benny likes to refer to the past musically. He likes to name the years after the songs he has written. For instance, 1922 is his "Margie" year. Margie is Benny's supreme achievement. It sold more copies than any song he ever wrote, and in that same year he wrote "Make Believe," "Yearning," "Lonesome and Sorry," "Oh, How I Miss You Tonight." In royalties alone 1922 paid him more than $200,000. But those days are gone. Those five songs together sold more than 10,000,000 copies. All the songs published in 1940 will not equal that.

You have to think of Benny Davis in terms of Tin Pan Alley and Broadway to understand him. You have to think of him in terms of presentation houses and footlights, of banging pianos and introducing unknown people to theater audiences. When he introduces them they are unknown. Often, after that introduction, they become celebrities.

BENNY DAVIS—HIS BIGGEST HIT WAS "MARGIE."

It's a long story, those introductions and names . . . Some of them will strike a responsive chord in your memory. They include Vilma and Buddy Ebsen; they include Hal LeRoy, the dancer, and Ruby Keeler, who used to be Mrs. Al Jolson. They include Harry Richman, Helen Morgan and Martha Raye. They also include Eleanor Powell, Little Jackie Heller, the Andrews Sisters, the Smoothies, and the famous trio now with Fred Waring, Two Bees and a Honey.

"The Andrews Sisters worked six weeks for me for nothing," Benny says. "They were great; they were wonderful to me. They got their chance, and they clicked." Of Eleanor Powell, who is a star now and famous, he says, "That kid always remembers. No matter where I go, and no matter where she happens to be, when I open a new show she always sends me a telegram. How she keeps up with me I don't know. But she does, and I will always appreciate her thoughtfulness."

Benny, like show producers and others who follow an insane existence, is writing songs as eagerly as any freshman striving for his first hit. You see him sitting in a restaurant, or crossing a street. And something will happen—a waiter will touch his elbow, or a cab driver will scream a bit of picturesque lingo at some hapless pedestrian — and Benny will reach for his pad and make a few hurried notes. That's the idea for a song. Something that may be forgotten after a few weeks, or it may even be another "Margie." He has a new one now—"Once in a Lovetime."

All over town, in halls and in hotel rooms and in back stage dressing rooms, Benny is holding auditions these days. . . . He is getting his new show ready. . . . Most, you might even say all, of the people who will be in it mean nothing to anyone today. They are unknown. But out of the mob, the chances are, will come one or several who will "have it"—and then, like the Powells and the Keelers, they will go on to the big time. It happens like that. That's the way it is with Benny Davis, and Broadway.

A Package Sent C. O. D.

IT is so easy when you buy something and wish to escape the immediate pain of paying, to say, "Just send it C. O. D."

You may then return home confident that the article will eventually reach you. But suppose it comes when everybody is out? Will the delivery man turn around and take it away with him? Very probably. And when he comes once more, how are you to know that the house will not again be locked?

Or he may come when somebody is in, but there is no money in the house. Will he accept a check? Very likely he has instructions to accept nothing but cash. Therefore it is well to keep on hand enough cash to cover the cost and delivery charges.

But if you leave the cash at home, where cash is always scarce, how do you know that it will not be used instead to pay the butter and egg man, or the laundryman, or the presser, or for the ice cream and cake the night friends come for dinner, or by your wife to help meet the grocery bill which is larger on account of the entertaining, or the weekly wages because you simply will not bring home enough money each week?

It is obvious that any sum of money at home is unsafe unless it is hidden in some secret drawer. But if it is hidden, how will anybody know where to find it when the package arrives?

This problem will give you many sleepless nights while you search for a practical solution. You are likely to conclude that the only procedure, if you are to be sure of getting the article C. O. D. without hitch, is to hold the money tightly in your hand and sit on the front steps waiting for the package to arrive, whether the time be a couple of days or a couple of weeks.

CHRISTOPHER BILLOPP.

New Low Price!
FAMILY FINISH
20 Lbs. $2
NO EXTRA CHARGE for FINISHING SHIRTS
50% Flat Work Required
NATIONAL LAUNDRY CO.
"Serving St. Louis Since 1876"
3401 LACLEDE JE. 8306

Economy Salad Dressing
(Requires no egg or oil)

1½ cups Borden's Eagle Brand Sweetened Condensed Milk
1 teaspoon salt
½ cup vinegar
1 teaspoon dry mustard

So easy to make—and such a wonderful flavor! Blend thoroughly Eagle Brand Sweetened Condensed Milk, salt, vinegar, and mustard. Stir until mixture thickens. If thicker consistency is desired, place in refrigerator to chill before serving. Makes 1¾ cups.

NEW! Half-size, half-price can equals ⅔ cup. Magic Recipe Leaflet on both large and small cans.

"IF IT'S BORDEN'S IT'S GOT TO BE GOOD!"

Copyright 1940, The Borden Company

FREE SHIRTS
IN OUR 20-LBS.-FOR-$2 WHITE LINE FINISH

Every one finished to marble smoothness . . . every one up to our standards of the finest shirt work in America. All new shirts covered by "Dated Laundered Shirt" Protection.

NEW LOW PRICES

Now complete laundry service is available to everyone at outstanding economy prices. Everything washed, Calgonized, ironed and finished in our new service.

THE WHITE LINE FINISH
20 Lbs. for $2.00

White Line
LAUNDERERS • DRY CLEANERS
GR. 1515 WE. 4090

MY SON, MY SON!

By Howard Spring

CHAPTER 108.

I DID not know what to do. I had no boat on the river. I stood there with my heart in a turmoil, trying to form a scheme out of the un-co-ordinated swirl of my thoughts. I dared not hire a boat; I dared not show myself.

A squeak-creak, squeak-creak, was growing louder on the river. The familiar sound brought me to my senses. Someone was crossing in a dinghy. I moved swiftly and silently to the shadow of the shack. It must be Judas. He knew the river so well. I heard the boat grate gently against the wall at the foot of the steps. A moment later, the white of the old man's hair and beard appeared as a blur in the darkness. He vanished up the path leading to the house.

This was puzzling. For a moment I bothered myself with wondering what Judas was up to. Then I gave up bothering. There was a boat: across the river, if I were not mistaken, was Oliver. I went down the steps, got into the dinghy, untied the painter, and pushed out into the water.

No light was visible in the Jezebel. I tied up the boat to the ring in the hull and pulled on the bell-cord. There was no answer for a long time. At last, gazing up, I once more saw a head outlined against the stars. Down here on the dark water I would be invisible.

"That you, Judas?" The voice was a cautious, fearful whisper.

"No, Oliver. I am your father."

There was no answer.

"Let down the ladder," I said.

I think even at this late minute Oliver must have struggled, hard with his obstinacy and pride. The ladder did not come down for a long time. But it came. I climbed up and stood beside him on the deck. He was the first to speak. He said: "I'm glad you've come, Father."

I could not answer him, because I knew I had come too late. He took me by the arm and led me carefully to the stairway. The darkness was intense. But I knew the way pretty well, and when we were down Oliver shut and bolted the door. "Don't move," he said. "Stand where you are."

He struck a match, and I saw that the trap-door was open down to the bilge, where Judas used to keep the dynamite that would blow up the church. Whoosh! Bang! Wallop! "You go down first," Oliver said.

I gripped the sides with my fingers, hung suspended, dropped. Oliver followed and pulled down the trap-door upon us. Then he lit a lantern. "This is all right," he said. "Quite safe. No one can see the light."

And that was where I came face to face with Oliver again: in a place like a dungeon below water, with the great keel beneath our feet, and the massive ribs rising out of it, and his shadow wavering, fantastic, gigantic, as he moved in the light of the lantern.

For a moment we did not speak. He propped his feet against the keel and leaned back into the concave side of the ship. I looked at him with my heart breaking. He is 26, my thoughts kept saying. 26 . . .

He looked ageless: haggard, drawn, and dissolute. The only feature I knew was the hair. It had grown long again. It was golden, waving over his forehead. He put up his scarred hand and brushed back that youthful banner from the ruins of his face. His eyes were dull with misery. His wounds stood out white and vivid. His cheeks seemed to have collapsed upon his jawbones.

At last he spoke. "Why did you bother?"

"I want to help you. There must be some way to help you."

"For God's sake—why? What am I to you?"

"You are my son."

He said with his lips twisted into a grin: "This is my beloved son, in whom I am well pleased."

There was nothing to be said to that. After a while he said: "There is nothing you can do—nothing at all. But I'm glad you came. I suppose this is the moment when I ought to go down at your feet and ask your forgiveness. But I'm not going to do that. I'm glad you came. That's all I can say."

"Why?"

"Because when Judas went out I felt lonely and wretched. And I began to think of the time when I had plenty of friends and was happy. I thought of fooling about on this ship when I was a kid, and out there on the water just a few inches through these planks." He smacked backwards with his hands at the boards behind him. "Sailing and swimming. And I thought of all the people I knew then and how not one of them knew I was here or cared I was here.

"And when you came I saw that I was wrong, and that was why I felt glad. It seemed as though I were being told that they would all come if they could. Rory and Maeve, and that chap Donnelly and his daughter—and Mother."

"They were a good lot," I said. "We've been lucky in our friends, Oliver. But nobody you speak of can do anything for you any more. You'll have to make the most of me."

* * *

THEN I thought of practical things. "What about Capt. Judas? What will he do when he finds his boat gone?"

"H. won't be back till the morning," Oliver said. "He uses Heronwater as a shortcut to Truro. He leaves his boat, climbs up through the woods, and takes a bus on the highroad. His friend Jansen is in at Truro, and he's gone to spend the night with him."

"Does he?"

I couldn't say it. The words stuck in my throat. Oliver helped me out. "You mean does he know the police are after me?" He pushed his hand wearily across his brow again. "Heaven knows what the old fool thinks. He expected me, I know that. I didn't surprise him. He swears they shan't take his Lord this time. He'll show 'em whether Judas is a betrayer. And that's all I can get out of him." He grinned uncomfortably. "What a rescuer! I've got myself as far as this, and if I get any farther I'm afraid it won't be with Judas' help."

He sprawled down on the timbers and I sat beside him. For the first time our bodies were in close contact. We had not even shaken hands. He hunched himself closer to me, leaned against my shoulder. "That's better," he said. I smiled at him timidly, like a man afraid of making too abrupt an advance to a shy animal.

"Remember our old 'conversations?'" I asked. "You used to sit on the rug. You fitted easily between my feet."

"I can remember much farther back than that," he said. "I'll bet you've forgotten the first thing I can remember."

"What was that?"

"Why, one night when you came home and mother was bathing me, and it was your turn to do it, and there was a row. That's the first thing I can member in all my life. I can remember quite clearly feeling sorry for mother, but thinking that you and I had to stick together."

I took out my tobacco pouch and pipe. Oliver produced an empty pipe and blew through it. I handed him the pouch. Soon we were both smoking.

"I remember that very well," I said. "Your mother was annoyed because I didn't hear your prayers after the bath. And then you wouldn't say them for her."

"I'd forgotten that part. But I remember thinking about sticking together."

God! How badly we had done about that! As though the same thought were passing through his head, Oliver smoked in silence. "I wish we had," he said simply at last.

I ventured to slip an arm round his shoulders. "Me, too," I said.

Chapter 109.

"I WISH," Oliver said, "that I had come straight back to you when the war was over. But I was too proud. I wanted to go on hurting you. I wanted to go on hurting everybody."

He buried his face in his hands. "I oughtn't to have come here," he said. "This place is too full of Rory." And then, eagerly: "Let me tell you"——

"No, no. Don't distress yourself. I know all about that. Maggie came over to England and told me."

"God, how they must hate me! How they'll be glad to see me swing—Dermot and Shella"—

"They don't know," I broke in. "Maggie told no one but me. She knew that you didn't know it was Rory when you shot him, and she said that Rory himself wouldn't have wished anyone to know. She seemed to understand."

"I wasn't in their class," he said simply. "I wasn't in the same class as Rory and Maggie. Or Maeve, for that matter. Sorry, father. God gave you the one bad lot of all the bunch. Why are you bothering with me now?"

Then I told him of all the times I had bothered. I told him of that morning in Holborn when, from the other side of the street, I had watched him come out of Pogson's office and go to meet Livia Vaynol.

There was the day when I had watched him marching over Waterloo Bridge with his head up, and the day when, all newly dressed and glittering, he had left Charing Cross for the front. And other times there were: The time when he had come home a hero and Wertheim had played the spotlight on him; and the time when I had come too late to Manchester to prevent his going to Ireland.

I told him of all this, and of how at any one of those times, I would have laid myself in the mud at his feet.

"Don't!" he said harshly. "Don't say that. You don't know what you're talking about. You're dreaming of a boy who doesn't exist any more. You're dreaming of a son you used to have."

I tightened the arm about his shoulders, but he would not yield himself to me. "I don't deserve you," he said. "I've muddied your name ever since I can remember. Even as long ago as when I was with Miss Bussell. And then at school. I was never any good. I was always off the rails. Even down here, with Livia Vaynol, that summer you didn't come. And I killed Maeve. I killed Rory. I killed Maggie to all intents and purposes. I've always gone about killing everything that was decent and better than myself. But I never had the guts to kill myself. I thought of doing it on the way down here, but I hadn't the guts."

He told me of that journey. He had boarded the train to Cornwall on Tuesday night. There were not many travelers and he had a sleeping compartment to himself.

He felt a hunted man when he reached the train. He didn't dare look anyone in the face. And then, dashing along the corridor to his compartment, he ran into Pogson, actually collided with the man, beyond possibility of evasion.

"I loathed that chap," Oliver said, "and he loathed me. D'you remember that night in Maeve's dressing room when I shut him up? Yes, I know I didn't look at you, but I saw you there. I never got on with Pogson after that. I'd toadied to him for years, and he liked me because I did. No one else had any use for him at all. But, you see, during the war I thought I was someone. I wasn't a simple-minded disinterested hero, believe me. I liked it all. I liked bossing people, and I liked the medals and the publicity—all the whole shoot of bunk and ballyhoo. And I thought I was a cut above Poggy, and let him know it. But when I barged into him that night, you'd think we were loving twins."

* * *

POGSON recoiled on seeing Oliver, but he quickly recovered and advanced with outstretched hand. You'd think he knew nothing of the hue and cry. "And yet there was an evening paper stuck under the man's arm, with my own picture staring me in the face."

"Well, well, if it isn't old Essex!" Pogson exclaimed. "I thought you'd dropped out of London life completely."

"So I have," Oliver said. "I live in the north. But I've been overworking, and I'm going down to stay with some people in Devonshire. I'll be with 'em till over Christmas. And what about you, Poggy? Why are you bound west?"

"Oh, still in thrall to Pogson's Entire, you know. Just a general business trip around and about to see that the right stuff slakes the nation's thirst. And talking of thirst, come into my compartment. We'll get the waiter to bring a few along."

Oliver excused himself; said he was fagged out and must get straight to bed.

"Well, if you don't sleep, you'll know where to find me," Pogson said. "Only in the next coach."

He went. Oliver got to his compartment, locked the door, and threw himself, fully dressed, on the berth. He was sweating and shaking with apprehension. "God! You should have seen the people's hero then," he said bitterly. "And that swine knew the funk he'd got me in."

He thought of leaving the train. But it would be like Pogson to be leaning out of the window, keeping an eye along the platform.

With his head down to the pillow, he listened to the wheels drumming over the rails. Words haunted him, attaching themselves to the wheels' rhythm. Got you at last! Got you at last! Got you at last! And hanged by the neck, hanged by the neck, hanged by the neck, hanged by the neckety, neckety neck.

It went on for hour after hour. And then the hurrying rhythm of the train abated. They slowed: they came to an uncovenanted stop.

Continued Tomorrow.

FLASH GORDON—By Alex Raymond

TOMORROW'S HOROSCOPE by WYNN

Wednesday, Sept. 4.

MAKE the most of today's celebrations; turn 'em into resources that will be assets later. Don't hurry. Tendency is to be mentally stampeded, either by ourselves or by others—be alert. Everyone gets rough emotionally, if we let.

There Will Be No Picnic.

If you knew in advance that there was going to be a heavy rainstorm on a certain day, you would not plan to go outdoors for a picnic that day. You would try to convince those of your friends who wanted the picnic that it would be a success. Suppose you knew that America's coming tests of next several years are going to be more mental and emotional than physical? What would you do?

Your Year Ahead.

Your year ahead, if this is your anniversary, gives more opportunity, if earned, to operate on wider scale; ask rewards, favors if earned only, Sept. 25-Nov. 15, and Jan.-Feb. 5. Danger: now-Sept. 3, Jan. 14-22; May 20-June 3, 1941.

Quiz Answers

1. William Henry Harrison and John Tyler were the successful Whig candidates. The Democratic nominee was President Martin Van Buren. No nomination was made for Vice-President.

2. James Monroe, who was an officer during the Revolution.

3. Sarah Knox Taylor, daughter of Zachary Taylor, married Jefferson Davis in 1835 against her father's wishes; three months afterward she died of malarial fever.

4. Andrew Johnson, on Dec. 25, 1868.

5. Martin Van Buren, born in 1782. The Declaration of Independence establishing the United States, was adopted in 1776. Eight of the Presidents were born before this date.

BELIEVE IT OR NOT

By Ripley

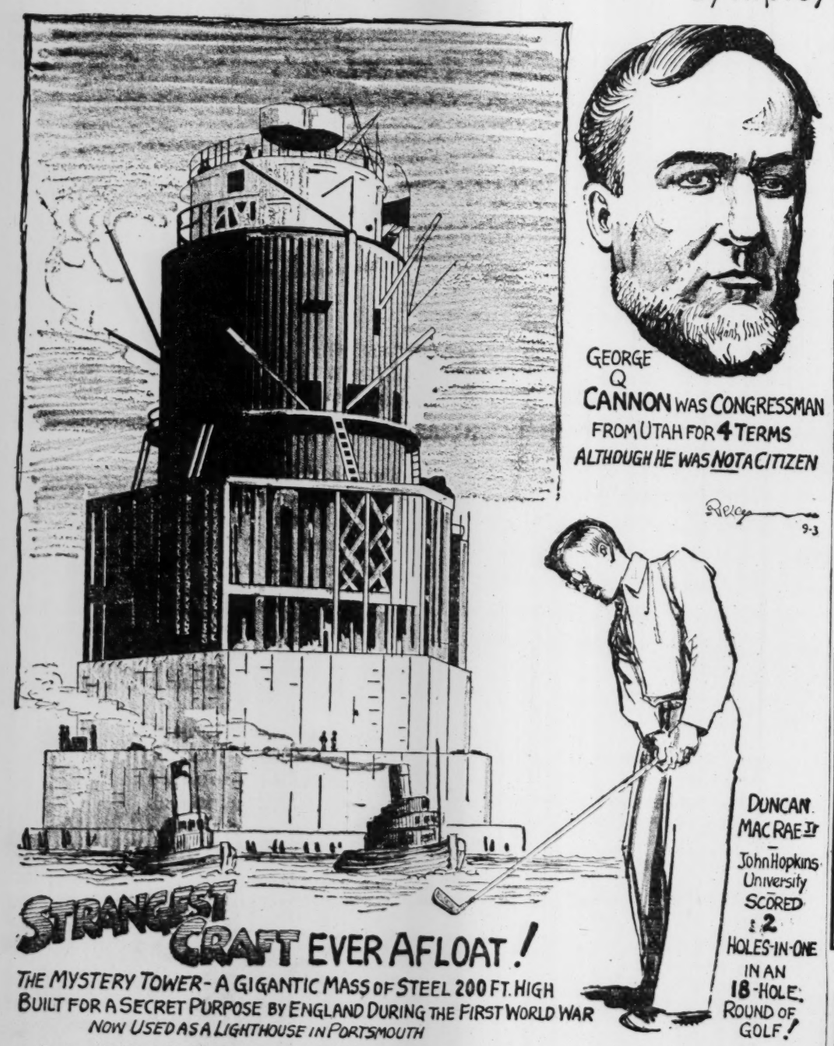

During the first World War England built two gigantic mystery craft on the Channel coast. They towered 200 feet high, weighed 10,000 tons and looked like huge steel wedding cakes. Their purpose is unknown. Some thought that the "mystery ships" were intended to salvage sunken vessels, as they had great lifting powers, when pumped dry of water. Others thought that five or six "mystery ships" were planned to make possible the construction of a tunnel under the Channel. Another supposition was that they were intended to serve as protective under-water fortresses. The British Admiralty just called them "mystery towers" and let it go at that. One of the towers was broken up and the other now serves as a lighthouse in Portsmouth.

George Q. Cannon (1827-1901) was a Congressman from Utah for four terms (1873-1881) although he was not an American citizen. He was born in Liverpool and emigrated to the United States at the age of 15. He later became a Hawaiian missionary and was never naturalized. When he was elected to Congress a fifth time, the Governor of Utah refused to certify him because he was not a citizen and Congress refused to seat him. He was the father of Frank Jenne Cannon, who was a Congressman and a United States Senator.

TODAY'S PATTERN

Pattern 4567 is available in women's sizes 36, 38, 40, 42, 44, 46 and 48. Size 36, dress, takes 3⅝ yards 35-inch fabric. Send 15 cents for this pattern to Pattern Department, St. Louis Post-Dispatch, 243 West Seventeenth street, New York, N. Y. Additional 10 cents will bring you latest Pattern Book.

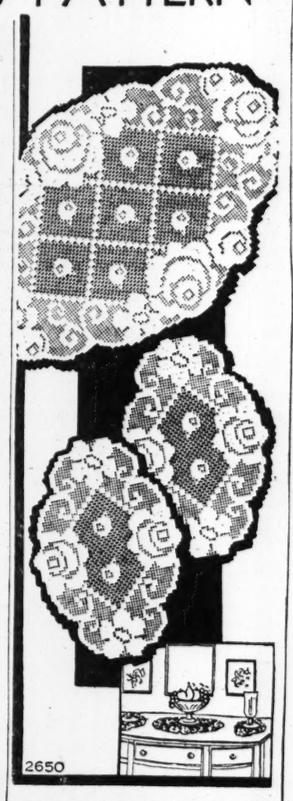

There's always good use for filet crochet doilies as lovely as these in fine cotton. You can crochet a luncheon or buffet set—incidental doilies, too. Pattern 2650 contains directions and charts for doilies; illustrations of them and stitches; materials required.

Send 10 cents in coin for this pattern to St. Louis Post-Dispatch, Needlecraft Department, 82 Eighth avenue, New York, N. Y. Write plainly Pattern Number, your name and address.

"Uses less fuel—holds fire"

"The Williamson Heater Company:

We are delighted with our Williamson Tripl-ife furnace. It kept us very comfortable, with even heat all over the house. We used less fuel and it held fire very well. It is a good-looking plant. We are proud to show it to our friends."

Signed—Jessie B. Jarrell, *South Bend, Ind.*

$2.00 A WEEK will buy a Williamson Tripl-ife

Phone MUlberry 5900 for name of nearest dealer.

E. E. SOUTHER IRON COMPANY
1952 Kienlen Ave. St. Louis, Mo.

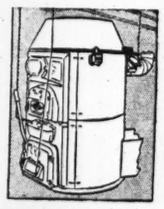

WILLIAMSON TRIPL-IFE FURNACE

SPARKLING CLEANLINESS

Don't scrub Just sprinkle in Bowlene

Look for the big 26 oz. can...More for your money

BOWLENE

5¢ Drink Coca-Cola Delicious and Refreshing

Coca-Cola has the charm of purity. Its clean, exhilarating taste never loses the freshness of appeal that first delighted you. It brings a feeling of complete refreshment . . . completely satisfying.

THE PAUSE THAT REFRESHES

BOTTLED UNDER AUTHORITY OF THE COCA-COLA CO. BY

COCA-COLA BOTTLING CO. OF ST. LOUIS

C and H SUGAR

Post-Dispatch Insurance Covers:

Automobile Accidents
Walking Accidents
Falling Accidents
Home Accidents
Burning Building Accidents
Barn Accidents
Farm Machinery Accidents
Train Accidents

And Many Other Kinds of Accidents

BEFORE IT IS TOO LATE

● The "Stop, Look and Listen" sign of accident prevention and protection against accident losses stands not only at the railroad crossing—figuratively, it stands in every room in your home, at every stairway you traverse, on every street you travel.

Accidents are not selective in their choice of places to happen, nor do they broadcast advance warning. You cannot "save up" for your next accident, or decide that you won't have any in this month or that.

That is why you must provide ample protection against losses you may incur in ANY KIND of accident ANY TIME of the day or night ANY PLACE in the United States and Canada.

Post-Dispatch Low Cost All-Coverage Accident Insurance gives you this type of protection. You may lose both hands in a railroad or steamboat accident and receive $10,000.00—or you may cut your finger in your own home, suffering no disability whatsoever, and receive the $3.00 medical benefit. In either case you would not be expecting the accident to happen—in either case you would have to be covered by Post-Dispatch Low Cost All-Coverage Accident Insurance BEFORE the accident happened—in either case you would be paying the same low premium . . . only 5 cents a week.

Post-Dispatch Low Cost All-Coverage Accident Insurance does pay cash indemnities. In six years from January 1, 1934 to January 1, 1940, claims totaling $297,539.30 were paid. In the first six months of this year, from January 1 to July 1, claims totaling $31,776.62 were paid.

Post-Dispatch Low Cost All-Coverage Accident Insurance is available to all carrier-delivered subscribers and members of their families. The coupon below will bring complete information without obligation.

ONLY 5 CENTS A WEEK

POST-DISPATCH

ALL-COVERAGE ACCIDENT INSURANCE

St. Louis Post-Dispatch Insurance Bureau,
12th Boulevard and Olive St., St. Louis, Mo.

Without obligation on my part, please give me complete information about Post-Dispatch All-Coverage Accident Insurance.

Name _____

Address _____

City or Town _____ State _____

HOLLYWOOD GOSSIP MOVIES AMUSEMENTS

Lenders, Borrowers

By Harold Heffernan

HOLLYWOOD, Sept. 3.

WHEN Shakespeare wrote, "neither a borrower nor lender be," he didn't have the shuffling market place of Hollywood in mind.

Harold Heffernan

In recent months this has become a town of wandering boys and girls. Players are being loaned right and left — for substantial profits, of course —and they can be found at almost any studio except their own.

At this writing, Warner Brothers seem to be the heaviest borrowers of talent and almost equally heavy lenders. James Stewart and Rosalind Russell, both of whom have been away from MGM so long they'll have to be introduced to the help all over again, have just finished "No Time for Comedy?" at the Burbank plant. Wayne Morris is at Paramount for a series and even though his contract lies safely in the W. B. vault, he won't be back on the home lot for nearly a year.

George Raft is another destined to travel across town soon for a picture with Norma Shearer at MGM. Pat O'Brien, already in a film at Columbia, is going to Twentieth Century-Fox for another. Olivia de Havilland has recently returned after a year's absence at David Selznick's "Gone With the Wind" headquarters.

Rosemary Lane checked in just the other day from a two-picture session at Universal. Dennis Morgan has been loaned to RKO as Ginger Rogers' leading man in "Kitty Foyle"—his best chance to date. And Gary Cooper is on the Warner lot (by courtesy of Samuel Goldwyn) for "Meet John Doe," the new Capra film.

With the celluloid economic situation the way it is (remember there's no more world market), the barter and exchange system will grow brisker each day. It's a profitable arrangement for all concerned. It takes up the slack on idle personalities. The lending studio makes a neat profit on each deal. The players get handsomely tipped and a change of scenery. The borrowing studio wins the services of actors better suited to certain pictures than those available on its own lot.

As for the public, it doesn't make a bit of difference. The average fan doesn't know which player or picture belongs on what studio roster in the first place—and cares less.

To satisfy his belief on that latter point, F. E. Berend, Los Angeles advertising executive, wagered one major studio executive inordinately proud of his company's trade mark, that the average stenographer (agreed on as tantamount to the average movie fan) had practically no knowledge of studio and player affiliations.

Berend won his bet hands down. Of 55 secretaries and typists polled in a downtown office building, only 15 knew David O. Selznick produced "Gone With the Wind." The rest credited it to every other studio in town.

Twelve answered correctly that Mickey Rooney was under contract to MGM, while only three realized that Charlie Chaplin's "The Great Dictator" would have a United Artists release.

And that in Los Angeles, cradle of the industry and the place where people eat, sleep and dream their movies!

—o-o—

IF YOU WANT TO delve into human interest, give a passing thought to the O. Henry situation revolving day-by-day around the plight of young Gene Eckman, Atlanta schoolboy, signed two months ago by MGM to play Jody in "The Yearling."

Although Gene is drawing a weekly salary and is the leading candidate for the prized role, there's a trick clause in the deal whereby Gene forfeits the job if his face and figure show material changes by the time action starts—presumably next February. It's up to Gene to "stay put" or his chance at a Hollywood career goes glimmering.

Think of young Mr. Eckman leaping out of bed each morning and over to the mirror for a quick once-over. Or rushing up to his older brother and inquiring, "How do I look today?" Or trying to remain casual while his parents give him a sly up-and-down at the dinner table each evening.

Movie Time

AMBASSADOR

"The Sea Hawk," starring Errol Flynn with Brenda Marshall and Flora Robson, at 11:49, 2:44, 5:39 and 9:09; short subject program, including "March of Time" at 11, 1:55, 4:50 and 8:30.

FOX

"Dance, Girl, Dance," starring Maureen O'Hara, Louis Hayward and Lucille Ball, at 12:30, 3:37, 6:44 and 9:51; "Argentine Nights," featuring the Ritz Brothers and Andrews Sisters, at 2:24, 5:31 and 8:38.

LOEW'S

"Boom Town," starring Clark Gable, Spencer Tracy, Claudette Colbert and Hedy Lamarr, at 10:59, 1:40, 4:21, 7:02 and 9:43; "Buyers Beware" (short subject) at 10:32, 1:13, 3:54, 6:35 and 9:16.

MISSOURI

"Flowing Gold," starring John Garfield, Frances Farmer and Pat O'Brien, at 12:30, 3:35, 6:40 and 9:50; "Young People," with Shirley Temple, Jack Oakie and Charlotte Greenwood, at 2:15, 5:25 and 8:30.

ST. LOUIS

"Girl From God's Country," featuring Chester Morris, Jane Wyatt and Charles Bickford, at 7:12 and 9:48; "Sing, Dance, Plenty Hot," with Ruth Terry and Johnny Downs, at 6 and 8:46.

Abbott and Costello To Make Screen Debut

Bud Abbott and Lou Costello, star comics of Broadway and radio, will make their motion picture debut in "Riviera," comedy extravaganza to be launched next month.

Abbott and Costello have made a spectacular rise to popularity since they scored their initial hit on the air in the Kate Smith show. At present they are substituting for the summer on the Fred Allen NBC radio hour, from New York. They will arrive on the West Coast this week to fulfill their studio commitment, and during film of "Riviera" will broadcast from Hollywood.

Starring Allan Jones with Robert Cummings and other outstanding performers in the cast, "Riviera" will be one of Universal's most pretentious productions on the 1940-41 program. Featuring an original musical score by Jerome Kern, it will be based on the novel, "Love Insurance," by Earl Derr Biggers.

Vacation Films Developed Carefully at Erker's 610 OLIVE Guild Opticians 518 N. Grand

EMPIRE GARDENS TAYLOR and DELMAR Snappy Floor Shows Nightly Eddie Hill and Jackie Gold, St. C.'s Entertainment Begins at 8:30 Bottled Beer, 15c Open Every Night Including Sunday Free Parking Rain or Shine

CIVIC THEATRE OUTDOOR PLAYHOUSE ON WARSON ROAD AT SEBAGO CLUB Presents GUY ROBERTSON Popular Broadway Star in "PETTICOAT FEVER" TONIGHT, 8:45 P. M. LAST TIME Theatre Box Office (Warson Road), Open Today at 1 P. M. RE. 5400 BUS SERVICE TO THEATRE PRICES $1.12 & 56c

TUNE TOWN SPECIAL! Every Tuesday Is MEET-THE-BAND NIGHT! This Ad and One Paid Admission Will Admit TWO — TONIGHT ONLY! Air-Conditioned—Opening Tonight "DEACON" MOORE & His Orchestra Regular Admission 30c Before 9—45c After 9—Tax Paid ON OLIVE JUST EAST OF GRAND

PHOTOPLAY THEATERS PHOTOPLAY THEATERS

VETERANS of FOREIGN WARS NIGHT TONIGHT 7:30 HUGE FIREWORKS DISPLAY AMERICANIZATION PROGRAM IN CONJUNCTION WITH 100-LAP MIDGET AUTO RACE WALSH STADIUM Tickets on Sale Now, Arcade Building and Walsh Stadium Phone FRanklin 0753 for Information Direction of EARL REFLOW Tickets Selling Fast—Make Your Reservations Early

PHOTOPLAY THEATERS PHOTOPLAY THEATERS

TRAVEL—RESORTS—HOTELS

AMBASSADOR LAST 3 DAYS ● Cont. Mats 3 Shows: 11 a. m.; 1:55, 4:30 p. m. ERROL FLYNN ● "The SEA HAWK" With Brenda Marshall & Cast of Thousands Donald Duck Cartoon—March of Time, "SPOILS OF CONQUEST" and News. Advance Evening Reservations Now on Sale for Engagement of 'Brigham Young'—NE. 3600 and at All F & M Theatres.

NOW IT'S New Hotel CONTINENTAL KANSAS CITY, MO.

PHOTOPLAY THEATERS

AMBASSADOR Friday 11 A.M. Continuous Matinees — 10:30 'til 5 P. M. Evening Performances Nightly at 8:30 P. M. UNFORGETTABLE FILM DRAMA . . . The Spectacular Mormon Trek . . . Made Into One of the Most Brilliant Adventure-Romances of the Year!

BRIGHAM Young Darryl Zanuck's Production With TYRONE POWER Linda Darnell Dean JAGGER Brian DONLEVY John CARRADINE Jane DARWELL Mary ASTOR Vincent PRICE Jean ROGERS Augmented by These Outstanding Short Subjects: Warner Brothers' All-Technicolor 'SERVICE WITH THE COLORS!' MICKEY MOUSE in Walt Disney's Color Riot 'PLUTO'S DREAM HOUSE!' RKO Radio's 'INFORMATION PLEASE' With ELMER DAVIS Air Newscaster Matinees—General Admission—Continuous. Evenings—Main Floor and Mezzanine Seats Reserved.

ADVANCE EVENING RESERVATIONS—NE. 3600 ★ And All F&M Theatres

LAST 2 DAYS! WILL ROGERS UNION & PAGE Joan Crawford Fredric March William Powell-Ginger Rogers Robert Young-Helen Gilbert. 'SUSAN AND GOD' 'FLORIAN'. News!

DRIVE-IN THEATRE Manchester Road 2 Mi. West of Lindbergh "Star of Midnight" Opens 7 P. M. Last Show 9:45 P. M. Nitely Rain or Clear OUTDOOR MOVIES!

LYRIC 6th & Pine Cont. from 9 a. m. First Time in St. Louis HALF-MAN! HALF-MONSTER! THEY DIVE FROM TREES TO KILL! LEOPARD MEN OF AFRICA Plus 2nd Big Feature JAMES CAGNEY "Something to Sing About"

20c TO 6 OPEN 11:30 A.M. EMPRESS COMFORTABLY COOL OLIVE AT GRAND 25c AFTER 6 Glorious Musical Drama! Jeanette MacDONALD NELSON EDDY new moon Edith FELLOWS ★ Ronald SINCLAIR 'OUT WEST WITH THE PEPPERS' FREE PARKING

AMUSEMENTS

NEW GRAND 6TH & MARKET BURLESK With JUNE ST. CLAIR CAST OF 50 'HOW TO UNDRESS IN FRONT OF YOUR HUSBAND' WEEK DAYS—All Tax Included Mat. 12:15 to 5 P. M. — 30c Eve 8:30 — 50c Air-Conditioned

ST. LOUIS--3 DAYS--TWICE DAILY Kingshighway and Southwest Ave. FRI. SEPT. 6 SAT. SEPT. 7 SUN. SEPT. 8

THE GREATEST SHOW ON EARTH ALL NEW and GREATER THAN EVER! Presenting for the First Time in America Mons. MAX WELDY'S Spectacle Superb "The Return of MARCO POLO" Mighty Mobilization of Terrific New Attractions Never Before on This Continent FIRST TIME IN AMERICA— ALFRED COURT with Three Great MIXED GROUPS of the WORLD'S MOST DANGEROUS PERFORMING WILD ANIMALS FIRST TIME IN AMERICA— 15 ASTOUNDING ADDED SENSATIONS! Incomparable Display of Super Horsemanship GARGANTUA The Great, Famous Giant Gorilla WORLD'S LARGEST TENT, Now Comfortably AIR CONDITIONED 10,000 MARVELS—800 Peerless Performers—100 Clowns—50 Elephants—1009 Menagerie Animals — Four Trains of Double-Length Steel Railroad Cars Loaded with NEW WONDERS FROM EVERY LAND! TWICE DAILY—2:15 and 8:15 P. M. Doors Open 1 & 7—POPULAR PRICES TICKETS CIRCUS DAYS AT LIGGETT'S DRUG STORE, COR. 7TH & WASHINGTON, AS WELL AS AT SHOW GROUNDS.

CAREFULLY COOLED AT THESE 5 THEATRES OPEN 6:30 START 7:00 RITZ 3147 S. GRAND CLAYTON-I BIG BEND ★ ESQUIRE GRAND at NAT'L BRIDGE ★ NORSIDE 4938 DELMAR ★ UPTOWN 6610 DELMAR ★ VARSITY Lovely, Exciting ★LINDA DARNELL MARY BETH HUGES (A St. Louis Girl) JOHN PAYNE ★ STAR DUST ROLAND YOUNG ZORINA ★ I Was An Adventuress ★ RICHARD GREENE FREE PARKING—VARSITY & NORSIDE

LOEW'S Cool DOORS OPEN 10 A. M. CLARK GABLE · SPENCER TRACY · CLAUDETTE COLBERT · HEDY LAMARR "BOOM TOWN!" Plus Added Hits! CRIME DOES NOT PAY "BUYER BEWARE" CARTOON IN COLOR Slightly Increased Prices for This Engagement Only! Opening to 2 P. M...31c 2 P. M. to 6 P. M...40c 6 P. M. to Close...54c Plus Tax Children 20c at All Times

FANCHON & MARCO and ST. LOUIS AMUSEMENT CO. Theatres Always Comfortably Cool and Refreshing!

FOX Doors Open 12 Noon Maureen O'Hara-Louis HAYWARD "DANCE, GIRL, DANCE!" RITZ BROS. Pre-Release Film Hit! "Argentine Nights!" FRI.! Ronald COLMAN • Ginger ROGERS • 'LUCKY PARTNERS!'

MISSOURI--FRIDAY! Open Noon Start 12:30 ON STAGE GEO. JESSEL and His 'HOLLYWOOD CAVALCADE!' —With These Screen Lovelies in Person— ROCHELLE HUDSON ● JEAN PARKER ● STEFFI DUNA ● Lya LYS ● ISABEL JEWEL Last 3 Days! John Garfield, 'Flowing Gold.' Shirley Temple, 'Young People'

ST. LOUIS Open 5:30 P. M.—Start 6 P. M.—Park Free Ches. Morris • Bickford "Girl From God's Country" Johnny DOWNS • Ruth TERRY "SING, DANCE, PLENTY HOT"

HI-POINTE 1001 McCAUSLAND LINDELL GRAND AND HEBERT SHADY-OAK HANLEY AND FORSYTHE WEST-END 4819 DELMAR Brenda JOYCE • John PAYNE • Walter BRENNAN 'MARYLAND!' In Glorious Technicolor! Fay BAINTER-Charlie RUGGLES Walter PIDGEON Claire TREVOR John WAYNE 'THE DARK COMMAND'

GRANADA 4533 GRAVOIS SHENANDOAH GRAND SHENANDOAH TIVOLI 6350 DELMAR PARK FREE UNION UNION & EASTON PARK FREE —OPEN 6:15—SHOW STARTS 6:30— BETTE DAVIS ● CHARLES BOYER 'ALL THIS AND HEAVEN TOO!' Extra! Bob Hope, 'Cavalcade of Academy Awards!'

RIO 5566 N. Riverview COOLED BY REFRIGERATION! Edward G. Robinson Humphrey Bogart 'BROTHER ORCHID' Ray Milland Loretta Young 'THE DOCTOR TAKES A WIFE'

AVALON Kingshighway at Chippewa Cooled By Refrigeration OPEN 6:30—START 7:00 The Screen's Idols of Songs . . . Together Again! JEANETTE MacDONALD ★ NELSON EDDY 'NEW MOON' 'OUT WEST WITH THE PEPPERS'

COLUMBIA 5257 SOUTHWEST Cooled By Refrigeration Joe E. Brown, 'BEWARE SPOOKS,' and 'The Saint's Double Trouble.'

POWHATTAN THEATRE and AIRDOME 3111 SUTTON Last Day! J. Stewart, M. Sullavan 'The Mortal Storm.' 'Phantom Raiders.'

ROXY 5500 LANSDOWNE Dorothy Lamour, 'TYPHOON' Don Ameche, Alice Faye, Henry Fonda, 'LILLIAN RUSSELL.'

WHITEWAY SIXTH & HICKORY Dish Night. Bing Crosby, Gloria Jean 'IF I HAD MY WAY' 'OVER THE MOON.'

TODAY'S PHOTO PLAY INDEX

Arcade Airdome	Alice Faye, Don Ameche, Henry Fonda, 'Lillian Russell.' Jean Parker, J. Downs, 'Parents on Trial.' Show at 7:15. Shorts.	
ARMO SKYDOME 3200 Morganford	'My Son, My Son,' Brian Aherne, Madeleine Carroll. Jones Family, 'Quick Millions.' Colored Cartoon. Show Starts 7 p. m.	
Compton 3145 Park	Ann Sheridan, 'It All Came True.' Kent Taylor, Florence Rice, 'Girl in 313.'	
FAIRY 5640 Easton	ALICE FAYE 'LILLIAN RUSSELL' Jackie Cooper in 'SEVENTEEN' In the Airdome, 15c & 30c. First Run Jewish Talking Picture, 'NEIGHBORS' Plus Double Feature	
HI-WAY 2705 N. Flor.	'Man With Nine Lives,' Boris Karloff. 'Gangs of Chicago,' Lloyd Nolan. 'Lone Wolf Meets a Lady,' Warren William.	
Ivanhoe 3239 Ivanhoe	Bargain Night. Bette Davis, Leslie Howard, 'Human Bondage.' Virginia Dale, Wm. Henry, 'Parole Fixer.' Cartoon.	
King Bee 1710 N. Jefferson	James Dunn, 'Son of the Navy.' Arleen Whalen, 'Sabotage.'	
Kirkwood Kirkwood, Mo.	25c & 10c. John Garfield, 'Saturday's Children.' F. Rice, 'Girl in Room 313.'	
Lexington 3408 N. Union	ADULTS 15c MICKEY ROONEY 'YOUNG TOM EDISON' Frank Morgan, 'GHOST COMES HOME' AIR CONDITIONED	
Longwood 9415 S. Broadway	Dinnerware. Sidney Toler, 'Chan in Panama.' Lynn Bari, 'Free, Blonde & 21.'	
Macklind 5416 Arsenal	Vivien Leigh, Robt. Taylor, 'Waterloo Bridge,' and 'Lone Wolf Meets a Lady.'	
Marquette 1806 Franklin	'Chan's Murder Cruise,' S. Toler, 'RANGE BUSTERS,' 'Orphans of the North.'	
Maryland 1860 S. 13th	J. Hersholt, 'Courageous Dr. Christian.' G. O'Brien, 'Bullet Code.' Dinnerware	
McNAIR Theatre & Skydome 2100 Pestalozzi	10c-20c, 3 features, 'Room Service,' 'Fugitive at Large,' 'Manhattan Heartbeat.'	
NE SHENANDOAH W 2227 S. Broadway	Baby Sandy, 'SANDY IS A LADY.' Bruce Cabot, Jacqueline Wells, 'MY SON IS GUILTY.' Dinnerware.	
OSAGE Kirkwood, Mo.	3 Features, 'Santa Fe Marshall,' 'In Old Missouri,' J. E. Brown, 'Beware Spooks,' Adm. 10c and 25c.	
OZARK Theatre & Airdome Webster Groves Isc, the Dog,	25c. Jack Benny, Rochester, 'Buck Benny Rides Again.' Billy Lee, Prom- 'THE BISCUIT EATER.'	
CO BEVERLY 7740 Olive St. FREE PARKING CO GEM St. Johns	Dorothy Lamour, Robert Preston, 'TYPHOON' Beverly Only: J. Hersholt, T. Neal, 'Courageous Dr. Christian.' Gem Only: J. Sheffield, D. Tree, 'Little Orvie.'	
LOVERLAND Overland, Mo.	Preston Foster, Ellen Drew, 'GERONIMO.' Margaret Lindsay, Edmund Lowe, 'Honeymoon Deferred.'	
MELBA Grand and Miami	Loretta Young, 'THE DOCTOR TAKES A WIFE'	
MICHIGAN 7224 Michigan	M. Oberon, Geo. Brent, "Till We Meet Again"	
CINDERELLA Cherokee & Iowa	Margaret Sullavan, James Stewart, 'The Mortal Storm.' Walter Pidgeon, 'Phantom Raiders.'	
VIRGINIA 5117 Virginia	Dakota Colored Ware. Margaret Sullavan, James Stewart 'The Mortal Storm.' Wayne Morris, 'Double Alibi.'	
SAVOY Ferguson, Mo.	Wonder Books. Robert Taylor, Vivien Leigh, 'Waterloo Bridge.' Rosemary Lane, W. Morris, 'Angel From Texas.'	
LEMAY 318 Lemay Ferry	Glassware or Gift Coupons. Dorothy Lamour, 'Typhoon.' Joan Bennett, George Raft, 'House Across the Bay.'	
STUDIO 6227 Nat. Bridge	Coupon for Sugar Bowl and Cover. Kent Taylor, 'Girl in 313.' Warner Baxter, 'Earthbound.' March of Time.	
MELVIN 2912 Chippewa	Dinnerware. George Sanders, 'The Saint Takes Over.' Charles Ruggles, 'Opened by Mistake.'	
SOUTHWAY 9736 S. Broadway	Ovenproof Dinnerware. Barbara Read, 'Curtain Call.' Edmund Lowe, 'Honeymoon Deferred.'	
O'FALLON 4026 W. Florissant	Warner Baxter, Andrea Leeds, 'EARTHBOUND'	
BADEN 8201 N. Broadway	Dead End Kids, 'YOU'RE NOT SO TOUGH'	
ASHLAND 3520 N. Newstead	Glassware What-Not Ensemble	
PAULINE Airdome Lillian & Claxton	George Sanders, Wendy Barrie, 'Saint Takes Over.' B. Read, 'Curtain Call.' Glassware.	
CIRCLE 4470 Easton	Patricia Ellis, Jack Hulbert, 'GAIETY GIRLS.' Roy Rogers, 'BILLY THE KID RETURNS.'	
BREMEN 20th & Bremen	Clark Gable, Franchot Tone, 'Mutiny on the Bounty.' Jack Holt, Patricia Ellis, 'FUGITIVE AT LARGE.'	
SALISBURY 2504 Salisbury	ENAMELWARE	
ROBIN 5479 Robin	Sidney Toler, Marjorie Weaver, 'Chan's Murder Cruise.' Jack Holt, 'Fugitive at Large.' Glassware.	
Queens Airdome 4700 Maffitt	Vincent Price, Margaret Lindsay, 'House of Seven Gables.' R. Sterling, J. Davis, 'Manhattan Heartbeat.' Enamelware.	
JANET 6900 W. Florissant	Merle Oberon, Rex Harrison, 'Over the Moon.' James Ellison, L. Ball, 'You Can't Fool Your Wife.' Red Enamelware.	
LOWELL 5039 N. Broadway	Merle Oberon, George Brent, 'TILL WE MEET AGAIN.' John Garfield, Ann Shirley, 'SATURDAY'S CHILDREN.' Real Enamelware	
BRIDGE 4889 Nat. Bridge	A. Faye, D. Ameche, H. Fonda, 'Lillian Russell.' J. Holt, F. Ellis, 'Fugitive at Large.' Iris Egg Shell Dinnerware.	
APOLLO De Bal. at Waterman	15c NELSON EDDY 'LET FREEDOM RING' Joe E. Brown, Mary Carlisle, 'BEWARE! SPOOKS.'	
PARK Valley Park, Mo.	R. Taylor, Vivien Leigh 'Waterloo Bridge.' Bruce, 'Flight Angels.'	
PALM 3010 Union	LAST DAY! WALLACE BEERY '20-MULE TEAM' Lew Ayres, Lionel Barrymore, 'DR. KILDARE'S STRANGE CASE.' Air-Conditioned.	
Plymouth 1175 Hamilton	15c; 2 Shows, 6:30 & 9 'Behind Prison Gates.' 'Married and in Love.'	
Princess Skydome 2841 Pestalozzi	Bargain Nite. 'Son of Frankenstein.' Boris Karloff. 'Mystery of the White Room.' B. Cabot	
RIVOLI 6th Near Olive	George Sanders, 'The Saint Takes Over.' Roy Rogers 'The Ranger and the Lady'	
U-CITY 6324 Bartmer	15c 'Opened by Mistake.' 'Murder in the Air'	
WEBSTER Airdome Hadley & Clinton	Spencer Tracy, 'Edison the Man.' Lola Lane 'Zanzibar.'	
WELLSTON 6226 Easton	LORETTA YOUNG ★ RAY MILLAND 'THE DOCTOR TAKES A WIFE.' Joe E. Brown, 'BEWARE SPOOKS.'	

For economical buyers the Post-Dispatch "Want" advertisers present the opportunity to select slightly used articles at prices far below their actual value, and in many cases these articles have the appearance of being new. Read the Want Ads, take advantage of these bargains to save money.

PEPSI-COLA BOTTLERS of ST. LOUIS—JE. 2444

RADIO PROGRAMS FOR TODAY

Informative Talks

10:30 KSD—DISCUSSION OF NEWS EVENTS OF THE WAR; H. V. Kaltenborn, John Gunther, Major-General Fuqua and others.

Programs scheduled for today on the broadcast band include:

12:00 NOON

12:15 KSD—ARNOLD GRIMM'S DAUGHTER. KMOX — Joyce Jordan. KWK — Just Plain Bill. WEW—Markets; Song Treasures. KFUO—Noonday Repose With Christ. KXOK—News.

12:30 KSD—VALIANT LADY. KMOX—Fletcher Wiley. KWK—Francis Craig. KXOK—Lang Thompson's orchestra. WIL—Organ Melodies. WEW—Roy Shaffer and His Hillbillies.

12:45 KSD—HYMNS OF ALL CHURCHES. KMOX—My Son and I. KWK—Fashions in Review. KXOK—News. WIL—News. WEW—Janice Smith. KFUO—Farm News.

1:00

KSD—STORY OF MARY MARLIN. KMOX—Society Girl. KWK—Concert Orchestra. WIL—Sing Song Time. WEW—Glenn Hardman, organist. KFUO—Music Appreciation Hour. KXOK—Baseball Game.

1:15 KSD—MA PERKINS. KMOX—Let's Discuss the News. KWK—Let's Help You Keep House. WIL—Homes on the Land. WEW—Tommy Dorsey's orchestra.

1:30 KSD—PEPPER YOUNG'S FAMILY. KMOX—Linda's First Love. KWK—News. KXOK—Choose Up Sides. WIL—Opportunity program. WEW—Markets; Song Treasures.

1:45 KSD—VIC AND SADE. KMOX—Editor's Daughter. KWK—Sports. KXOK—News. WEW—Kay Kyser's orchestra.

2:00

KSD—WOMAN OF COURAGE. KMOX and KWK—St. Louis vs. Cincinnati Baseball Game. WIL—Police Releases. WEW—News; St. Louis Hour. KFUO—Torch Bearer.

2:15 KSD—STELLA DALLAS. KFUO—Vibra Harp. WIL—Neighborhood Program.

2:30 KSD—LORENZO JONES. WIL—Baseball scores; Musical News. KFUO—News.

2:45 KSD—YOUNG WIDDER BROWN. WIL—Piano music. KFUO—Songs.

3:00

KSD—GIRL ALONE. KFUO—Let's Get Acquainted. WEW—Moments With the Masters. WIL—Baseball scores; Musical Etchings.

3:15 KSD—KITTY KEENE. WIL—News Impressions. KFUO—Messages in Song.

3:30 KSD—UP-TO-THE-MINUTE BASEBALL SCORES; AL DONAHUE'S ORCHESTRA. WIL—Baseball scores. Melodic Moods. KFUO—Homemakers Chats. KXOK—Hit Review.

3:45 KSD—THE O'NEILLS. KFUO—Mel-Harmonic Trio.

4:00

KSD—UP-TO-THE-MINUTE BASEBALL SCORES; HARRY HORLICK'S ORCHESTRA. KMOX—News; Woman's Program. KXOK—News; Music. KWK—Swing Clinic. WIL—Baseball scores; Afternoon Varieties. WEW—Swing for an Hour.

4:15 KSD—JEAN ABBEY, fashion commentator. KMOX—Ma Perkins. KWK — Swing Clinic. KXOK—Melody Rambles. WIL—National Speed Derby; Organalities. KFUO—Great Authors.

4:30 KSD—UP-TO-THE-MINUTE BASEBALL SCORES; YVETTE AND PAUL LAVAL'S ORCHESTRA. KMOX—Chicagoans. KWK — News. KXOK—Music Hall. KFUO—Music. WIL—Baseball scores; Black Magic.

4:45 KSD—ALLEN ROTH'S ORCHESTRA. KMOX—Vic and Sade. KWK—Music. KFUO—WPA Program. WIL—News.

5:00

KSD—ASSOCIATED PRESS NEWS. KMOX—Pianist. KXOK—News; Matinee Music. WIL—Baseball scores; Let's Dance. WEW—News. KFUO—Little Red Schoolhouse.

5:15 KSD—ROUND ROBIN COVERAGE OF NEWS IN EUROPEAN COUNTRIES. KMOX—News. KWK—Music. KXOK—Jam for Supper. WIL—Twilight Echoes; final baseball scores. WEW—Glen Miller's orchestra. KFUO—Melody Parade.

5:30 KSD—TEL-E-TUNES, Joe Karnes, and Clair Callihan. KMOX—News. WIL — Fairy Tales. WEW—Sports. KFUO—News.

5:45 KSD—STOCKTON AND ESCHEN. KMOX—George Givot and Alpine Varieties. KWK—Today in Sports; news. WIL—Stars of Songland. WEW—Hillbillies. KFUO—Fighting the Invisible Foe.

6:00

KSD — JOHNNY PRESENTS "The Story Comes to Life"; Audrey Marsh; Walter Gross, pianist; Johnny Williams, drummer; Bob Knight, guitarist; Johnny Augustine, violinist; Floyd Sherman, the Swing Fourteen, Ray Block's orchestra. KMOX—Court of Missing Heirs. KWK—Easy Aces. KXOK—Sports. WIL—National Speed Derby; Melodeers.

6:15—KXOK—Windsor Trio. WIL—Cavalcade of Drama. KWK—Mr. Keen, Tracer of Lost Persons. KFUO—Sports.

6:30 KSD—HORACE HEIDT'S TREASURE CHEST. KMOX—"First Nighter," Barbara Luddy and Les Tremayne. KWK—Information Please; Henry Beetle Hough, author. KXOK—News. WIL—Musical Sports Review. KFUO—U. S. Government National Defense Report.

6:45 KXOK—Melodies. KFUO—Whispering Reeds.

6:55 KMOX—News.

7:00

KSD—FRANK CRUMIT AND JULIA SANDERSON, QUIZ SHOW. KWK—Musical Americana; Lanny Ross, Mary Small, Raymond Paige's orchestra. KXOK—News. WIL—This Rhythmic Age. KFUO—Sports. KMOX—We, the People.

7:15 WIL — Mr. Fixit. KFUO — The World We Live In. KXOK—Quartet.

7:30 KSD—MEREDITH WILLSON'S MUSICAL REVUE. KMOX—Professor Quiz. KWK—Songs. KXOK—Chamber of Commerce Program. WIL—Music. KFUO—Whispering Reeds.

7:45 KXOK—Orchestra. KFUO—Whispering Reeds. KWK—Laugh and Swing Club. WIL—News.

8:00

KSD—SUMMER PASTIME WITH TOMMY DORSEY'S ORCHESTRA; Pied Pipers, quartet; Jerry Lester, comedian.

ST. LOUIS BROADCASTING STATIONS

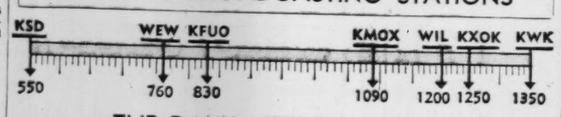

THE DAY'S NEWS BY RADIO

News services: Associated Press (AP); United Press (UP); International News Service (INS); Trans Radio Press (TR); from Europe (Eur.); commentators (surnames); by transcription (ET).

A. M.

5:32 KMOX (UP, TR)

6:00 KSD (AP and Out-State)
6:05 KWK (UP)
6:10 KXOK (UP INS)
6:45 KSD (AP)

7:00 KSD (HERNE)
KMOX (Eur., ET)
7:30 KMOX (UP, TR)
WEW (INS)
KXOK (UP, INS)
7:45 KSD (AP)
KWK (UP)

8:05 WIL (INS)
8:15 KXOK (UP, INS)
8:30 KFUO (UP)
8:45 KWK (UP)

10:15 KXOK (UP INS)
10:45 WIL (INS)

11:00 WEW (INS)
11:15 KWK (UP)
11:30 KSD (AP)

P. M.

12:00 WEW (INS)
12:45 KXOK (UP, INS)
WIL (INS)
1:30 KWK (UP)
1:45 KXOK (UP, INS)
2:00 WEW (INS)
2:30 KFUO (UP)
4:00 KMOX (UP, TR)
KXOK (UP, INS)
4:30 KWK (UP)
4:45 WIL (INS)

H. V. KALTENBORN'S NEWS COMMENT on KSD Today 9:45 P. M. Tomorrow at 9:00 P. M.

KMOX—Glen Miller's orchestra. KWK—T. R. Ybarra. WIL—Eventide Echoes.

8:15 KMOX—News. KWK — Inside of KXOK—Dr. Samuel A. Johnson. Sports. WIL—It's Dance Time. KXOK—Johnny Green's Orchestra.

8:30 KSD — UNCLE WALTER'S DOG HOUSE PROGRAM; Virginia Verrill; Bob Strong's orchestra. KMOX — Hedda Hopper's Hollywood. KWK—Carl Ravazza's orchestra. KXOK—Sports. WIL—Dramas of Life.

8:45 KMOX—Four Clubmen. KWK—News. WIL—American Legion Speakers. KXOK—Platter Chatter.

8:55 KMOX—News.

9:00

KSD—PLEASURE TIME; FRED WARING'S PENNSYLVANIANS. KMOX—Amos and Andy. KWK—Baron Elliott's orchestra. WIL—Weather Forecast; Harlem Rhythm. KXOK—News.

9:15 KSD—CHERI McKAY AND COMPANY; Russ David, Joe Karnes, Clair Callihan and the Toppers. KMOX—Melody Time. KXOK—Islanders. WIL—Rhapsody in Swing.

9:30 KSD—ASSOCIATED PRESS NEWS; Harry Horlick's orchestra. KMOX—Helen Menken, "Second Husband." KWK—Four Hurdlers. WIL—Sparklers. KXOK—Chestnut 99-Forty-Four.

9:45 KSD—H. V. KALTENBORN'S COMMENTS ON THE NEWS. WIL—News.

9:59 KSD—WEATHER REPORT.

10:00

KSD—MELLOW MELODIES. KMOX—Sports. KWK—One Man's Opinion. WIL—Midget Auto Races.

10:15 KSD—FIVE DOLLAR FACTS. KMOX—News. KWK—Carl Ravazza's orchestra.

10:20 KSD—BOBBY BYRNES' ORCHESTRA.

10:30 KSD—ONE YEAR OF WAR, Round-table Discussion of events that occurred during the first year; H. V. Kaltenborn, John Gunther, John B. Kennedy, T. R. Ybarra, Earl Godwin, Baukhage, Lowell Thomas and Gen. Stephen O. Fuqua. KMOX—Moonlight Serenade. KWK — News. WIL—Rhythmizers. KXOK—Deacon Moore's orchestra.

10:45 KMOX—Public Affairs. KWK — Phil Levant's orchestra. WIL—Dance orchestra.

11:00

KSD—ASSOCIATED PRESS NEWS. KMOX—Masterworks of Music. KWK—Marvin Dale's orchestra. KXOK—News. WIL—Tango and Rhumba Time.

11:10 KSD—THE MUSIC YOU WANT WHEN YOU WANT IT. Tito Schipa singing Tosti's "My Ideal" and "When the Moon Rises Over Marechaire"; Sir Adrian Boult and the NBC Symphony Orchestra playing "Polonaise" from Tschaikowsky's "Eugen Onegin" and March from "Prince Igor"; Walter Goehr and a symphony orchestra playing Brahms' Waltzes.

11:15 KMOX—Story of Wool. WIL—Varieties.

11:30 KMOX—Xavier Cugat's orchestra. WIL—Dawn Patrol. KXOK—John Kirby's orchestra. KWK—George Hamilton's orchestra.

11:45 KXOK—Deacon Moore's orchestra.

11:55 KSD—DICK LEIBERT, organist. KMOX—News.

12:00 MIDNIGHT

KWK—Fred Nagel's Orchestra. KXOK—News. WIL—Dawn Patrol.

Daytime Tomorrow on Local Stations

5:00 A. M.

WEW—Farm Hour.

P. M.

5:00 KSD (AP)
KWK (Lewis)
WEW (INS)
KXOK (UP, INS)

5:15 KSD (Eur.)
KMOX (Sullivan)

5:30 KMOX (UP, TR, ET)
5:45 KFUO (UP)
5:55 KWK (UP)

6:30 KXOK (UP, INS)
6:55 KMOX (Davis)

7:00 KXOK (UP, INS)
7:45 WIL (INS)

8:00 KWK (Ybarra)
8:15 KMOX (UP, TR)
8:30 KMOX (EUR.)
8:45 KWK (UP)
8:55 KMOX (Shirley)

9:00 KXOK (UP, INS)

9:30 KSD (AP).
9:45 KSD (Kaltenborn, ET)
WIL (Ins)

10:15 KMOX (UP, TR)
10:30 KWK (UP)

11:00 KSD (AP)
KXOK (UP, INS)
11:55 KMOX (UP, TR)

12:00 KXOK (UP, INS)

ON KSD

News Broadcasts — 6 a. m., 6:45 a. m., 7:45 a. m. and 11:30 a. m.; 5 p. m., 9:30 p. m. and 11 p. m.

Baseball Scores—3:30 p. m., 4 p. m. and 4:30 p. m.

Weather Report—9:59 p. m.

Time Signals—At intervals between programs.

5:30 KSD—HOME FOLKS' FROLIC. KMOX—Country Journal. News. Music. Sports. WIL—It's Dance Time. KXOK—Johnny Green's Orchestra.

5:45 KSD — HYMNS, John Scagle and chorus. KMOX—Down the Country Road.

6:00
KSD—OUT-STATE NEWS. KMOX—Music; markets; sports. KWK—Automotive Hour; news. KXOK—Getting Up Exercises; news. WEW—Musical Clock.

6:15 KSD—SUNRISE SERENADE. KXOK—Breakfast Express.

6:45 KSD—ASSOCIATED PRESS NEWS; Dick Leibert, organist. KMOX—Ozark Varieties.

7:00.
KSD—CAPTAIN HERNE, news commentator. KMOX—News of Europe. KFUO—Morning Meditation. KWK—Grady Cantrell. KXOK—Goodwill Devotions. WIL—Breakfast Club.

7:15 KSD—THE BAND GOES TO TOWN. KWK—Religion on the Air. KXOK—Second Calls. KFUO — Hymns for the Home. KMOX—Ozark Varieties.

7:30 KSD—ARMCHAIR QUARTET. KMOX—News. KWK—Rise and Shine. KXOK—News; weather report. KFUO—Great Men and Women. WEW—News.

7:45 KSD—ASSOCIATED PRESS NEWS. KXOK—Melodies. KMOX — Bachelor's Children. KWK—News. WEW—Sacred Heart program. KFUO—Chapel Window.

8:00
KSD—THE MAN I MARRIED. KMOX—Pretty Kitty Kelly. KWK—Music Maestro Please. KXOK—Let's Go to Town. WIL — Children's program. News. WEW — Hillbillies. KFUO—Salute to the Morning.

8:15 KSD—MIDSTREAM. KMOX—Myrt and Marge. KWK — Vagabonds. KXOK — News. WIL—Island Melodies. WEW—Sing Song Time.

8:30 KSD—ALLEN ROTH'S ORCHESTRA. KMOX—Hilltop House. KWK—Hit and Encores. KXOK—Virginia Davis, Food Scout. WIL—Morning Matinee. WEW—Janice Smith. KFUO—News.

8:45 KSD — BY KATHLEEN NORRIS, serial. KMOX—Stepmother. KWK — News. KXOK—Curtain Calls. WIL — Ozark Rhythm. KFUO—Classic Gems.

9:00
KSD—DAVID HARUM. KMOX—Short Short Story. KWK—Gospel Singer. KXOK—Norman Paule, hymns. WIL—Serenaders. WEW—Dance music. KFUO—Women in the News.

9:15 KSD—ROAD OF LIFE. KMOX—Martha Webster. KWK—Clark Dennis, tenor. KXOK—Blue Barron's orchestra. WEW—Musical Mirror.

9:30 KSD—AGAINST THE STORM. KMOX—Big Sister. KWK—Painted Dreams. WIL—Stars Sing. WEW—Melodic Musings. KFUO—Road Back to God.

9:45 KSD—THE GUIDING LIGHT. KMOX—Aunt Jenny's Stories. KWK—Life of Mary Sothern. KXOK—Let's Go to Town. WIL—Weather forecast; Harlem Rhythm. WEW — Markets; Song Treasures. KFUO — Program Through Science.

10:00
KSD—THE WOMAN IN WHITE. KMOX—Kate Smith Speaks. KWK—Meet Miss Julia. KXOK — Dance and Romance; News; Weather Report. WIL—Hollywood Brevities. WEW—Germania program.

10:15 KSD — REFRESHMENT TIME WITH SINGING SAM. KMOX—When a Girl Marries. KWK—This Woman's World. WIL—Yesterday's Hit Parade.

10:30 KSD—PORTIA FACES LIFE. KMOX—Romance of Helen Trent. KWK—Farm and Home program. WIL — Sketches in Melody. WEW — Behind the Scenes at Webster College.

10:45 KSD — WALTZ TIME, HARRY HORLICK'S ORCHESTRA. KMOX—Our Gal Sunday. WIL—News. WEW—Bing Crosby Sings.

11:00
KSD—JUDY AND JANE. KMOX—Goldbergs. KWK—Frank Luther, tenor. WIL—Opportunity program. WEW—News; Morning Melodies.

11:15 KSD—HEART OF JULIA BLAKE. KMOX—Life Can Be Beautiful. WIL—WPA Program. KWK—News.

11:30 KSD—NEWS HEADLINES. KMOX—Right to Happiness. KWK—Orphans of Divorce. WIL—Eb and Zeb. WEW—Try and Stump Us. KXOK—Song Cycles.

11:40 KSD—TOP TUNES AND TOPICS.

11:45 KMOX — Lone Journey. KWK—Amanda of Honeymoon Hill. KXOK—Picking the Air Pockets. WIL—What's New? WEW—Off the Records.

11:55 KSD—MUSICAL INTERLUDE.

12:00 NOON.
KSD—LIGHT OF THE WORLD. KMOX — Young Dr. Malone. KWK—John's Other Wife. KXOK—Daugherty and Schuster. WIL — National Speed Derby; Matinee Melodies. WEW—News.

12:15 KSD—ARNOLD GRIMM'S DAUGHTER. KMOX — Joyce Jordan. KWK—Just Plain Bill. KXOK—News. WEW — Markets; Song Treasures. KFUO — Noonday Repose with Christ.

12:30 KSD—VALIANT LADY. KMOX—Fletcher Wiley. KWK—Favorite Waltzes. KXOK — Dick Jurgen's orchestra. WIL—Organ Melodies. WEW—Roy Shaffer and His Hillbillies.

12:45 KSD—BETTY CROCKER. KMOX—My Son and I. KWK—Fashions in Review. KXOK—Roundup Boys. WIL—News. WEW—Janice Smith. KFUO—Farm News.

1:00
KSD—STORY OF MARY MARLIN. KMOX—Society Girl. KWK—Marriage License Romances. KXOK—Woman's Page. WIL—Sing Song Time. WEW—Tommy Dorsey's Orchestra. KFUO—Music Appreciation Hour.

1:15 KSD—MA PERKINS. KMOX—Magic Kitchen. KWK—Let's Help You Keep House. WIL—Mrs. Schuyler Smith, Musical Interlude.

1:30 KSD—PEPPER YOUNG'S FAMILY. KMOX—Linda's First Love. KWK — News. KXOK—Chose Up Sides. WIL—Opportunity Program. WEW—Markets; Song Treasures.

1:45 KSD—VIC AND SADE. KMOX — Editor's Daughter. KWK — Music. WEW—Kay Kyser's orchestra.

2:00
KSD—WOMAN OF COURAGE. KMOX—Baseball Game. KWK—Club Matinee. KXOK—News; Hit Revue. WIL—Police Releases. WEW — News; St. Louis Hour. KFUO—Civic Forum.

2:15 KSD—STELLA DALLAS. WIL—Neighborhood program. KFUO—Organ Music.

2:30 KSD—LORENZO JONES. WIL—Baseball scores; Tunes of Today. KWK—Swing Clinic. KXOK—News.

2:45 KSD—YOUNG WIDDER BROWN. KWK—Sports; News. WIL—Piano music.

3:00
KSD—GIRL ALONE. KMOX—Musical Soiree. KFUO—Be of Good Cheer. WIL—Baseball scores; Musical Etchings. WEW—Moments With the Masters.

3:15 KSD—KITTY KEENE. WIL—New Impressions.

3:30 KSD—UP-TO-THE-MINUTE BASEBALL SCORES; RAY HEATHERTON'S ORCHESTRA. KWK—Zeke Manner's orchestra. WIL—Baseball scores; Melody Mart. KFUO—Living With Nature.

3:45 KSD—THE O'NEILLS. KFUO—Mel-Harmonic Trio.

4:00
KSD—UP-TO-THE-MINUTE BASEBALL SCORES; ANOTHER BAND HEARD FROM. KMOX—News; Woman's Program. KWK—News; Music. KXOK—News; Music. WIL—Baseball Scores; House of Peter MacGregor. WEW—Swing for an Hour.

4:15 KMOX—Ma Perkins. KXOK—Melody Ramblers. WIL—National Speed Derby; Organalities. KFUO—Strange Facts.

4:30 KSD—UP-TO-THE-MINUTE BASEBALL SCORES; SONG BUSTERS. KMOX—Swing Serenade. KWK—Five Men of Fate. KXOK—Music Hall. WIL—Baseball Scores; Varieties.

4:45 KSD — THE HARRY BREUER GROUP. KMOX—Vic and Sade. WIL—Let's Dance. KFUO—Hearts and Flowers.

5:00
KSD—ASSOCIATED PRESS NEWS. KMOX—Concert. KXOK—News; Matinee Music. KWK—News. WIL—Baseball scores; news; Musical Moments. WEW—News. KFUO—Friendly Adviser.

5:15 KSD—ROUND ROBIN COVERAGE OF NEWS IN EUROPEAN COUNTRIES. KMOX — News. KWK—Music. KXOK—Jam for Supper. KFUO—Melody Parade. WIL—Twilight Echoes; Final Baseball Scores. WEW—Glen Miller's orchestra.

5:30 KSD — TEL-E-TUNES, Joe Karnes and Clair Callihan. KMOX—The World Today. KWK — Rolla Cloughlin's orchestra. WIL—Waltz Time. WEW—Sports. KFUO—News.

5:45 KSD—STOCKTON AND ESCHEN. KMOX—George Givot and Alpine Varieties. KWK—Today in Sports; news. WEW—Hillbillies. WIL—Stars of Songland.

SUPERMAN—By Jerry Siegel and Joe Shuster

Impasse.

BUCK ROGERS—By Dick Calkins

BRICK BRADFORD—By William Ritt and Clarence Gray

MANDRAKE THE MAGICIAN—By Lee Falk and Phil Davis

The Spirit Moves Sonya.

LITTLE MISS MUFFET—By Fanny Y. Cory

carrots and peas, Brussels sprouts and green beans, green beans and small onions, green peppers and cabbage, corn and lima or green beans, cabbage and celery, tomatoes and onions, turnips and onions, carrots and turnips and celery, corn and tomatoes, asparagus and celery, cauliflower and pimientos.

My Neighbor Says:

Take up dahlias as soon as frost kills the tops, cut stalks down to a foot from bulbs, place bulbs in sun to dry, then put in open box and store in cellar where they will not freeze.

—o-o—

Here are some attractive combinations for creamed vegetables.

George Givot
IN PERSON
Star of Ziegfeld Follies and Radio Network Programs
NOW FEATURED ON THE
Alpen Brau
"Guest Star" Parade
KMOX 5:45
Daily, Except Sunday
It's "The Tops" In Entertainment
Alpen Brau BEER

ADVERTISEMENT

SHIRTS FREE With Our Popular FAMILY FINISH
20 Lbs. $2
POWER GOODFELLOW 5100
Everything beautifully washed and ironed. Lace tablecloths, curtains, full dress shirts, stiff collars at slight extra charge. Bundle must contain 50% flat work.
SCIENTIFICALLY LAUNDERED HYGIENICALLY CLEAN
OLIVE LAUNDRY
"Approved by Good Housekeepers"

Many of the most desirable rental properties now available are advertised extensively in the Post-Dispatch want pages.

ADVERTISEMENT

Tune to KSD Regularly for the News at 6, 6:45, 7:45, 11:30 a. m. and 5, 9:30, 11 p. m., Baseball Scores at 3:30, 4:00, 4:30 p. m.

In Addition to These Regular Broadcasts, KSD Will Interrupt Any Program to Give Listeners News of Unusual Interest.

THE EVERYDAY MAGAZINE
Published Every Day—Week-days and Sundays in the ST. LOUIS POST-DISPATCH

COMIC PAGE
TUESDAY, SEPTEMBER 3, 1940.

GRIN AND BEAR IT—By Lichty

"NOT MUCH HAPPENED IN MY FIRST DAY IN SCHOOL, MOM—A WOMAN WANTED TO KNOW HOW TO SPELL 'CAT' AND I TOLD HER—THAT'S ALL!"

HENRY By CARL ANDERSON

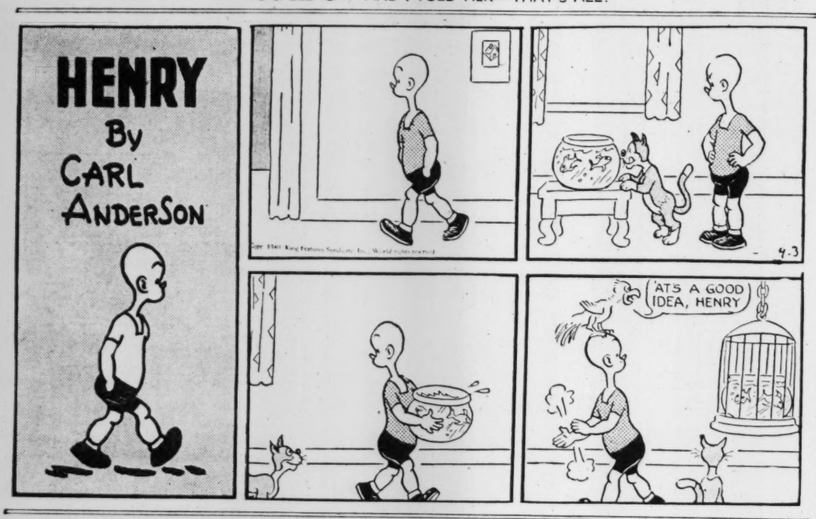

Worried About Your Figure?

FRESH-UP WITH 7-UP!

You feel hungry between meals but you don't want to overeat and put on weight. The secret is to pass up that snack and "fresh-up" with 7-Up instead. Keep 7-Up in the icebox and let it satisfy your appetite and control the waistline. Order a case!

Seven-Up Contains

Sugar, carbonated water, citric acid, lithium and sodium citrate and flavor derived from lemon and lime oils.

Fresh Up With

5c
In Bottles Only

SUNFLOWER STREET—By Tom Little and Tom Sims

ROOM AND BOARD—By Gene Ahern

BLONDIE—By Chic Young

Two Birds With One Stone.

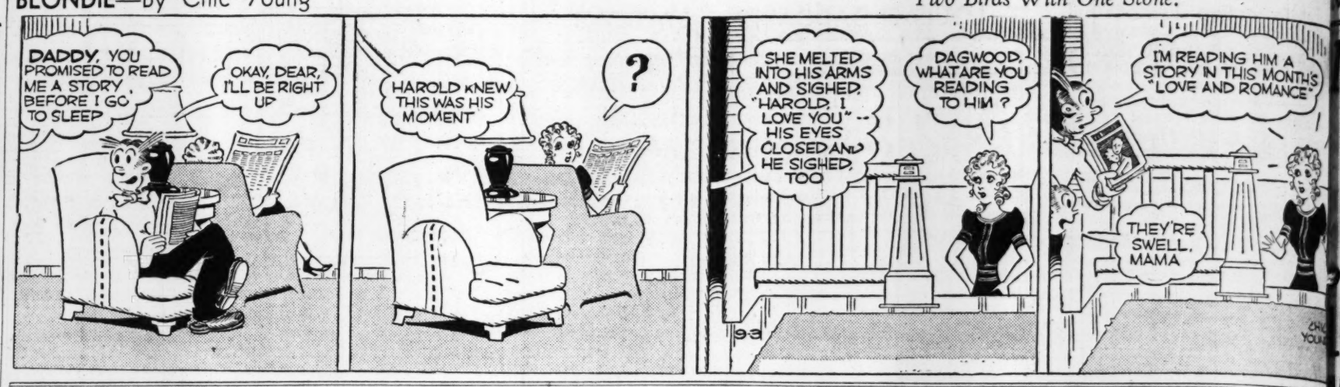

POPEYE—

"Better Late Than Never."

LI'L ABNER—By Al Capp

Rancid Romance.

NAPOLEON AND UNCLE ELBY—By Clifford McBride

BIG CHIEF WAHOO—By Saunders and Woggon

SKIPPY—By Percy L. Crosby

JANE ARDEN—By Monte Barrett and Russell Ross